WEATHER
Tonight: Clearing
Sunday: Sunny Periods

Victoria Times

WEEKEND EDITION
20 cents

91st YEAR, No. 93 ★★ VICTORIA, B.C., SATURDAY, SEPTEMBER 28, 1974

Buy Back Skagit Bid By B.C.

British Columbia has offered to buy back for about $3.4 million the 1967 agreement that allows flooding of the Skagit Valley in the B.C. interior by Seattle City Light.

Resources Minister Bob Williams made the offer public Friday when he released recent correspondence between himself and Seattle Mayor Wes Uhlman.

The Skagit would have been flooded under a proposal by Seattle City Light to raise the Ross Dam in Washington state to increase power generation.

In a letter to Uhlman dated Aug. 9, Williams says the value to Seattle of flooding the Skagit is "the annual rental set in 1967."

"I would therefore propose that B.C. repurchase this agreement at its present value to Seattle as reflected in the agreement."

The agreement provides an annual rent to B.C. of $34,566.21 for flooding 4,720 acres of the valley.

Williams did not say what the total cost would be, but the payments were to continue for 99 years for a total of about $3.42 million.

Williams' letter says he hopes the Skagit Valley Provincial Park area in B.C. can be joined with similar lands in the U.S. "in view of establishing an international recreation area."

He also suggests a meeting to discuss the possibility of B.C. assisting in Seattle's anticipated power loss.

CASINOS' BANK ROBBED OF $1M

RENO, Nev. (AP) — Three men armed with revolvers and wearing Halloween masks robbed a downtown bank stocked with cash from gambling casinos of more than $1 million, authorities said.

Police said the men disappeared after leaving their getaway van across the street from the sheriff's office.

"It was a professional job," said Police Chief James Parker. "It obviously was planned very meticulously."

An estimated $1,044,000 was taken but the exact total will not be known until an audit is conducted Monday, bank officials said.

The FBI in Las Vegas said the robbers took almost all the cash the bank had on hand.

Parker said it is believed to be the largest haul ever taken in a Reno bank robbery.

Parker said the men apparently hid in a downstairs area of the downtown branch of the First National Bank of Nevada until shortly after the 6:30 p.m. closing time Friday.

Then one of them jammed a weapon into the back of assistant operations officer Mary Kay Bennett and told her: "If you say a word, I'll kill you."

The woman and another employee were taken upstairs and herded into a vault with seven other employees. They were "handcuffed and hog tied" but no one was harmed, police said.

The men scooped cash from the vault into canvas bags before leaving by a back door, authorities said.

Eased Home Tax Predicted by '75

By AL FORREST
Times Staff

The provincial taxation committee will recommend changes in the property tax this fall to ease the burden on the homeowner, committee chairman Carl Liden said today.

He said the government must head off an unfair tax situation which would develop in January when all property will be taxed at 100 per cent of assessed value.

This is up from about 30 per cent for homes and 50 per cent for commercial and industrial properties.

"It is premature to say what that change will be but there must be a change or homeowners will be paying abnormally high taxes," Liden said.

He was responding to a warning from the chairman of the newly-formed B.C. Assessment Authority, Percy Wright, who said today the provincial government faces taxation chaos unless changes are made.

Wright, in an interview this morning, said the provincial government must require municipalities to set a lower mill rate for residential property than for commercial and industrial buildings or homeowners would be hit with large increases.

He said a house previously assessed at $10,000 will go to $30,000 on Jan. 1 while a store assessed at $10,000 would only go to $20,000 for tax purposes.

"Obviously homeowners would pay sharply higher taxes and correspondingly the tax would come down for commercial and industrial property."

Wright said it was not his function to advise the legislative committee on a course of action but to outline the alternatives. But the committee should be aware of the chaos assessments are allowed to go that would result if the assessments are allowed to go to 100 per cent without some change such as a lowering in the rate of taxation on a residential property.

An alternative would be to revert to the policy of assessing residences at 30 per cent and industries and commercial buildings at 50 per cent, but this was far less desirable.

Liden, NDP MLA for Delta, today expressed surprise that Wright had narrowed the viable options down to one — the setting of a lower mill rate for residential property.

"The committee respects Mr. Wright's judgment and will give it every consideration but it is premature to state what the committee's decision might be," he said.

"However, we can not go into 1975 with the status quo."

He said the committee will be recommending tax changes to the premier in November and he was confident the government would take speedy action.

"It might be an interim report but it will recommend changes to ease the burden on the homeowner," Liden said.

The committee is touring the province over the next two weeks to hear briefs and will spend the rest of the time from Oct. 11 until the end of the month preparing its report.

TIMES DELIVERY PRICE TO RISE

For more than 3½ years, a period in which the prices of all commodities have risen 25 per cent, 50 per cent and in many cases have doubled, the Victoria Times has held firm on its home-delivery price.

We regret that we can no longer do so.

Effective Tuesday, October 1, home delivery subscription rates will be increased to $4 per month to partially offset the heavy increases in production costs of all kinds — wages, materials, services — which we have been absorbing to this date.

The Times is pleased to announce that on a net basis our carriers will receive the most benefit from this increase—an extra 35 cents per subscriber.

First collections from home delivery subscribers at the new rate will take place Oct. 31. The weekday single copy price will remain at 15 cents but the Saturday (Weekend) edition will increase in price to 30 cents effective Oct. 5.

INDEX

	Page
Births, Deaths	37
Classified	37-49
Comics	35
Entertainment	24, 25
Family	27-29
Finance	14, 15
Sports	18-20
TV, Radio	38

Saturday Features

	Page
Audrey Johnson	23
Book Reviews	34
Chess	32
Church	33
Gardening	16
O.C. Soccer	2
Stray Feathers	3
Travel	21, 22

SHE FLIES through the air with the greatest of ease—handless and faceless—but has never heard of the man on the flying trapeze or Superman. She's Flying Fille and if she doesn't crashland she'll continue to attract Victorians to the Art Gallery. The flygirl is one of 21 metal sculptures by San Francisco artist John Battenburg. See story on page 23.

NEWS BRIEFS

Supermarket Robbed

VANCOUVER (CP) — A trio of armed bandits robbed approximately $20,000 from a Super Valu supermarket Friday night.

The three persons wore masks and gloves, and carried sawed-off shotguns. They robbed the store after closing time, forcing the manager to open the safe.

Courthouse Walkout

VANCOUVER (CP) — All court cases were halted when about 60 clerks and employees of the Vancouver court house walked off the job at 2 p.m. Friday in a dispute over pay scales and job reclassification.

Arabs Captured

TEL AVIV — Israeli troops patroling near the Jordanian frontier near the Dead Sea today captured two Arab terrorists carrying submachines, explosive material and papers demanding the release of 20 jailed guerrillas.

The Arabs were believed to be on a terrorist mission to capture hostages, the Israeli military command said in Tel Aviv.

Terror Bill Passed

BUENOS AIRES (AP) — A sweeping security bill designed to halt the rising tide of terrorism in Argentina was given final congressional approval today.

211B to Arabs

BEIRUT (AP) — Annual Arab oil revenues will reach $211 billion in 1985 — more than the 1971 United States budget, the Kuwaiti Chamber of Commerce said today.

The estimated surplus in Arab oil producers' balance of payments for the same year will be $154 billion, the chamber said. (See oil summit story on page 2.)

Mrs. Ford Has Breast Removed

WASHINGTON (AP) — Surgeons removed Betty Ford's right breast today after determining that it was cancerous, and her family was described as optimistic about the outcome.

President Ford flew by helicopter to his wife's bedside in Bethesda Naval Hospital in Maryland while the operation was in progress.

"The president and his family are optimistic on the outcome of the operation," said William Roberts, a White House spokesman.

The surgery took four hours and 10 minutes.

The decision to remove Mrs. Ford's breast was made on the basis of a biopsy which Roberts said determined that there was a malignancy.

Mrs. Ford "was conscious but not fully conscious" when the president saw her after the operation, Roberts said.

Moratorium on Marina Political Decision—Wright

Resources Minister Bob Williams' decision to call a six-month moratorium on development of the Saanichton Bay marina is a political decision, not one based on fact, developer Bob Wright said today.

Williams announced the moratorium late Friday afternoon following a meeting with Clarence Riach of the Indian affairs department, Tsawout Indian Band manager Gus Underwood, and other opponents of the marina.

"What can you do? It was a political decision," was Wright's reaction.

He said he and George Wheaton, his partner in the marina proposal, were not invited to the meeting and learned of Williams' action from his secretary later.

Wright remains confident that any new environmental or social impact studies done on the 1,130-berth marina proposal will confirm earlier studies.

Two environmental impact studies and one social impact study already completed show no major problem in the development.

Riach, economic development officer for the south Vancouver Island Indian affairs district, said Indian affairs will help the Tsawout Band to undertake their own studies of the impact of the marina.

The studies will be done by independent consultants, he said, and will almost certainly be financed by the Indian affairs department.

The department is convinced that the band's case has not yet been properly heard and that more studies will reveal the "sad facts" of the marina proposal, Riach said.

The Tsawout Band fears pollution from the marina would ruin their traditional shellfishing, fishing, swimming and boating in the area.

Underwood said previous studies didn't consider the social impact of the marina on East Saanich Indians.

"It's our traditional livelihood," he said.

"We wouldn't be allowed to take shellfish or to hunt ducks, and there are several Indian bands who would suffer."

Work on the new study of the dependence of the Indians on Saanichton Bay will begin immediately, said Underwood.

Wright indicated he's willing to sit out the six months until the band's studies are completed.

WORDPLAY

Send your own WORDPLAY, care of this newspaper.

Death Date Past for Seven

SANTO DOMINGO (UPI) — One of eight hostages held by leftist guerrillas in the Venezuelan embassy supposedly escaped today and a noon deadline for execution of the other seven including a U.S. woman diplomat passed with no sign of shooting.

Radames Mendez Vargas, the guerrilla chieftain, said in a telephone interview that Pablo Caho, a Japanese national, asked permission to go to the toilet and jumped out the window.

Police could not confirm the report. The whereabouts of Caho were not known. He had been in the embassy applying for a visa when the guerrillas seized the building Friday.

Dominican Republic police ordered telephone service to the building restored hours before the noon deadline.

The guerrillas claimed to number 23, although only six were known to have been seen. They have demanded $1 million from the U.S. government and freedom of 37 convicted extremists from the Dominican government, threatening to execute one hostage every two hours starting at noon Saturday.

Jesus De Gregorio, the Venezuelan consul, was reached by radio Cristal Saturday morning by telephone. The lines had been disconnected Friday night on police orders.

"Send a medical general practioner," said De Gregorio. "We have a wounded person inside. Send food with him. I can't identify the person."

Barbara Hutchson, the U.S. embassy public affairs officer taken hostage, said, "We are hungry; that's one problem. The lights and water are cut off."

Her voice, in Spanish, indicated strain.

Earleir, both the guerrillas and police allowed Bishop Hugo Eduardo Polanco Brito to leave a carton of food in the consulate garden.

Mediation sources said the captives and the guerrillas slept on the floor of the building.

The kidnappers said the consulate was wired with bombs and threatened to blow up the building if police attacked.

GUESTS TAKE ALARM COOLLY

There are high risers and early risers.

The 300 people who live or are guests in the 18-storey Chateau Victoria, 740 Burdett, were a bit of both today.

They were jarred out of their slumber by the ringing of fire alarms at 7 a.m.

A spokesman for the new hotel-apartment complex said reaction was mixed. Only about 10 per cent of the residents and guests headed for the fire exits. The rest either phoned the desk clerk or stayed put. A few slept on.

The trouble was spotted within minutes — a malfunction in the alarm system on the top floor.

Two Die In Train Collision

BLUE RIVER (CP) — Two men in the cab of an eastbound CN freight train were killed when the train apparently went through a switch and crashed into a westbound Super Continental passenger train near here, about 105 miles north of Kamloops.

Two crew members in the engine of the passenger train are in good condition in hospital at Clearwater. No passengers were injured.

The unidentified dead men were from Kamloops.

The early-morning crash derailed three passenger locomotives and four other cars, including a day-niter coach carrying 52 people. On the 120-car freight train, two engines and seven other cars were derailed in the centre of the train.

No dollar estimate has been put on damages, but the crash has closed the main line. A spokesman estimated it would be closed for at least 12 hours.

Big Spenders Big Losers in Commons Campaign

By ANDRE OUIMET
Times Ottawa Bureau

OTTAWA — A survey of money spent by candidates in the July 8 federal election would appear to show that there is no way of buying one's ticket to the House of Commons.

The big spenders often seem to be the biggest losers, but the main conclusion arrived at is that campaign expenses have little bearing on campaign results.

Prime Minister Trudeau sailed in on only $17,052.89, while it cost $33,952.15 for Conservative Leader Robert Stanfield to get elected in Halifax. But the two men did not face a similar opposition: Trudeau's Conservative opponent only spent $5,000, while Stanfield's Liberal opponent reported expenses of $33,571.

NDP Leader David Lewis was a big loser in terms of seats in the House — half the NDP members were defeated — and on the home front, losing his seat to Mrs. Ursula Appolloni, a Liberal.

It cost Liberal Cliff McIsaac $25,177 to unseat Conservative incumbent Orville Horner in Battleford-Kindersley Saskatchewan. Horner spent only $15,300, but here again there was a bigger loser: The NDP candidate, who disbursed $17,000—a huge sum for that party.

Westmount was the scene of an unusual financial fight as Bud Drury, then Treasury Board president, kept his expenses down to $25,994.14—quite a bit less than in previous elections.

Michael Meighen, president of the Conservative Party, spent $46,923.46 in his second unsuccessful bid against Drury, but the unusual aspect comes from the fact that both candidates reported they had spent about $3,000 less than they had in their respective kitties.

Drury reported receipts—money or services given him for the campaign, of $29,000, while Meighen had $50,000 to spend. A case of one being confident, the other over-confident.

But there was a bigger loser in Lewis' riding in York South: Paul Schrider, the Conservative Candidate, spent $58,077.60 and came third. Lewis spent $14,500 and Appolloni won the seat with only $11,659.35.

No figures were available for Real Caouette's Temiscamingue riding, but the Social Credit leader invariably runs his campaign on a shoestring.

One of the most expensive campaigns in the country was that of Conservative candidate Steve Roma, who spent $108,000 in York North against Barney Danson, the sitting Liberal.

Danson countered the offensive with only $41,825 and was appointed to the Cabinet following his victory.

Food 'Homework' Soaring Price Answer

By PETER THOMSON

OTTAWA — Stick the soup pot back on the stove, food prices are going soaring again!

That was the message yesterday in the Food Prices Review Board quarterly report, and chairman Beryl Plumptre suggested it is time to "go back to old-fashioned ways of preparing food."

Urging consumers to "restrain themselves" in buying convenience and luxury foods, Plumptre told newsmen that consumers might moderate food costs by doing more home preparation.

She also urged the government to reconsider the withdrawal o fits five-cent-a-quart subsidy on milk. "It is important that the government sees that Canadian families can afford good nutrition," Plumptre said.

The subsidy is being phased out over a four-month period starting in October.

Plumptre also said she hopes any inquiry into the country's egg marketing system will be carried out by independent people rather than producers.

She said she welcomes Agriculture Minister Eugen Whelan's call for an egg inquiry. The Food Prices Review Board had been seeking such action for months.

Plumptre said she has watched with growing interest how angry citizens have become over the continuing egg issue. The public outcry over the destruction of 28 million eggs — left to rot in improper storage after being bought as surplus by the Canadian egg marketing agency — showed that Canadians do not like to be labelled as wasters of food.

Several suggestions in the board's quarterly report claimed "the immediate outlook for food prices is indeed gloomy."

The report warned that the rate of increase in food prices, which had moderated during summer months, is expected to accelerate again.

The rate of increase, year over year, was 18.6 per cent early in 1974. It dropped off to 13.2 per cent by early August, the report said. Now, it is expected to climb to 15 per cent by year end.

The prediction of rapidly rising food prices marked a reversal from the last quarterly report, which the board readily acknowledged.

Despite the impact on non-food costs and prices it had been expected that the rise in food prices would abate in the second half of 1974 because of increased grain supply and reduced grain prices.

"The weather worked against that outcome," the board said.

"The latest crop information is indeed gloomy relative to expectations and to the world's need for foods."

WESTERN PREMIERS AGREE

VANCOUVER (CP) — Canada's western premiers found themselves "pretty well united on most items" after speeding through the agenda Friday on the first day of their two-day conference.

All that remains for today is the final drafting of a communique that will show areas where the premiers agree for joint presentations to Ottawa on what they consider unfair treatment of the West.

The conference was held behind closed doors and premiers Dave Barrett of British Columbia, Peter Lougheed of Alberta, Allan Blakeney of Saskatchewan and Ed Schreyer of Manitoba were reluctant to divulge the specific contents of the communique which will be discussed at a news conference today.

The reason the four provincial delegations were able to complete the agenda in one day was that many of the issues had been thrashed out at the ministerial level beforehand.

Teachers Going To Australia

Three Victoria area teachers will spend 1975 teaching in Australia's Victoria province while three Australians fill their jobs here.

The teacher exchange, which involves three other B.C. teachers, was prompted by the province of Victoria government which wrote every Canadian province suggesting a year-long teacher trade.

Going are Chris Harker, English and social studies teacher at Parkland secondary school, John Wenman, social studies teacher at Mt. Newton junior secondary school, and Jim London, English teacher at Belmont-Fisher secondary school.

All three will receive their regular salary while they're teaching in Australia, but will pay their own travel expenses.

Dan Worsley, of the department of education, who has been organizing the B.C. exchange, said the Canadian and Australian teachers will live in each others' homes during 1975, teach each others' classes, and in some cases exchange use of the family car.

This is the first time Australia has arranged such a large-scale teacher exchange, he said.

Beef, Bouquet Meeting Set

A "beefs and bouquets" public meeting will be held by Oak Bay council Monday at 7:30 p.m. at the senior citizens' centre, 1442 Monterey.

Mayor Brian Smith said the meeting, first of its kind held by council, will give citizens a chance to complain or congratulate council, ask questions or get things off their chest.

SELL-OUT
BOATS, MOTORCYCLES, PARTS, ACCESSORIES, GOLF CARS, DEMOS
HWY TO BEDLAM
WORLD of PLEASURE

$50,000 BAIL

B.C. Supreme Court Justice R. A. Wootton set bail Friday at $50,000 for Roland Henry Bird charged with the non-capital murder of Mrs. Marlene Hutcheon.

Saanich police found Mrs. Hutcheon, 34, dead of shutgun wounds and Bird, 35, suffering from a similar wound when they went to the couple's home at 1238 Oakmount the afternoon of Sept. 5.

Bird remained in hospital until Sept. 24 when he appeared in provincial court to face the charge.

The case was remanded to Tuesday to set dates for a preliminary hearing.

A DESPERATE URGE appears to have caused this young beagle to bend a bus stop sign in an attempt to reach his desired destination. But the stop, in Montreal, had really been bent by an erring motorist.

Cougar, Bear Ruled Out In Missing Tot's Case

The hunt for two-year-old Yehudi Prior missing from his family's campsite northwest of Shawnigan village since Monday resumed this morning with a much reduced search party.

About 10 volunteers and tracking dogs are expected to cover again the more dense areas of Wild Deer Valley where the Priors' crude camp is located.

The search, which started on Tuesday, reached a peak on Thursday when more than 65 volunteers, six tracking dogs and an RCMP helicopter searched the thick forest and rugged terrain.

Rescue officials do not believe Yehudi, eldest son of William and Ann Prior, would have strayed further than a six-mile radius.

The blond and blue-eyed child, who had spent his entire life in the bush, was clad only in a white T-shirt and bead necklace when he went missing about 3 p.m. Monday.

A suspicion the child might have been taken by an animal has been all but ruled out.

Searchers found bear tracks in the high timber but Shawnigan Lake RCMP spokesman didn't think the boy could go that far on his own.

A cougar was sighted in the area a week ago.

Cougar dogs were brought in Friday but failed to pick up any scent.

Des Haddleton, regional protection officer for the Fish and Wildlife Branch in Nanaimo, said it was "highly unlikely" the boy was taken by a cougar.

His view was supported by Charlie Estlin, chief of enforcement of fish and game regulations.

Estlin said the curious cougar was "much maligned" and "not nearly as vicious as people think they are."

He did not discount the animal's potential danger to humans, however.

"It is a very efficient killing machine," he said.

Estlin said there have been only two reports of fatalities by cougar in the past 55 years, one a 12-year-old boy in Lytton in 1971, the other a seven-year-old boy in Kyuquot on the west coast of Vancouver Island in 1949.

The last reported attack on a human in the Duncan area was in the 1920s. In 1917 a cougar attacked a person at Cowichan Lake.

An RCMP official said police are still investigating the possibility of abduction. The Priors said they thought they heard a car stop on a logging road near their camp 25 minutes after last seeing Yehudi.

The official said depending on the results of today's activities, the search may be abandoned.

SALE HEARING AID BATTERIES SALE
GUARANTEED FACTORY FRESH

SIZE	SUGG. RETAIL	SALE PRICE	SAVE
• 675	(Pack of 6) $3.66	$2.50	$1.16
• S76	(Pack of 6) $3.90		$1.40
• S41	(Pack of 6) $3.42		92c
• S13	(Pack of 6) $3.42		92c
• 401	(Pack of 2) $1.74		49c
• 401	(Pack of 2) $1.74	— $1.25	49c

Sale Ends September 30th, 1974
Choose from Many Types and Styles
NEW QUALITY HEARING AIDS, from $50.00
QUALITONE HEARING SERVICE
319 - 1207 DOUGLAS ST., VIC., B.C. PHONE 386-2321

THERE IS A STATION WAGON TO FIT YOUR BUDGET NOW AT
georgia pacific motors ltd.
1750 Government St. 386-7508
(Dealer Licence D7190)
We invite you to see the Renault 12, the Station Wagon that can take it in a big way.
Features of the Renault 12 Station Wagon include: • Front-wheel drive for better roadability • 58 cubic feet load capacity • Power brakes – disc up front • Steel-belted radial tires • Rear window de-fogger • Instruments and controls to suit North American convenience • Extra strong bumpers • New money-saving Customer Protection Service Plan.
RENAULT
Great values. Come see them now.

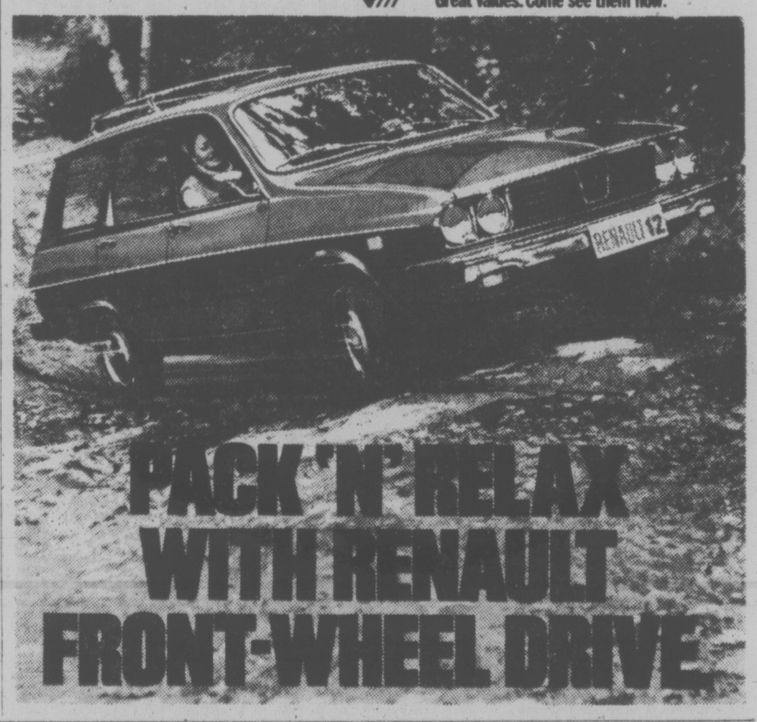

Fuel Users' Summit

Times News Services

CAMP DAVID, Md. — The foreign and finance ministers of five major industrial nations are holding high-level meetings at Camp David today to discuss a common strategy for dealing with the high fuel bills of the major oil-consuming nations.

U.S. State Secretary Henry Kissinger initiated the meeting with officials from Britain, France, West Germany and Japan as well as U.S. officials.

Kissinger is widely believed to have his own plan, including how to recycle the rapidly increasing surplus monies of the oil-producing countries.

The participating foreign ministers, in addition to Kissinger, are Jean Sauvagnargues of France, Hans-Dietrich Genscher of West Germany and Toshio Kimura of Japan.

British Foreign Secretary James Callaghan, in Washington earlier this week, had to return to London to participate in the election campaign.

Deputy Undersecretary Sir Donald Maitland, an experienced career diplomat and former ambassador to the United Nations, will represent Britain at the Camp David meeting.

The finance ministers are William Simon for the United States, Denis Healey of Britain, Jean-Pierre Fourcard of France, Hans Apel of West Germany and Masayoshi Ohira of Japan.

The foreign ministers conclude their conference this evening with a dinner given by Kissinger at Camp David. The finance ministers stay for another round of conferences Sunday.

As a prelude to the conference, President Ford and Kissinger in separate speeches last Monday warned that continued high oil prices may cause the breakdown of world order. The speeches were immediately labelled as threats by the oil producers.

Also some of the Western allies were upset by what they regarded as a thinly-veiled threat against the producers in the two speeches.

What the ministers will discuss is one of the best-kept secrets. Moreover, U.S. officials warn that no announcement should be expected after the meeting.

There is no doubt, however, that the French decision Monday, setting a $10.1-billion ceiling on spending for oil imports in 1975, will be one of the topics. Though U.S. of-

O.C. SOCCER RESULTS

LONDON (Reuter) — The English League's First Division soccer pacesetters, Ipswich Town and Liverpool, both lost today while West Ham United continued its revival by scoring five times against Burnley to make it 20 goals in four games.

Ipswich, three points atop the division standings before today's matches, lost 1-0 to Newcastle United when defender Pat Howard netted the decisive goal.

ENGLISH LEAGUE
Division I
Birmingham 3 Arsenal 1
Burnley 3 West Ham 5
Chelsea 0 Wolverhampton 1
Everton 3 Leeds 2
Leicester 0 Coventry 1
Luton 3 Carlisle 1
Man City 1 Queen's PR 0
Newcastle 1 Ipswich 0
Sheffield U 1 Liverpool 0
Stoke 1 Derby 1
Tottenham 1 Middlesbrough 2
Division II
Bolton 1 Notts C 1
Bristol R 1 Blackpool 3
Cardiff 1 Hull 2
Millwall 1 Bristol C 0
Norwich 2 Man United 0
Notts F 1 Sunderland 1
Oldham 1 Fulham 0
Orient 1 Sheffield W 0
Southampton 0 Aston Villa 0
West Brom 3 Oxford 0
York 3 Portsmouth 0
Division III
Brighton 0 Bury 0
Colchester 1 Walsall 2
Gillingham 1 Peterborough 2
Grimsby 2 Aldershot 1
Halifax 1 Port Vale 1
Hereford 5 Chesterfield 0
Huddersfield 0 Crystal P 1
Preston 5 Bournemouth 2
Swindon 2 Watford 2
Wrexham 5 Plymouth 1
Division IV
Barnsley 2 Newport 1
Bradford 2 Stockport 0
Brentford 1 Crewe 0
Darlington 6 Cambridge 0
Doncaster 0 Rotherham 0
Hartlepool 0 Swansea 2
Lincoln 3 Rochdale 0
Reading 4 Southport 1
Shrewsbury 5 Scunthorpe 0
Workington 0 Exeter 1
SCOTTISH LEAGUE
Division I
Aberdeen 1 Aidrie 0
Arbroath 0 Dumbarton 3
Celtic 5 Ayr 3
Dundee U 1 Dunfermline 0
Hibernian 0 St. Johnstone 1
Kilmarnock 0 Rangers 6
Morton 1 Clyde 0
Motherwell 0 Dundee 1
Partick 4 Hearts 1
Division II
Albion 0 Stenhousemuir 0
Ailoa 0 Hamilton 0
Berwick 2 Raith 1
Clydebank 2 Forfar 2
Cowdenbeath 5 Meadowbank 0
E Fife 1 E Stirling 1
Falkirk 3 Brechin 1
Montrose 3 Stirling 1
St. Mirren 0 Queen of S 5
Stranear 0 Queen's Pk 0
IRISH LEAGUE
Ulster Cup
Ards 4 Cliftonville 1
Crusaders 4 Distillery 1
Glenavon 1 Bangor 0
Glentoran 0 Portadown 0
Larne 1 Coleraine 0
Linfield 1 Ballymena 0

the weather

The Arctic air mass lying over northeastern B.C. continues to give snow to the Peace River region. Elsewhere, a minor disturbance crossing southern B.C. is giving showers to the remaining areas. As present indications call for little change in the weather pattern, most areas can expect continuing cloudy, cool and showery weather for the next two days. Some southern interior regions will receive the occasional sunny period.

DOMINION PUBLIC WEATHER OFFICE
10 A.M. FORECASTS
Valid Until Midnight Sunday

Greater Victoria: Occasional showers. Sunny periods later today. Sunday, cloudy with sunny periods. Highs both days lower sixties. Lows tonight 45 to 50.

Lower Mainland, East Vancouver Island: Cloud with occasional showers. Some sunny periods today and Sunday. Highs both days near 60. Lows tonight 45 to 50.

North and West Vancouver Island: Mainly cloudy with showers. Highs both days lower sixties. Lows tonight 45 to 50.

TEMPERATURES

Yesterday	Max.	Min.	Precip.
Victoria	58	48	—
Normal	63	49	—
One Year Ago			
Victoria	63	51	—
Across the Continent			
St. John's	50	45	.06
Halifax	64	44	1.01
Montreal	72	55	—
Ottawa	76	56	.26
The Pas	41	29	—
Thunder Bay	64	38	—
Kenora	47	30	—
Winnipeg	48	26	—
Brandon	49	30	—
Regina	53	32	—
Saskatoon	59	32	.01
Medicine Hat	61	33	—
Lethbridge	57	36	—
Calgary	58	35	—
Edmonton	45	34	.23
Penticton	66	51	—
Cranbrook	52	42	—
Castlegar	64	44	—
Vancouver	63	49	—
Prince Rupert	55	48	.57
Prince George	59	40	.02
Kamloops	59	50	—
Revelstoke	55	43	—
Fort Nelson	26	20	.19
Peace River	33	24	.56
Whitehorse	44	22	.25
Fort St. John	34	22	.24
Yellowknife	28	22	.01

World Temperatures: Athens 55, 70; Rome 54, 66; Paris 48, 63; London 45, 54; Berlin 48, 70; Amsterdam 46, 59; Madrid 57, 79; Moscow 39, 66; Stockholm 43, 57; Tokyo 64, 77.

U.S. Temperatures: Anchorage 37, 50; Detroit 62, 74; Honolulu 74, 88; Chicago 60, 73; Minneapolis 45, 70; New York 64, 78; Miami 80, 90; Washington 65, 80; Los Agneles 60, 72; San Diego 62, 69; San Francisco 56, 69; Denver 34, 56; Las Vegas 63, 94; Phoenix 72, 90.

CITY'S WEATHER RECORD

Sunshine September	229.5 hrs.
Last September	184.1 hrs.
Normal (30 Years)	190.3 hrs.
Sunshine, 1974	1858.4 hrs.
Last Year	2009.7 hrs.
Normal (30 Years)	1891.5 hrs.
Precipitation, Sept.	.20 ins.
Last September	.46 ins.
Normal (30 years)	1.10 ins.
Precipitation, 1974	16.68 ins.
Last Year	7.06 ins.
Normal (30 years)	14.56 ins.

SUNRISE, SUNSET SUNDAY
(Pacific Daylight Time)
Sunrise 7:10 Sunset 18:58

TIDES AT VICTORIA HARBOR
(Tides listed are Pacific Standard Time)

	Time H.M.	Ht. Ft.	Time H.M.	Ht. Ft.	Time H.M.	Ht. Ft.	Time H.M.	Ht Ft
28	00.20	6.9	07.10	3.9	13.50	7.1	19.35	5.2
29	01.15	7.0	07.40	4.2	14.10	7.1	20.05	4.5
30	02.05	7.0	08.10	4.6	14.25	7.3	20.40	3.9

TIDES AT FULFORD HARBOR
(Tides listed are Pacific Standard Time)

	Time H.M.	Ht. Ft.	Time H.M.	Ht. Ft.	Time H.M.	Ht. Ft.	Time H.M.	Ht Ft
28	02.30	8.9	08.35	5.0	15.35	10.1	21.35	6.4
29	03.25	9.2	09.20	5.4	16.05	10.1	21.55	5.7
30	04.25	9.5	09.50	5.9	16.20	10.1	22.25	5.0

TIDES AT SOOKE HARBOR

	Time H.M.	Ht. Ft.	Time H.M.	Ht. Ft.	Time H.M.	Ht. Ft.	Time H.M.	Ht. Ft.
28	06.15	4.1	12.45	8.0	18.30	5.7		
29	00.00	7.8	06.45	4.4	13.00	8.2	19.05	5.1
30	00.50	7.8	07.10	4.7	13.25	8.3	19.45	4.5

BEACH ACRES HOLIDAY RESORT
40 Acres of Playground by the Sea in Parksville
Fully Equipped
FAMILY COTTAGES
on
Acres of Tide-Clean Sand Beach
Fishing Beachcombing Tennis
OFF SEASON RATES
From $12 for 2, $70 per wk.
Phone 248-3424
R.R. 1, Parksville, B.C.

THE FLEXIBLE ONE
ONE-YEAR SHORT-TERM DEPOSIT
* $500 minimum deposit
* Guaranteed rates for up to one year.
* Your funds are wisely invested in a stable Victoria economy.
* Proposed legislation will make the first $1,000 of interest earned tax-free.
* Friendly, personalized service at two convenient locations.
* Members over 65 receive free chequing privileges and other free services
* Convenient hours from 10 a.m. to 5:30 p.m. Monday through Friday
* All funds on deposit, including credited dividends and credited interest, are 100% guaranteed under the Provincial Credit Union Share and Deposit Guarantee Fund.
* This one can be a real winner whether rates go up or down
* Let us explain it to you.
PROVINCIAL CREDIT UNION ALL SHARES AND DEPOSITS GUARANTEED SHARE AND DEPOSIT GUARANTEE FUND

TERM	29 days	30-59	60-89	90-179	180-269	270-364	365-1 yr.
RATES APPLICABLE	7¼%	9¾%	10½%	10¾%	9¾%	9½%	9¾%

VICTORIA PROVINCIAL GOVERNMENT EMPLOYEES CREDIT UNION
547 Michigan Street 382-5105
710 Broughton Street 385-1437

Is Anna Now a Landed Immigrant?

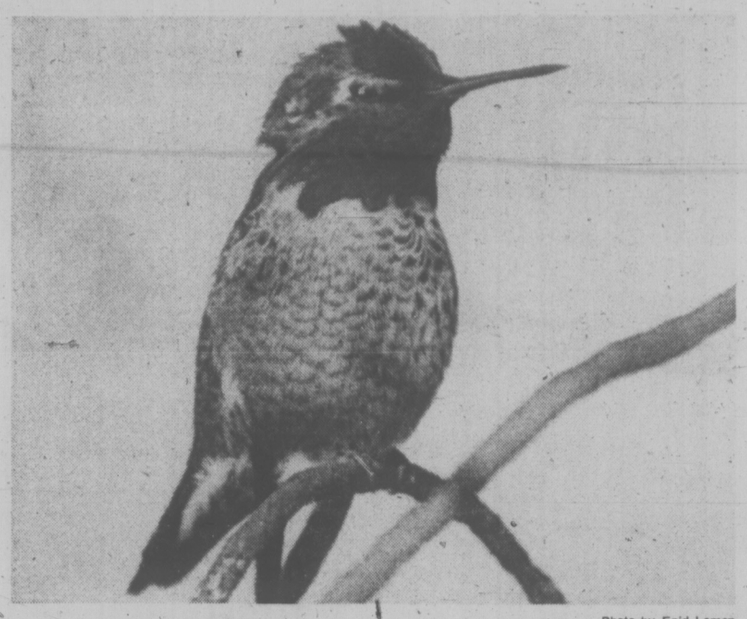

—Photo by Enid Lemon

Male Anna's Hummingbird, one of Vancouver Island's newest avian immigrants

STRAY FEATHERS
harold hosford

Birds may not read the Book but they're continually trying to rewrite it. Their latest try involves a new bird which may be on the verge of colonizing Vancouver Island — if it hasn't already done so!

Joining the Bush Tit, House Finch and Cowbird, all southerners that have become established here in the last 40 years, is a dapper little chap, originally hailing from San Francisco and points south, Anna's Hummingbird.

Named for Anna de Belle Massena, beautiful young wife of a contemporary and friend of John James Aubudon, Anna's Hummingbird was once restricted to coastal California west of the Sierra's but in the past 30 years it has spread north across Oregon and Washington, reaching Vancouver Island in the late 50's. The first Island record came from Colwood in 1958.

Since then it has become a more or less regular part of our birding scene, both summer and winter. No less than 13 were seen on the last Christmas Bird Count in Victoria.

So far no nest has been found. A doubtful record exists for Duncan but few details of it are available and those that are do little to clarify the question.

But if this summer is any indication Anna's Hummingbirds must have already established their right to landed immigrant status by nesting here. Both males and females have been present all summer visiting feeding stations in Gordon Head and Cadboro Bay.

Unfortunately, no nest was found nor did the adults simplify the situation by bringing their young to the feeders.

One pair were regular customers to feeders along Arbutus Road finding the offerings of Mr. and Mrs. V. E. Copp and Mr. Robert Hoffman particularly to their liking.

Not far away, at Rob Mackenzie-Grieve's feeder near Cadboro Bay, another female was an on-again off-again visitor through most of the summer.

All three birds were still around at last report.

These and several other reports from other areas all seem to add up to the obvious fact that Anna's Hummingbirds are not only here but apparently prepared to stay.

They're not the kind of hummingbird — the males particularly — that get overlooked among the gangs of Rufus Hummingbirds that are our commonest local hummer. Male Anna's not only lack any of the rufus that is the trademark of 'our' hummer but have red crowns as well as red throats, features not found in any other hummingbird.

Females, on the other hand, are tricky. Fortunately, they too lack any of the rufus by which they might be confused with Rufus Hummingbirds. They are greenish hummingbirds; green on the head, back, wings and tail, and they may occasionally sport a spot or two of red on their throats.

The cause of the sudden range extension of Anna's Hummingbird has been fertile ground for speculation ever since the event became apparent, but, as is often the case these days, the best guesses relate it to people and their propensity for changing things around.

In this case our desire for beauty in the form of flowering shrubs, may have been the most important factor in Anna's move north.

Historically, any attempt to break northward out of their California redoubt was thwarted by the unbroken wall of the coniferous coastal forests. Today these forests have all but disappeared and in their place are hundreds of human settlements each with its complement of avid gardeners all planting flowering shrubs, both exotic and indigenous, and inadvertently creating the kind of habitat made for Anna's Hummingbirds.

Wanton Salmon Killings

PORT HARDY — Fisheries officers are appalled at the wanton killing of salmon and the disregard for nature's bounty by some teenagers and adults in this district.

Shotguns, clubs, axes and rocks were used to kill salmon moving up the Tsulquate River to spawning grounds, fisheries patrol officer Les Jenkins said.

He said about 15 young people were involved.

"It's bloody ridiculous," he said. "They're not killing them for food, but just because they enjoy killing."

Fish in the Quatse River, farther out of town, have also been found gutted for their roe, which is used as bait for fishermen, he said.

Two men have also been charged with snagging fish in the river, an offence which carries a penalty of a $1,000 fine.

Snagging is done with a triple hook on a stout line. The hook is thrown into a school of fish then drawn quickly back, catching anything in front of it.

House Prices Level

House prices have remained level in Victoria for the four months from April to August, according to a survey by Royal Trust real estate.

The company said a standard three-bedroom home five to eight years old would have sold for $52,000 in April and was still at that price in August. Property taxes would be $680 gross.

The same house would sell at $56,000 in North Vancouver in August, down from $58,000 in April, the survey showed.

In Surrey the house would sell for $48,000, unchanged in four months, and in Richmond $47,000, down $2,000.

In Calgary it would sell at $48,0000, up $1,000, in Scarborough (Toronto) $63,000, down $2,000 and in Pointe Claire (Montreal) $40,000, down $6,000.

The standard house would be frame construction in B.C. and brick in other parts of Canada. It would have one-and-a-half bathrooms, a one-car attached garage and a full basement but no recreation room. Total area excluding garage would be 1,200 square feet and the lot size is 6,000 square feet.

Cruiser Checks Sought by Jury

A coroner's jury recommended early today emergency equipment in Saanich police cruisers be tested at the start of each shift.

The jury said the siren in Constable Allan Kangas's cruiser was malfunctioning when Kangas drove through a red light Sept. 2 and collided with a car driven by Barbara Anne Payne, 35, of 831 Ellery.

No one was blamed for Mrs. Payne's death.

JOHNSON STREET TO SHUT SUNDAY

Johnson Street between Blanshard and Quadra will be closed to vehicle traffic for six hours — 8 a.m. to 2 p.m. Sunday—to permit B.C. Hydro to install an electrical duct across Johnson.

RCMP Files To Stay Secret

OTTAWA (CP) — The Federal Court of Appeal ruled Friday that top-secret RCMP documents dealing with dismissal of two former officers shall be returned to RCMP files and not made public.

Reasons for the judgment were not released.

The documents were furnished by the RCMP as evidence in the appeal by former security-branch sergeants Gilles Brunet and Don McCleery of Montreal against their dismissal from the force.

But after the documents were produced in support of the RCMP case, the former policemen applied to withdraw their appeal last Wednesday.

The court granted their application.

The men also applied to the court to order the return of the documents to the RCMP commissioner. The court's decision Friday granted this request as well.

But the application by Arthur Campeau, lawyer for the former officers, came as a surprise. It had been expected that if anybody would want to hide the contents of the documents, which deal at least in part with security operations of the RCMP, it would be the government?

The case already has aroused a storm of controversy about the propriety of hiding documents which might embarrass the government.

The Canadian Civil Liberties Union has said it will seek changes in the law enabling the government to arbitrarily refuse to produce documents for use in court.

Gordon Fairweather, MP for Fundy Royal and Progressive Conservative justice critic, and Alan Borovoy, general counsel of the Civil Liberties Union in Toronto, have said in separate interviews that Section 41 (2) of the four-year-old Federal Courts Act is too broad and open to possible abuse.

In the Brunet-McLeery case, however, the Federal Court has saved the government the embarrassment of acting to keep the documents from public view.

A court official said Friday night that reasons for the decision probably will be made public next week.

The government had, however, moved to prevent any publication of documents mentioning two undercover agents named in some of the documents.

This action came before the application was made for McCleery and Brunet to withdraw the case, and the government assented to publication of the rest of the documents.

Campeau told reporters Wednesday that the two former Mounties withdrew their cases reluctantly because they would have been unable in court to answer innuendos and falsehoods contained in the documents.

He said they were reluctant to withdraw their cases because it meant they cannot now pursue their goal of clearing their names.

Japan Awaits Quake

TOKYO (UPI) — Two strong tremors rocked Japan in a 2½ hour period Friday only hours after seismologists warned that a mighty earthquake could hit the country at any moment.

The warning was issued by experts from the government's meteorological agency and Tokyo university who met Thursday to co-ordinate their studies on earthquake prediction.

They said a wide area where earthquake energy is believed to have accumulated has been discovered in the sea southeast of Tokyo.

Hours later, two quakes hit the country, causing skyscrapers to sway in Tokyo. No injuries were reported.

The scientists said a series of small earthquakes have occurred in the edges of the area in the last two years — an indication that a major earthquake may follow.

They said records showed that disastrous earthquakes which hit Japan in the past were preceded by small tremors on the peripheries of their epicenters.

Takahiro Hgiwara, professor emeritus of Tokyo University, said a "vacuum area" located off Tokyo contains the epicenter of the Kanto earthquake of 1923, which killed 143,000 persons.

New Law Unit To Rerun Cases

The Co-Ordinated Law Enforcement Unit will prosecute all cases it develops including drug and income tax cases the federal justice department has in the past prosecuted, deputy attorney-general David Vickers said Friday.

Vickers, chairman of the unit's policy board which met for the first time Friday, said the British Columbia government has the authority to prosecute such cases.

"We have told them (the federal government) we will prosecute our own cases," he said.

CLEU, which has legal, investigative and research divisions, was created by the provincial government to combat organized crime in B.C.

Vickers said a laundered version of a report presented to the policy board Friday after several months of work by the CLEU research division will be made public in about two weeks.

He said names listed in the original report as connected with organized crime would be deleted from the public report.

The report dealt with drugs, gambling and commercial crime such as stock frauds, waterfront crime and theft, he said.

Vickers said the policy board also discussed issues not in the report, but reached no conclusions.

AMERICANS SIGNING

BIRMINGHAM, Ala. (AP) — Guard Bob Kuechenberg and defensive back Tim Foley of Miami Dolphins of the National Football League have signed to play with Birmingham Americans in 1975, the World Football League team announced.

• NOTICE •

BLACKTOP DRIVEWAYS
SPECIAL FALL PRICES

MADISON PAVING CO.
385-9822

inventors

Manufacturers Need New Products

If you have an idea for a new product or a way to make an old product better, contact us—"the idea people." We will develop your idea, introduce it to industry, negotiate for a cash sale or royalty licensing. Write or phone for our Free "Inventor's Kit." It has a special "Invention Record" form, an important brochure: "Inventions—Their Development, Protection & Marketing," and a Directory: "500 Corporations Seeking New Products (It also tells you why we're known as "the idea people.")

the idea people

RAYMOND LEE ORGANIZATION
Pacific Center, 700 W. Georgia St., Vancouver 1, B.C.
Phone (604) 687-5000

Yes, I'd like to find out how to take action on my idea. Please send me your Free "Inventor's Kit" No.F-23

Name: Please Print

Address

City Province Zip

SAN FRANCISCO LOS ANGELES TORONTO VANCOUVER DENVER CHICAGO

capital scene

A film entitled "The Sun Seekers," depicting the experiences of three young surfers, including the women's world surfing champion, will be shown Sunday, Sept. 29, at 8:30 p.m., at the Emmanuel Baptist Church, 2121 Cedar Hill Crossroad.

Sam Marling will present slides depicting "South of Two Borders" at a meeting of the British Columbia Government Retired Employee's Association Tuesday, Oct. 1, at 2 p.m., at St. Matthias Church Hall, corner of Richmond and Richardson Sts.

Professor Malcolm McGregor, University of British Columbia, department of classics, will speak on "History in Stone" at a meeting of the University Extension Association at a new time — Monday, Sept. 30, at 8 p.m., in room 168, Elliott Building, University of Victoria.

Victoria Labor Council will meet Wednesday at 8 p.m. in the Union Centre, 2750 Quadra.

St. Joseph's Parish on 745 West Burnside Road is holding their annual fall bazaar Saturday, Oct. 5, 1974, in their Parish Hall from 1 to 6:30 p.m. There will be a variety of stalls, booths and a garage sale. Afternoon tea and refreshments will be served.

The Bau-Xi Art Gallery will present an exhibition of artistic works by 25 artists, including Toni Onley, Art Green, Jack Wise, Ken Wallace, Glen Howarth, Gathie Falk, Leslie Poole, Anne Kipling and Tom Small from Tuesday to Oct. 12.

The Victoria branch of the Theosophical Society in Canada will present an introductory course to Theosophy Tuesday, Oct. 1, at 8 p.m., at the Windsor Park Pavilion, 2451 Windsor Road.

GOLD, SILVER
AS OF SEPT. 26

	Buy	Sell
Austrian 100 Coronas	150	160
Krugerrand	156	163
Mexican 50 Pesos	185	197
Canadian Silver Coins		
Pre '66	205	250
Pre '68	120	150

(Per $100 Bag)
Prices vary with market. No commission or other charges.

MONARCH INTL.
GOLD AND SILVER EXCHANGE
768 Yates St. (Downstairs) 384-7156

CAPITAL REGIONAL DISTRICT
COURT OF REVISION
1974 VOTERS' LIST

For the Electoral Areas of Colwood, Langford, Metchosin, Sooke, View Royal, Salt Spring Island and the Outer Gulf Islands.

Pursuant to Section 47A (3) of the Municipal Act, the Court of Revision will sit at 10:00 a.m. on Tuesday, 1st October 1974 at:

The Board Room (3rd Floor)
524 Yates Street
Victoria, B.C.

to hear all complaints and correct and revise the list of electors; and may

(a) correct the names of electors in any way wrongly stated therein; or
(b) add the names of electors omitted from the list; or
(c) strike out the names of persons from the list who are not entitled to vote or who are disqualified from voting; or
(d) correct any other manifest error therein,

and shall add to the list of electors the names of those persons who have become qualified to have their names entered on the list of electors since the third day of September 1974.

DENNIS A. YOUNG,
Secretary-Treasurer,
Capital Regional District

THE GOVERNMENT OF THE PROVINCE OF BRITISH COLUMBIA
DEPARTMENT OF HOUSING

Proposal call Housing program

The Provinical Department of Housing invites proposals from developers for the construction of ground-oriented rental accommodation for families through the medium of a three stage submission.

Units proposed for construction should be sited on land owned by the proponent or under option to him within the Greater Vancouver Area, the Greater Victoria Area and the Lower Mainland.

Proponents need only submit the following preliminary information in STAGE 1.

1. Map indicating site location.
2. Evidence of ownership or control of site.
3. Proposed number and type of units.
4. Existing zoning and planned zoning if available.
5. An approximate unit price.

All proposals, clearly marked "Proposal Call Housing Program" should be submitted to:-

Department of Housing,
c/o Dunhill Development Corporation Ltd.,
145 East 15th Street,
North Vancouver, B.C.

Documents, giving further details of this Program, may be obtained from:

Department of Housing,
c/o Dunhill Development Corporation Ltd.,
145 East 15th Street,
North Vancouver, B.C.

Further information may be obtained by calling 980-5031 and asking for Proposal Call Information.

THE HONOURABLE LORNE NICOLSON
Minister of Housing.

An elegant, comfortable lounge chair with Ottoman, for extra pampering . . . covered in genuine leather, glove soft, and buttery. It's not too early for gift shopping! Visit our fourth floor gallery. You'll find a glorious collection of fine furniture, and accessories.

STANDARD FURNITURE

Fine Furniture Gallery — fourth floor, 737 Yates St., 382-5111

Victoria Times

SATURDAY, SEPTEMBER 28, 1974

GORDON BELL, Managing Editor | STUART UNDERHILL, Publisher | BRIAN TOBIN, Editor

Control—But Not Too Much

The long-awaited, revised Landlord and Tenant Act will become law next Tuesday, except for the section governing security deposits by tenants. That section, and the promised change in the interim legislation controlling the size of rent increases, will await later action. A number of improvements in the relations between landlords and tenants should follow implementation of the authority of the provincial rentalsman and the measures under which he will receive, investigate and render decisions on questions which arise between owners of apartments and the persons who live in them.

The prospect, however, is that the sheer volume of enquiries and controversies may inundate the rentalsman's office for a time. Calls to the Greater Victoria Landlord and Tenant Advisory Bureau ran as high as 800 in some months during the past year. Operating on a province-wide basis, the rentalsman's central office in Vancouver may expect some brisk business.

The local office gave advice only, and information on where to take legal problems. The rentalsman's office will be the place to take those problems from now on, and this will necessitate thorough investigation of charges and counter-charges, as well as judgments on the disputants. The Act automatically dissolves all the municipally supported advisory bureaus which were set up under the old legislation.

The advantages of the rentalsman system should become more obvious as the situation develops. As a body of decisions and rulings is established, the job should achieve a normal routine. The rentalsman is given wide powers under the Act and there is little opportunity for appeal. That fact alone should help him, but it also raises problems regarding the democratic exercise of his powers.

One of the rentalsman's first major decisions will involve his advice to the cabinet in the matter of the existing 8 per cent ceiling on annual rent raises. As the Attorney General says, it is necessary to prevent "gouging" by landlords anxious to obtain the maximum return on their investment. On the other hand, if rents cannot be raised sufficiently high to meet rapidly rising costs and repay an attractive rate on the investment, it becomes obvious that there will be little if any incentive to build more apartment accommodation — or to retain such apartments as now exist.

Since the vacancy rate in Greater Victoria for moderately priced accommodation now runs at about one in a thousand, the industry clearly needs some encouragement to build more. Part of the problem has been the uncertainty as to the government's intentions which has hung over the apartment industry for the last year. If the new Act can lead to greater stability in controls and more confidence among builders, it may prove of great benefit to landlords and tenants alike.

This community, like many others across the continent, is in the throes not only of soaring economic changes but also of a revolution in residential habits. Legislation under such conditions encounters unprecedented problems — which may call for unprecedented solutions. Unfortunately, under conditions of extreme scarcity, the normal functions of competition tend to freeze.

Breaker Beach, Bamfield — B.C. Government photo

Help Yourself

The annual United Way campaign is on again with an objective of $698,000, which is just enough larger than last year to reflect the push of inflation. As in most recent years, there are 23 agencies over which the proceeds will be spread, involving almost every needy element of our community—children, adults, handicapped; the poor, the troubled, those requiring a break from tough lives.

We live in an age of welfare, when many of the Good Samaritan activities of earlier days have been taken over by governments as a matter of common social policy. Thus many of the worthy causes which once commanded our financial and moral support are now looked after by legislation. But there remain many community endeavors which still depend on the contributions of individuals. Some of them are activities which, even though they meet a pressing human need have yet to prove themselves as permanent requirements. Government funds cannot be spent on agencies of this type: they must prove themselves through the help of the people. Once shown to be viable and necessary functions, a more permanent, government-supported arrangement may become feasible.

Some of the other United Way recipients are perennials — activities and causes which need and deserve local support. And it would be a mistake to overlook the benefits derived by donors to a community cause. A community—like an individual — that has lost its charitable muscle has also lost an important element in its character. A town whose citizens devote all their attention to themselves and ignore others will not be a pleasant environment for anybody.

We cannot leave the charitable impulse to be expressed only through organized government officials. Generosity, like the quality of mercy, blesses him that gives and him that takes. The United Way campaign provides an annual opportunity for each of us to be a living part of the community.

JAMES H. GRAY

Calgary Has No Monopoly

CALGARY — To examples of how western thinking differs from eastern thinking add this one: An Ottawa pundit, commenting on the egg-rotting Egg Marketing Board, wondered if the Board was not really being run by the Post Office. Here in Calgary the question is: Is the Post Office being run by the Egg Marketing Board?

There was once a time when Post Office patrons could make conversation over a beer by reporting a mild misadventure with mail delivery. Now everybody is telling Post Office stories. A raconteur can barely get to his punch line before his listeners are all jumping up and down and chorusing:

"Ha, that's nothing. I can top that. Let me tell you what happened to me!"

What has been happening to everybody is a total and probably incurable snafu in mail sorting and delivery in Calgary. What makes it more than passing curious is that as the crisis mounts everybody at the Post Office is taking a light-hearted, even cavalier attitude towards it. They do, that is, when irate customers can get through to anybody interested in listening to complaints from irate customers. Most of the time Post Office phones simply ring busy, seemingly forever.

Service Deteriorated

What was once one of the best postal services in Canada has been converted into the worst by the installation of a $14-million computer mail sorter on the outskirts of the city. The officials have been trying to get it to work for six weeks. The mountains of undelivered mail get bigger and bigger.

Normal delivery for magazines now seems about a month late. A letter mailed in Toronto may arrive and be delivered, without a postal code, in a couple of days. Or it can as easily take three weeks. Mailed newspapers turn up four and five at a time.

The harried postmaster surfaced briefly last week to appeal to people to make greater use of the new postal codes. A local newspaper checked on the effect of code use on delivery. It discovered codes made no difference. Mail without codes was delivered promptly while coded mail was delayed, and vice versa.

Outgoing mail, mysteriously, is just as fouled up as incoming. A Calgarian recently wrote to Winnipeg to several people he was making a special trip to see the following week. He arrived in Winnipeg before the letters mailed eight days earlier.

Mountains of Mail

Post Office officials have a three-pronged explanation for the disaster. Stupidity in Ottawa in the design of the computer sorter. The airport location makes it difficult for the staff to get to work and discourages overtime. An adequate staff cannot be recruited and trained. It appears that many more mail sorters will be required with the computer than before the $14 million was blown on the new facility which was supposed to eliminate manual mail sorting.

The staff problem has arisen from the naivete of the Post Office personnel department. It got conned last spring by the staff it recruited. Everybody swore they wanted permanent jobs, were not just latching onto summer employment. Came the fall and there was a mass exodus back to school and college.

Location of the huge new facility on the north-east corner of the city made access difficult for employees. Those living south and west had one and sometimes two bus changes going and coming. With the buses operating only on half-hour schedules, and not at all during mid-morning, afternoon and evening the inconvenience was compounded.

For employees who could not organize car pools, getting to work was more nuisance than the pay was worth. Many simply quit and got other jobs. With the lowest unemployment rate in Canada, that was easy in Calgary.

Multi-Million Monster

When, if ever, the $14-million monster will become operative is anybody's guess. Certainly its failure has set the adoption of the new code back months, if not years. If the code doesn't work, why go to the bother?

Hard on the heels of all this is an indication that the virus is spreading, that the Customs Department is coming under the sway of the Egg Marketing Board or the Post Office, or maybe both. Impressed with their free spending of private and public funds, it has recently been taking modest display advertisements in the newspapers.

The burden of the ads is that anybody who has any questions about the operations of Canada Customs is invited to direct their questions to the Canada Customs office in their community. We have a question for Canada Customs:

Where in the name of bureaucratic madness would they have expected half-witted Canadians to direct questions about Canada Customs? To the Egg Marketing Board? The Post Office?

PAUL WHITELAW

Canada's Peace-Keeping Role

UNITED NATIONS, N.Y. — The sum of all the speeches delivered in the opening days of the UN General Assembly each fall is a ponderous litany of platitudes.

Canada is no exception, of course. The maiden speech to the assembly by Allan MacEachen, the recently-appointed external affairs minister, was neither better nor worse than the largly lacklustre presentations of his colleagues from other countries.

But the seemingly endless speeches delivered by the foreign ministers, heads of government or ambassaors of each of the 138 nations now holding UN membership, are scanned carefully by diplomats here. They provide hints, although frequently obscure, about the real issues the diplomats will have to discuss after their visiting superiors return home.

The discussions, of course, are as likely — indeed, more likely — to take place in the crowded corridors of the UN headquarters building or the cocktail parties that are a nightly ritual.

A case in point was Mr. MacEachen's mildly-worded remarks about Canada's role in UN peace-keeping. The external affairs minister confined himself to noting that "Canadians are today less inclined to accept in an unquestioning way the burdens of participation" in peace-keeping forces.

Hardly New

Hardly new, or news for that matter. But in the calibrated language of diplomacy, Mr. MacEachen was firing the first shot in a campaign Canada will be waging here this fall for a fundamental rethinking of the role — and usefulness — of UN peacekeeping operations.

The diplomats will be reflecting more than the academic concern stated in Canada's 1970 foreign policy White Paper.

There is an almost fatalistic expectation among diplomats here — including some Canadians, who report what they hear to the government in Ottawa — that there will be renewal of war in the Middle East before the General Assembly convenes again next fall. Indeed, many diplomats — from nations which run the spectrum of political ideologies—would not be surprised if there is war between the Arabs and Israelis within the next six months.

As the country with nearly twice as many armed forces personnel serving under UN flags than any other nation, Canada's concern with peacekeeping is critical.

Not only is there the safety of the nearly 900 Canadians serving with the United Nations emergency force in the Middle East to consider; as the most experienced country at UN peace-keeping there will inevitably be intense, international pressure on Ottawa if the increasingly loud sabre-rattling in the Middle East escalates to all-out fighting.

Under such circumstances, Canada's UNEF contingent would almost certainly be withdrawn — at least temporarily. But as was the case in the waning days of the Yom Kippur war last October, there could well be a Security Council decision to re-deploy a peace-keeping force if, or when, a military stalemate developed.

Before the day when such a grim scenario might become reality, Canada wants—and needs—answers to fundamental questions about UN peacekeeping.

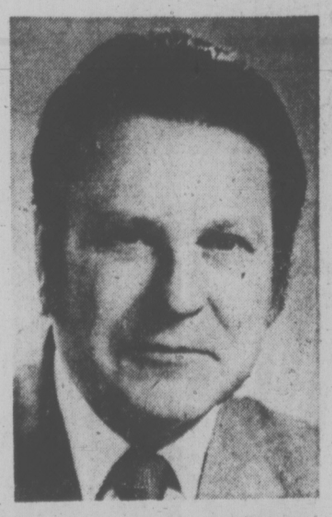

ALLAN MacEACHEN
. . . firing first shot

"If there is renewed fighting, there should have first been some basic, hard thinking about just what the UN can do. The alternative is an instant, stop-gap decision which really solves no one's problem," notes one diplomat.

In the past, the diplomat adds, peace-keeping forces have been set up in times of high international tension with little fundamental thinking about the job such troops should attempt to do.

A basic question being asked at the United Nations is whether Egypt — whose President Sadat is currently the least militant among Arab leaders — would join with Syria and other countries in a war against Israel. "Likely so" seems to be the consensus, for there would be intense domestic pressure on Mr. Sadat not to desert "Arab brothers in a holy war." This would be especially true in view of the military achievements of the Egyptian forces last October.

But what would be the role of UNEF if a war involved only Israel and, perhaps, Syria, or Syria and several other Arab countries without Egypt? Would UNEF continue to patrol between the Israeli and Egyptian armies? Canadian diplomats know there can be no firm answers to such hypothetical questions, but they would at least like to see the UN do some basic thinking about what has become a traditional UN method of defusing tense situations.

Diplomats will also be sending out the message, far less obliquely than Mr. MacEachen in his General Assembly address, that Canada question the usefulness of its current role on various UN forces jobs involving more than 2,000 men. The high priority of his lobbying effort is a direct result of this summer's war on Cyprus.

"Canadian troops were on Cyprus for ten years before the fighting broke out this summer," says one Canadian. "Yet all they did was maintain an explosive status quo."

Frustrating Experience

Since the fighting broke out on Cyprus in July, Canada has nearly doubled the size of its UNFICYP contingent to some 950 servicemen. Based on a decade of frustrating experience, it can now be asked if UNFICYP will once again become a stumbling bloc to negotiation of a permanent peace settlement.

In view of these questions, some diplomats from other countries are wondering if Canada — as it did in Vietnam in 1973 — will decide eventually to pull its troops out of Cyprus or the Middle East. There is little likelihood of such a dramatic step in the foreseeable future, according to Canadian diplomats. It is pointed out that while the presence of a peace-keeping force reduces pressure on politicians to solve their differences, it can also create the stable climate necessary for political negotiations.

Whether there will be any answers to Canada's questions about peace-keeping during the current three-month UN General Assembly is, perhaps, the biggest question mark of all.

A Nature Ramble With Skipper

Just recently I made a trip through the Highlands. Every bend in the road brought a new point of interest.

Here we find hills, uplifts and beautiful little valleys, all blending into one another.

Here we find forest growth that cannot be found anywhere else—Douglas fir, red cedar, the arbutus with its rather untidy look and yet so fascinating, particularly now that the berries have turned and will make food for the birds in winter. We also find the Garry oak, Vancouver Island's own tree.

We find many little lakes, each one nestling among the hills and shimmering in the beautiful sunlight. This is where peace and contentment are to be found. Here the bald eagle lives and soars overhead.

Often we can spot a redtailed hawk just wheeling over the hills and valleys with its ever-sharp eyes in search of food, or perhaps just soaring and flying for the sheer joy of being airborne.

I feel sure that if we could spend a little time and watch, we would spot a big blue heron around the margin of the lakes waiting for a small fish or a little frog to move.

When one thinks about this country, one wonders just where else could be found such a wonderful place to hike and explore—all within such a short distance of the city.

And yet there are people who want to open this beautiful land for subdivisions and build houses. Once done, this land is spoiled for ever and ever.

And if one thinks a bit more, there are places in this wonderful country where there are patches of arable land where man can grow food—which we must realize is growing scarcer and scarcer than ever in this hungry world.

We, the people of Canada, must help overcome this problem, for we have a land that is prosperous and wealthy and can do so much to help other countries that don't have the facilities we have.

This so-called progress, to turn this beautiful part of our heritage into a suburban area, must be stopped. Don't let us destroy something that is unique once and for all. Once it has been destroyed, it can never be returned to its present state.

There are other places where man can build and mankind has the ability to find ways and means of doing this, if he will stop and think a bit.

The roads that wander through this land are rough and they twist and turn. Let us keep it this way for if the roads are paved, beauty spots will be overrun and we will miss so many things that are worth looking at.

Our Highlands are unique. Let us keep them that way and we will leave something for our children's children.

Editorial Correspondence

Island's Shame

As a former resident of Victoria, returning to this beautiful city after an absence of five years, I have just paid a visit, with my wife and a friend, to a favorite old haunt where we had spent many happy days in the past — Discovery Island.

Having known the late Capt. Beaumont personally for many years prior to his death, we were appalled at finding his lovely Island so abused — particularly the home of which he was so proud. The wanton destruction of the property and the general neglect of the surrounding area are unbelievable — especially when he intended leaving the Island for the people of B.C. to enjoy, and how certain he was that this old home would be treated as a relic of the past, well preserved and a tribute to him.

Surely the provincial government could have appointed a caretaker to look after the property, improved the facilities in this national park and prevented the vandalism which has taken place? I feel sure that the Island would make a delightful home for someone requiring a position as a caretaker — someone prepared to work, under government supervision, to make Discovery Island a place for the people of B.C. to enjoy, as it was so intended! — Donald R. Haslam.

VICTORIA TIMES, established 1884, is published every afternoon except Sunday by the Times Publishers, Limited, 2621 Douglas Street, Victoria, B.C. Second class mail registration No. 0625. All undelivered copies and notices of change of address to be sent to the above address. The Canadian Press is exclusively entitled to reprint the local news published herein.

The Year When Money Went Mad

At the end of the First World War Germany was beset by severe economic problems brought about by the cost of the war, loss of industrial territory in the Treaty of Versailles and reparations payments to the victors. The country met these costs not by increased taxation but simply by printing more money. The crash that followed is described by some of the people who lived through it in this BBC broadcast transcript reprinted in The Listener. Interviewed first was William Guttmann, writer and journalist.

WILLIAM GUTTMANN: Until 1922, the meaning of the word "inflation" was not really understood. Then it became clear, even to the most unworldly, that something mysterious and frightening was happening in Germany. Money was dying. It became increasingly difficult to buy food. Merchants and farmers were reluctant to part with their produce and sell it to customers who could only pay in depreciating money.

In June 1922, Walter Rathenau, the Foreign Minister, was assassinated by extremists while driving in his car. He was the one man who might have been able to pull Germany out of the morass. He had just returned from a round of international conferences, and his death—and the manner of it—destroyed confidence abroad in the stability of the new Germany. The dollar was the yardstick against which the value of the mark abroad was assessed. In 1914, this was 4 marks 20 pfennigs to the dollar. By the beginning of 1922 the value of the mark had already sunk to 191. Now after the murder of Rathenau, it plunged to 490, and in the following month to 1134 to the dollar.

As the value of the country's notes decreased, so the quantity of notes needed grew. The Reichsbank became more and more hard-pressed to meet the ever increasing demand for paper money. For their customers, suitcases replaced wallets. The government, as usual, resorted to the printing presses to ease the situation. There was an even more dangerous device. Towns, villages, big businesses—all kinds of organizations—were allowed to print their own currency.

GUTTMANN: It was really the original licence to print money. Some of these notes were made of various materials—silk, linen, cotton, even leather. But the insidious thing about them was that they were circulating side by side with the ordinary Reichsbank notes, and helped to swell the flood of money. Foreigners flocked into Germany, where they could live very cheaply. There was an enormous influx of tourists, who stayed at the best hotels. In Freiburg, which is very near the Swiss frontier, ordinary people would come for a day's outing with their Swiss francs. They would fill all the best restaurants and have all the best girls. They would buy anything they could lay their hands on. We poor natives—students—couldn't compete with them. For instance, some foreign students in Germany were able to buy houses—whole rows of houses—out of their allowance. I remember that some years later, when I was a lawyer in Berlin, I had a client, a Spanish doctor living in Madrid, who owned a very valuable block of flats in Berlin which he had bought during the inflation when he was a student there.

Our own attitude to money changed. In the past, it had had a sort of value, with which you hoped to buy something in the future. Now, it was something you wanted to get rid of at any cost and as quickly as possible. One day, I went to a cafe where I found out that the cost of a cup of coffee was five thousand marks. I sat down and read my paper, had my cup of coffee, spent an hour or so there, and then asked for my bill. The waiter came and presented me with a bill for eight thousand marks. The mark had gone down in the meantime.

At the banks, it was no longer a question of suitcases. The great volume of paper money handled by industry and commerce had to be collected almost daily in handcarts, taxis, lorries. Every day was pay-day, and wages were rushed to factories by the truckload, Willy Derkow remembers.

WILLY DERKOW: At about 11 o'clock the siren sounded and from all over the departments literally thousands of people streamed into the factory forecourt, where a five-ton lorry was drawn up, brimful with paper money. On to it climbed the chief cashier and his assistants. They read

HITLER
. . . seeds were sown

out names and just threw out great bundles of notes. As soon as you had caught one, you made a dash for the nearest shop and brought anything you could lay your hands on. This was essential, because at noon every day the new exchange rate came out, and if, by then, you had not converted your paper money into goods, you stood to lose a third or more of your salary.

GUTTMANN: The whole German people were in the grip of insanity, produced by this whirl of fantastic figures. To illustrate this, let me tell you the experience of my brother, who was a doctor at a psychiatric clinic in Munich. They used to do a simple test there to find out whether a new patient was an obvious mental case or whether he was normal. They asked the person a few simple questions, such as how old he was, how many children he'd got, and so on. And in those days they would get answers like 'Twenty-five million years old' or 'A hundred and fifteen thousand children.' So there was really no saying whether a man was just befuddled by those enormous figures which were always around, or whether he was raving mad.

Children used bundles of money for games

This insanity was apparent also in the actions of official bodies. For instance, in the annual report of the Reichsbank for the year 1923, you read that the gross income for the year amounted to 63 trillion, 730,223 billions, 49,075 millions, 939,638 marks and 97 pfennigs. If these figures, which, after all, are only bits of history today, strike you as crazy, you can imagine how mad we Germans were, when confronted with such figures — which to us meant something very real, namely whether we would have enough to eat or not.

The improverishment of the middle classes was the most dangerous and far-reaching effect of the inflation. They mostly lived on state salaries or pensions or interest from investments. Their incomes were tied to the value of the old mark, and depreciateed as fast as the currency. Their capital was eaten up and their prudent provision for the future annihilated.

GUTTMAN: Take, for instance, the case of my father. When he retired and sold his business, he invested a large portion of the proceeds by lending it to a local landowner — this loan, of course, was secured by a mortgage of some three hundred thousand marks. The interest was five per cent, so the income would have produced a very comfortable income for a family in those days. But as inflation proceeded, of course, the income dropped until, in the end, it dwindled to almost nothing. Finally, the landowner was able to repay the capital with completely valueless money. An army of malcontents was created. And, of course, they turned against the state, which they thought — rightly or wrongly — was responsible for their misfortunes. The state was the young Weimar Republic. Therefore they became enemies of the republic. They became nationalists. They — and even more their sons, who felt themselves deprived of their birthright, a good life — turned to the radical parties and espcially to the Nazi party. In the end, they formed the cadres of the future Nazi party.

Herbert Hochfeld came from a middle-class family. He was to discover that some people thrived on inflation. His own father, a doctor, had not. His fees lost their value long before they were actually paid. When the doctor died, his son had to start earning quickly. He got a job with someone actually profiting from inflation. His employer was a farmer.

HERBERT HOCHFELD: Consequently he had some actual goods there which he could sell, and he was, in that respect, in a good position — he could never lose on that. On the contrary, he made, by shrewd selling, a fair amount of money and used this money for expanding. And he expanded vertically: he first of all bought a fleet of lorries, which he used for transporting his grain to the ports. He made so much money on this transaction that he was able then to buy a fleet of ships.

DERKOW: Germany at that time was dancing on a volcano. Nobody knew whether he would have anything to eat or live on the next day, and that, of course, led to complete demoralization. The consequence of this state of affairs was a fantastic increase in petty crime. Not a copper pipe, not one brass armature, not a sheet of lead on the roofs was safe — they just vanished overnight.

The pit into which the mark was falling seemed bottomless. By September, the rate was 98,860,000 marks to the dollar.

DOROTHY HENKEL: Two women were going to the bank with a washing basket filled with notes. They passed a shop and saw a crowd standing round the window, put down the basket for a moment and hurried forward to see if there was anything going that could be bought. Then they turned round and found that all the notes were there, untouched. But the basket had gone.

Now things completely replaced money as the medium of exchange. Services were rendered in return for food. The cobbler mended shoes for sausages. Cinema seats were paid for with lumps of coal.

DERKOW: You very often bought things you did not need. But with that in hand you could start to barter. You went round and exchanged a pair of shoes for a shirt or a pair of socks for a sack of potatoes, some cutlery or crockery against coffee, tea, butter. And this process was repeated until you had in hand what you actually wanted.

GUTTMAN: Economic life came almost to a complete standstill. There was stagnation, despair, chaos. It was no longer a matter of living with inflation but of dying from inflation. So currency reform became a matter of life and death. But a currency is only as strong as the faith people have in it. How was it possible, then, to create a new currency in which the people would trust, which they would hold and accept? What really did the trick was the psychological phenomenon which has become famous as the "miracle of the Rentenmark."

The psychology of the new mark was that its backing was declared to be all the farmland and industrial land of Germany — a "stable" value.

The relics of inflation were turned into pulp. As the financial position stabilized, so did the political one, almost at the same moment. Within a few days of the issue of the Rentenmark, Hitler and his followers made their abortive bid for power in a beer cellar in Munich. It was crushed — for the time being. At last Germany seemed set on the road to recovery. The French had withdrawn from the Ruhr. Agreement had been reached with Britain, France and America for a solution to the reparations problem. Post-war Germany began to settle down.

GUTTMANN: Yet I cannot help thinking that some of the seeds of Hitler's war were sown during the dark days of the inflation.

Independent Watch Needed on B.C. Budget

By LINDA HUGHES
Times Staff

As public outrage lingers over Norm Levi's $100 million budgetting error it's intriguing, if somewhat unkind, to recall the debate which took place in the B.C. legislature on the evening of April 4.

That night, Vote 118, the now-infamous $264 million budget item for social assistance, was unanmously approved by the legislature without one politician questioning the size of the expenditure.

There were two hours of fairly solid, philosophical debate on the issue of social assistance but no one on either side of the house even suggested the possibility the spending estimates might be out of kilter.

Even more surprising to recall is the praise heaped on the minister at the time the budget was approved.

"I must commend you in that you have handled your portfolio well. There are no scandals," said Social Credit welfare critic Harvey Schroeder (Chilliwack).

"I think this particular minister has attempted to pull together a very tough department, put it into a good working unit, and some of us on this side of the legislature recognize that," said Hugh Curtis (PC-Saanich and the Islands).

The same oppostion politicians are now saying the minister is inept, the department is a mess and a full financial investigation is needed.

The purpose of digging up the tell-tale Hansard records is not to embarrass the legislature's honorable members or even to suggest their comments were erroneous, but rather to point out the inadequacies of a system which calls on them to approve the budget wihout giving them a vehicle to properly examine the government's finances.

★ ★ ★

The opposition was as dumbfounded as the public when Levi's bungle was announced. They could not believe such a massive error took place without somebody recognizing it ahead of time.

Liberal finance critic Pat McGeer (Vancouver-Point Grey) reacted by demanding an immediate recall of the legislature's public accounts committee and said the all-party committee must be given new powers to investigate current spending.

As it stands, the committee is the only watchdog on government finances and can only deal with completed financial statements which are prepared for the legislature and are from 12 to 24 months out of date.

Alex Fraser (SC-Cariboo), the opposition member who chairs the committee, agreed with McGeer and has written Premier Barrett requesting the recall.

He doesn't expect an answer.

Most opposition members feel the NDP's decision to allow an opposition member to chair the committee was a step in the right direction but unless the chairman is given some power, the move is not much more than window-dressing.

★ ★ ★

Now that MLAs have become full-time politicians with full-time salaries, Fraser says he intends to seek a permanent change in the legislature's rules to allow chairmen to call committees together at their own discretion, any time of year.

Along with that power, he wants the committee to have the authority to look at current finances and to act on its own initiative, not simply at the direction of the legislature.

He doesn't expect to be successful in that move either.

But politicians, whatever powers they are given, are only politicians — not financial experts.

Even if the public accounts committee was given broad, new scope to study the government's books it could not act on a full-time basis and it could not bring the expertise needed to keep tabs on a $2 billion-plus budget.

As one Liberal MLA is so fond of saying: "We need a super snooper."

Garde Gardom (L—Vancouver-Point Grey) has called for appointment of an auditor-general in B.C. so often in recent years it's become a standing joke in the legislature.

But the expenditure of millions of dollars in taxpayers' money is hardly a laughing matter and the recent financial fiasco was a sobering experience for all.

Ottawa has an auditor-general and the bill Gardom continually introduces in the legislature is patterned after the federal legislation.

An auditor-general would be independent of the government, responsible only to the legislature, and would have free access at all times to the files, documents and other records relating to the accounts of every provincial department, Crown agency Crown corporation or other sections of the government.

With a staff to help him, he would be able to examine the orders of the Treasury Board and the accounts and records of the comptroller-general.

An annual report to the legislature would be required and the auditor general could also report any improper use of public money immediately to the Treasury Board.

B.C. has a comptroller-general in charge of provincial government auditing and accounting. He is well-respected on both sides of the house.

But he is still a civil servant and, as Gardom says, "The civil service always backs the government because if the government's got egg on its face so have they."

Ideally, the auditor-general would be non-political and totally independent of the government. The results of his investigations, however, would be at the disposal of politicians who would then have the adequate resources to study B.C.'s finances on behalf of the electorate and make political judgments on that basis.

Premier Barrett has made much of his party's attempts to bring openness and democracy to the legislature and introduction of a question period and establishment of a Hansard were admirable, long overdue changes.

If he is honestly committed to open government, appointment of a public watchdog is a necessity.

While an auditor-general might not have prevented the error, B.C. taxpayers would at least sleep better at night knowing an expert financial "snooper" was in the wings keeping track of every tax dollar spent.

The Roar of the Suburbs

By JOHN NICHOL

Are there quiet places left in the world? Antarctica? The centre of the Sahara? Inside Fort Knox? Perhaps there are a few. But suburbia is not one of them. The suburbs roar!

I have made a few brief notes this year of the various sounds, and combinations of sounds, which form the sonic backdrop to the busy life of our suburb. Here is a typical list for a typical Sunday.

1:30 a.m. — Siren screams on fire hall two blocks away. Four fire trucks with sirens go by.

1:32 a.m. — Three dogs — one each north, south and east—begin to howl.

1:40 a.m. — Ambulance with fancy new up and down whistle goes by.

3:00-3:30 a.m. — Youthful celebrants race cars around block. Engine noise, squealling tires, and shouting.

4:00 a.m. — Police car with siren chases speeder. Dogs howl.

4:30 a.m. — Cat, with serious sex problem, screams. Dogs bark.

5:00 a.m. — Foghorn begins. Two second blast every 30 seconds.

6:30 a.m. — First jet aircraft of the day takes off. Windows rattle. During next three hours we hear one 747, three DC8s, three 727s, two 737s, two 707s, one DC10, four DC9s, one Lockheed Tristar, and a mixed aviary of small jets and piston-engined aircraft. Also landings, and a few helicopters.

7:30 a.m. — Neighbor begins do-it-yourself driveway and carport construction. Sound of rented diesel compressor with jackhammer for busting up old concrete driveway, sounds of gasoline cement mixer, power chain saw, and high-speed rotary saw are heard.

8:30 a.m. — Neighborhood gardening begins with the sound of several power mowers firing up. High-pitched whine of electric lawn trimmers. Hurts dogs ears.

8:45 a.m. —All dogs in area are up and barking. Our two terriers lead a full choir of three schnauzers, three labradors, a beagle, a corgi, and a collie.

8:50 a.m. — Dog owners appear on back porches and shout at dogs to shut up or else. Dogs bark louder.

9:00 a.m. — Trucks backfire. Babycries. Father shouts. Mother's hair stands up on the back of her neck.

Thus another restful Sunday begins. As the day goes on the sounds change but the level remains constant.

Gardener A puts away his power mower as Gardener B gets his out. By noon the dogs fall asleep, but the young man who is learning the amplified guitar begins his practice. In the late afternoon, as the barbecue smoke begins to drift over the fences, the outdoor stereo speakers come to life. Selections include April in Paris, Georgy Girl, Sweet Leilani, Scarborough Fair, and the theme music from Doctor Zhivago, Space Odyssey, Midnight Cowboy, The Graduate, and the Valley of the Dolls.

By dusk the nervous system is numb, and all of this complex din is hardly heard at all. The pale blue light of the TV screen begins to shine, and the sounds of urban and rural gunbattles fill each happy home.

Over all the quiet moon looks down. And looking up through the smog, with your fingers in your ears, it's hard to believe that it is littered with discarded hardware from California, and a bronze plaque of Richard Nixon.

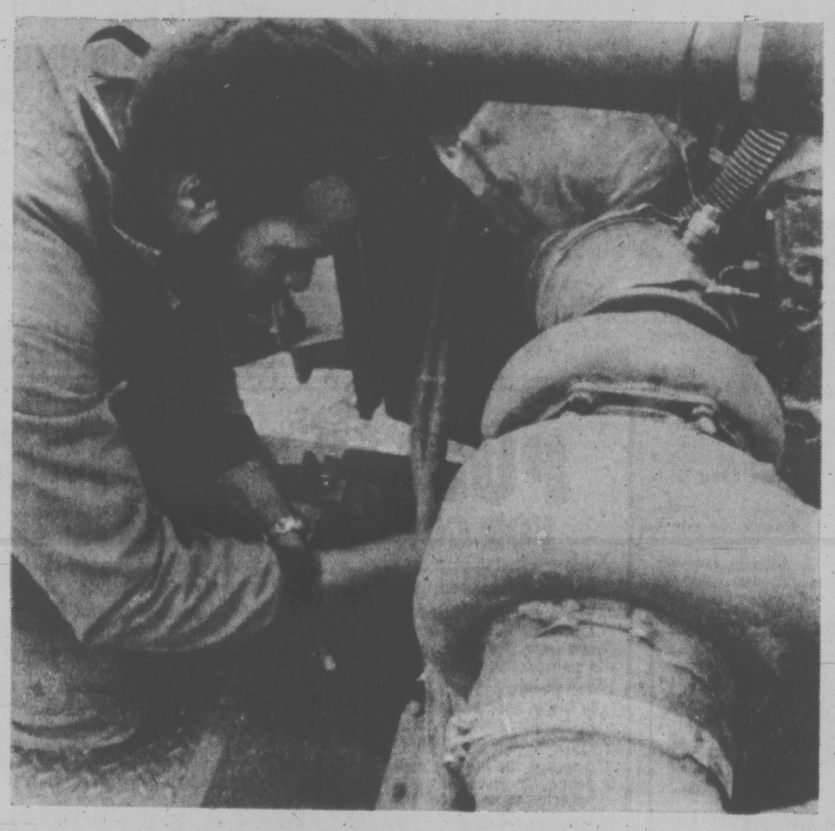

Reduce "Sudden Death" Component Failures

"Sudden Death" component failures need not happen with a Planned Component Replacement program. This program helps you replace your Caterpillar machine components BEFORE they fail. Basically it is a simple record-keeping plan in which we help you record your original machine purchase; project the life of its components; schedule dates for inspection and/or replacement; and replace the components as scheduled.

During regular visits, a Finning service specialist inspects your machine and takes oil samples from each compartment for wear analysis tests in our lab. The results of these tests, coupled with your Planned Component Replacement schedule, give you a total maintenance plan that is second to none.

Now you can replace transmissions, torque converters or dividers, transmission and fuel transfer pumps, turbochargers and electrical components on your Cat-built equipment at planned intervals BEFORE they fail. Reduce your unscheduled downtime. Call your Finning service representative and take advantage of Planned Component Replacement.

FINNING

Caterpillar, Cat and CB are Trademarks of Caterpillar Tractor Co.

27 Crease Avenue, Victoria • Phone 384-4144

NIXON PROBE PUSHED

WASHINGTON (Reuter)—Two prominent senators announced today that they will introduce legislation Monday directing Special Watergate Prosecutor Leon Jaworski to conduct a thorough investigation of former president Richard Nixon's involvement in the Watergate affair.

The legislation, to be introduced by Senators Edward Brooke (Rep.—Mass.) and Walter Mondale (Dem.—Minn.) directs Jaworski to issue a public report of his findings.

In a joint statement, the senators said the legislation is needed because the agreement between President Ford and Nixon, giving the former president sole custody of the Watergate tape recordings and documents, "may prevent the full story of "Watergate from ever being told."

They also said that the Watergate cover-up trial, due to begin next month, will produce only some of the facts concerning Nixon's possible involvement, because it will not deal directly with the former president's role in the affair.

Besides Nixon's involvement, the legislation also would direct Jaworski to investigate the involvement of others in Watergate and related incidents, the senators said.

Jaworski has suggested that he may need some congressional directive to conduct an investigation into Nixon's possible involvement.

Meanwhile President Ford has signalled his intention to stay aloof from any clemency petitions submitted by Watergate figures.

Ford's lawyer has told Charles Colson, sentenced to three years in prison for obstruction of justice, to take his request for a pardon and commutation directly to the justice department rather than the White House.

BROOKE
. . . wants full story

'No Place' for Evicted Tenant

Mrs. Rita Fink told a landlord-tenant court trial Friday she would comply with her landlord's eviction notice and move out of the Delta Street house, as soon as she finds suitable accommodation . . . "but there's no place."

"I wouldn't care if the rent was $200 a month as long as he (the future landlord) would let the kids move in," she said answering questions from Gerald Lauder, lawyer for landlord Norbert Hunt, 762 Middleton.

She rejected a suggestion by Lauder that she move in with her parents if she couldn't find another house: "I come from a family with 13 kids . . . in a two-bedroom house—why should I move in on them."

Testimony was recorded in a small debts trial into application by the landlord to have $280 worth of rent arrears and an eviction notice upheld, and also into counter claims by Mrs. Fink for special damages of $1,000.

Mrs. Fink and her two children were barred briefly from entering their home at 3152 Delta when the landlord boarded up the doors before the eviction notice ran out Sept. 13.

"This is a very important case," said Judge D. G. Ashby, adding he was "rather intrigued" by a wad of restaurant receipts presented as evidence for the counterclaim.

Mrs. Fink had said she was allowed to fill out bills for meals she ate at a restaurant where her husband worked. She said she had to eat at restaurants because of unacceptable stove and fridge facilities at the Delta home.

"I can't reconcile myself to these (receipt) numbers," said the judge.

He said a bill dated July 22 showed numbers ending in 38 and 39, but July 24's receipts ended in 36 and July 26's ended in digits 37.

Mrs. Fink, who was on welfare, said she borrowed money to pay for the meals or "if I couldn't pay them (the bills) I put them in the (restaurant) till until I could."

Court was also told the bill for repairs to the oil heater totalled $36, not the $169 referred to in earlier testimony. Hunt had initially said repairs to the oil heater cul could be debited from the August rent which Mrs. Fink refused to pay.

Mrs. Fink had testified she was without heat or cooking facilities throughout the summer. But her sister Mrs. Anne Gilbert when called to the stand, said that although the stove took a long time to heat up she had cooked on the stove.

Lauder told Judge Ashby that Hunt had set a reduced rent at $140 on the condition that the tenant looked after the house. He said the house was rented as unfurnished, freeing the landlord from responsibility for the fridge and stove.

"Mrs. Fink was told to go and look at it (before renting June 7) and she didn't — she got busy and made a home from it."

Lauder said there is "lots of evidence of the garbage (on the house site) of the tenant."

"Every opportunity has been given to this lady to find other premises and get out. We concede that $36 (for heater repairs) can be deducted from the $280 rent owing up to September," he said, asking the judge to "set a time and order her out."

Mrs. Fink's lawyer Jan Rose said the under the Landlord Tenant Act regulations, proper eviction deadline is Oct. 1, not Sept. 13 as was specificed in Hunt's notice.

She said it was part of the contract that when Mrs. Fink rented the apartment she had been told there was a fridge and stove, and keeping them in working order was the landlord's responsibility.

"He testified he was willing to do only minor repairs, and it appears he's done practically nothing."

She said Hunt "breached the covenant of quiet enjoyment" specified in the act by boarding up the house and cutting off the oil, "and for this the tenant should be entitled to damages."

LARGEST SHIP TO VISIT

POINT TUPPER, N.S. (CP) — The supertanker Universe Portugal berthed at Gulf Oil Canada Ltd. here Friday, to become, at 128,265 tons, the largest ship ever to dock in North America.

The Universe Portugal is 1,133 feet long — almost a quarter of a mile — and was carrying 2.4 million barrels of crude oil from Iran.

She took five hours to glide through the 20 miles of the Canso strait during wet and foggy weather. No problems were reported in manoeuvring her through the strait.

The Japanese-built supertanker sails under the Liberian flag and is registered to the Bantry Transportation Co. of Monrovia.

BEFORE THE JUDGE

Teenagers dominated Victoria provincial criminal court Friday.

In nearly every case where a sentence was handed out, the defendant was under 20.

The court list, presided over by Judge William Ostler even included a rare case of a juvenile raised to adult court.

Sixteen-year-old Norman John Taylor, no fixed address, was placed on two years probation when he appeared for sentencing on charges of dangerous driving and two counts of theft.

The youth, who under normal circumstances would have been dealt with by juvenile court, had pleaded guilty to stealing one car on Aug. 20 and another on Aug. 28.

On the second occasion he led RCMP in Sidney on a high speed chase through the northern end of the Saanich Peninsula after they had attempted to stop him.

Police said the chase ended when the youth's car crashed through a dead-end, flew 90 feet through the air, and landed in four feet of water in the ocean.

Taylor had jumped free at the last moment and fled on foot but was apprehended a short time later.

The crown alluded Taylor had a lengthy record as a juvenile.

"Your prognosis looks very bad indeed," Ostler commented after reviewing a probation officer's report.

"Frankly, you deserve a period in custody to take a training program."

Ostler said, however, he was "suaded" by defence argument's for probation and by the crown's support of it too.

★ ★ ★

William George Woodford, 18, was not so lucky.

Ostler sentenced him to six months definite, six months indeterminate for theft under $200 and possession of a small amount of marijuana.

Again a lengthy juvenile record was cited.

The judge noted the youth had been "repeatedly" placed on probation and had "repeatedly" breached the terms of the probation orders.

"If ever there was a case for a young man to undergo the Boulder Bay program this is the case," Ostler said.

Boulder Bay is a camp on the lower mainland designated to give young offenders outdoor and survival training.

Woodford, of 121 Kamloops, had pleaded guilty Aug. 22 to stealing a tape deck, speakers and steering wheel from a car parked in the ICBC lot, 3300 Douglas, the previous night.

While Saanich police were questioning him on that matter they discovered a small amount of marijuana in his pocket.

★ ★ ★

Woodford was the only youth to receive a jail term. The others, including two girls, received suspended sentences or fines or both.

Wayne Roland Robinson, 18, was placed on one year's probation after pleading guilty to four charges, one dated Sept. 4 involving theft of a tape deck and speakers from a car parked in the ICBC lot earlier that day, another dated June 22 for possession of a stolen outboard motor, and two dated Sept. 7 involving possession of a motorcycle stolen in Victoria July 6 and possession of six ounces of marijuana.

Ostler set fines totalling $375 and ordered Robinson pay $316.42 to ICBC to compensate the corporation for a claim they had paid the owner of the motorcycle.

He also recommended the youth attend the weekend Metchosin camp program run by the probation service to keep young offenders off city streets and teach them outdoor skills.

★ ★ ★

Ostler made a similar recommendations in the case of Abraham George Thomas, 18, of Brentwood Bay, who pleaded guilty to stealing a flat deck truck from the 2900 block Bridge Aug. 12. The truck was owned by Ideal Fuel.

Victoria police said Thomas and a juvenile took the truck and drove it to Colwood where they abandoned it.

Defence counsel Cliff Watt said the youth had been in jail 27 days awaiting preliminary hearing and trial. He suggested that was sufficient punishment in itself.

"Twenty-seven days is not at all too much . . . indeed it is too little," Ostler countered.

The judge noted Thomas appeared willing to attend a vocational school and that he was prepared to go on the Metchosin program.

Thus he imposed six months probation under the direction of Indian native counsellor Gerry McDonald and told Thomas "to obey all of McDonald's orders," warning a further appearance in court would likely mean jail.

★ ★ ★

The threat of jail also hung heavily over 17-year-old Marlene Sophie Smith, alias Mary Sam, of no fixed address.

Ostler admonished she had "come to the end of the road" and that if she didn't comply with the terms of a two-year probation he set, she was "going to be in serious trouble."

The girl had pleaded guilty to stealing $2.40 worth of goods from Nootka Photo, 634 Humboldt, on April 19 and to failing to appear in court on the charge May 14.

Prosecutor Gordon Macdonald said the girl had been placed on probation a number of times before without satisfactory result.

A social worker from the department of human resources said efforts were being made to place the girl in a vocational upgrading course in Nanaimo.

"I'm impressed with the idea of training," Ostler said. "What it does may be of assistance to the public . . . and heaven knows the public needs assistance."

★ ★ ★

Another 17-year-old girl, Karen Susan Pelletier of Edmonton, received a $150 fine after pleading guilty to attempted fraud.

Victoria police said the girl found a wallet containing a Simpson Sears credit card and had tried to use it Thursday to buy $140 worth of clothes.

Defence appealed for a discharge because Pelletier intended to become a teacher and the conviction might ruin her chances.

"The court can't ask itself whether a conviction would be in a person's best interest because he was or intended to become a teacher . . . that's up to the governing school boards."

★ ★ ★

In other court matters, bail was set at $1,000 for 33-year-old Herbery Osbourne Taylor charged with breaking and entering a house at 2741 Fifth Street Thursday.

Macdonald opposed Taylor's release on the grounds he had no fixed address and had a criminal record for similar offences dating back to May, 1959.

★ ★ ★

In drug matters Gordon David Alex, 17, of No. 203, 535 Niagara, and Donald Farley Smith, 20, of 2917 Denise Place, were each fined $75 possession of marijuana.

★ ★ ★

And in Judge Fred Green's traffic court, Kenneth Victor Young, 33, of 2880 Sooke Road, was fined $250, prohibited from driving for one month, and placed on six months probation for impaired driving in Colwood Aug. 23. He pleaded guilty Aug. 23.

Gillnet Earnings Cut by $400 Fine

A fisherman's net earnings took a sudden plunge when he appeared in Victoria provincial court Friday for violating a B.C. Fishery regulation.

Patrick Albert Barriault of Richmond was fined $400 and lost 600 feet of gillnet to the crown after pleading guilty to using an excessive length of net while fishing for salmon in Juan de Fuca Strait Sept. 16.

The regulations limit the length of net to 300 fathoms or 1,800 feet.

Fisheries officials, however, said Barriault was using 400 fathoms of net.

Prosecutor Gordon Macdonald said Barriault had three previous convictions for violating fishery regulations in 1967 and 1972.

POWER OFF
CENTRAL SAANICH, NORTH SAANICH, SIDNEY

In order to make improvements to the electric system in the areas, it will be necessary to interrupt electric service on

SUNDAY, SEPT. 29
from approx. 5 a.m. to approx. 6 a.m.

The areas affected by the shutdown will be parts of Central Saanich, all of North Saanich and Sidney, including the adjacent islands.

B.C. HYDRO

PUBLIC MEETINGS
FOR CONSUMERS AND BUSINESS

The Inquiry studying prepaid consumer contracts in British Columbia invites interested persons from the business community and general public to attend a public meeting.

The meetings, chaired by Mr. Bill Kinsey, will be held in several Greater Vancouver locations: Burnaby, West-side Vancouver, East Vancouver, North Vancouver, Richmond, and New Westminster. Other locations in the province are Prince George, Kamloops, Castlegar and Victoria.

The Inquiry will be looking into prepaid consumer contracts and in particular the activities of health spas, reducing salons and other physical fitness facilities, magazine subscription sales, dance studios, food distribution plans, record and tape clubs, other mail order schemes, and house repair contractors.

Although the Inquiry would like as many of these hearings as possible to be open to the public, the wishes of the participants will be respected. If you want to relate your views or experiences in private you may do so.

If you plan to submit a written brief, it should be sent to the Inquiry at the address below for scheduling into the meeting agenda. It will be helpful to the Inquiry if you can bring items such as copies of standard form contracts, advertising materials, sales manuals, and other relevant material.

Based on their findings, the Inquiry will make recommendations to the Honourable Phyllis Young, Minister of Consumer Services and Michael Hanson, Director of Trade Practices. So plan to attend and express your point of view.

The meeting in your area will be held at:

Victoria
Thursday, October 3
1—4 p.m.
7—10 p.m.
The Carlton Club
900 Carlton Terrace

Friday, October 4
10—12 noon
1—4 p.m.
Red Lion Motor Inn
3366 Douglas Street
Cavalier Banquet Room

If you think that you may have information of value to the Inquiry and are willing to speak, please contact:

Mr. Eric Semmens
Counsel to the Inquiry
No. 203—535 Thurlow Street
Vancouver, B.C. v6E 3L4
689-8721

British Columbia Department of CONSUMER SERVICES
The Honourable Phyllis Young, Minister

SELL-OUT
BOATS, MOTORCYCLES, PARTS, ACCESSORIES, GOLF CARS, DEMOS
NEXT TO RED LION
WORLD of PLEASURE

can I help you hear better?

GERMAIN

Certified Hearing Aid Audiologist is waiting to serve you with 18 years of hearing aid experience.

If you have a problem with a hearing aid — Beltone, or any other make we invite you to bring it into our office.

Ron Germain has experience in adjusting hearing aid fittings to overcome the common complaints of whistling, excessive background noise and overly harsh amplification, that affects your ability to understand speech clearly. He will also clean your aid and make any minor adjustment that may be needed. Often that's all it takes to get a quality hearing aid back into good operating condition, and he will do this at no charge.

If you'd rather just sit down and talk about your hearing problem and some of the ways hearing problems can be helped today, he'll take the time to do it. And again, he will do it without any charge whatsoever.

So if you have a problem with a hearing aid or the service you are receiving, please call or come in. We sincerely feel we can show you the better way to better hearing.

Beltone THE BETTER WAY TO BETTER HEARING

BELTONE HEARING AID SERVICE
613 YATES ST. PHONE 382-8234

Ba-a-ank of B.C.
I ador-r-re you...

They may never have heard of it in Spain—but throughout Western Canada it's a big hit!

The Bank of B.C.'s Western Account. It was Canada's *first* multi-service bank plan; and with our customers it's still *first*. And it's winning new friends every day,

No wonder! The Bank of B.C.'s Western Account gives you all the banking services you're ever likely to need for just $3.00 a month. AND it's the *only* bank plan to give you:

- Overdraft protection up to $1500.00 . . . and there's no charge card.
- 4% interest on Western Chequing Accounts.

Plus the Western Account offers:

- A cheque cashing identification card.
- Unlimited cheque writing.
- Western Account Personalized Cheques.
- Safety Deposit Box.
- Unlimited Travellers Cheques.
- Unlimited Canadian Dollar Money Orders and Drafts.
- A Reduced interest rate on personal "life insured" loans.

The Bank of B.C.'s Western Account. It'll never be big in Spain—but throughout Western Canada it's a big hit!

Bank of B.C. Canada's Western Bank
We keep looking for ways to serve you better.

The Westerner

BANK OF B.C.
VICTORIA MAIN
752 Fort Street
Victoria
K. R. Gibbs—Manager

BANK OF B.C.
DOUGLAS AND JOHNSON STREETS
Victoria
H. J. Steele—Manager

QUESTION -
I use my car to earn my living but now, thanks to a careless driver, my car is useless!
How can I support my family now?
ANSWER -
Car rental rates are so low at HOLIDAY that you can keep your head above water until your car is back in shape again!

Featuring Chrysler Products and other fine cars.

holiday Rent-A-Car System
FOR PEOPLE GOING PLACES
A CANADIAN COMPANY
2223 DOUGLAS ST 384-8109

Test Ban Treaty 'Joke'

The Big Powers are trying to tranquillize the world with their test ban treaties, says the former director of the disarmament division of the United Nations secretariat.

William Epstein this week called the latest nuclear threshold test ban treaty between the Soviet Union and the United States "a mockery, a major setback."

The treaty, which goes into effect April 1, 1976, "is really an April Fool's Day joke," he said.

Epstein, 62, is semi-retired and began teaching two undergraduate history courses this month at the University of Victoria.

He will continue to spend one week a month in New York as special consultant on disarmament to the UN secretary-general, and as special fellow in the UN Institute for Training and Research.

Epstein said the latest U.S.-Soviet treaty bans explosions over 150 kilotons.

But 80 per cent of all tests in the last six years have been under this, he said, and the bombs which wiped out Nagasaki and Hiroshima only had a power of between 15 and 20 kilotons.

"For the first time in a quarter of a century I am beginning to get scared," said Epstein, a Calgary native who became director of the UN disarmament division in 1951.

The "peaceful explosion" set off by India this year makes the world " a very much more dangerous place," he said.

Pakistan, Argentina, South Africa, Israel, Egypt, Brazil, Indonesia, Iran and Spain may follow suit, he said, and most of these countries are being sold nuclear reactors by the Big Powers.

"I feel nervous about even the U.S. and Russia having the bomb, but I get positively frightened by the prospect of another 15 or more countries having it," said Epstein.

Arms control treaties have not halted the $250 billion a year arms race, he said. And this massive military expenditure is one reason behind international inflation and world poverty.

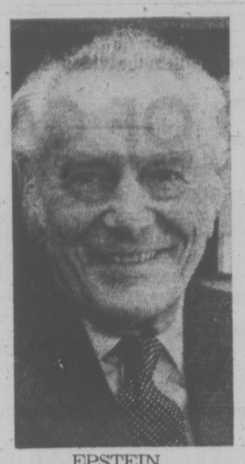

EPSTEIN

FIRST DESERTER OUT

CAMP ATTERBURY, Ind. (AP) — The U.S. National Amnesty Centre gave discharges Friday to the first United States Army deserter, who had fled to Canada, and to the first member of the U.S. Women's Army Corps. (WAC).

Nelson Slater, 23, said he had lived illegally in Canada for three years before he learned that because of his marriage to a French-Canadian girl, he could obtain legal status as a landed immigrant.

Slater said he surrendered to U.S. authorities at Champlain, N.Y., Sept. 12 because his wife wanted him to surrender and work for an amnesty discharge.

He said that during his exile in Canada he had worked as a foreman in a Montreal plastics factory.

He said he wants other American deserters in Canada to know that he had been well treated following his surrender.

Slater was not drafted into the army. He enlisted in Denver in 1969.

He said he had deserted from the army following a brief stay in an army hospital for treatment of an infected ankle.

"There were a couple of men in the hospital from Vietnam with their legs blown off," Slater recalled. "I was a little bit scared."

The 24-year-old former WAC who talked with reporters Friday requested that she not be identified by name.

She said that when she enlisted in 1971 after a legal separation from her husband, the army recruiter told her she could have her two small children with her after she was given a permanent assignment.

"I was assigned to clerical work at Fort McClellan, Ala.," she said. "I asked to bring my children and was told, 'No'."

She said she went home to her children after six months and lived under her own name.

people

PARIS — Actress **Brigitte Bardot** celebrated her 40th birthday today, shut off from the world in her villa at St. Tropez.

Brigitte was in the luxurious villa, La Madrague, with her boy-friend **Laurent Verges** and an usual menagerie of stray animals including a dozen dogs, a donkey and turtles.

Brigitte's low profile for the occasion was in sharp contrast with the wild 24-hour-long parties which marked her birthdays a decade ago.

But the magazine Paris-Match published a series of alluring nude shots which showed Brigitte has changed little physically since the start of her career 22 years ago.

BARDOT
. . . tones muted

SELLERS
. . . divorced again

CHESHAM, England — **Douglas McMinn** sold his hardware company for $3½ million.

But McMinn doesn't want to be a millionaire.

So he gave $2 million to his 205 workers and the other million is going to give a little comfort to old people in this south England town.

The 63-year-old philanthropist said Friday: "I was born broke and that's the way I'm going to die."

McMinn, who began in business as a penniless boy selling envelopes from a market stall, is to start a new interest — a tea shop.

He will serve subsidized cups o ftea to the town's old people, provide them with a room to watch television in comfort and even buy 50 electrically propelled wheelchairs so the handicapped can make it to his centre.

LONDON — Actor **Peter Sellers** was divorced Friday by his third wife, **Miranda Quarry.**

Sellers, 49, was not in court. He consented to her petition to dissolve the marriage.

Miss Quarry, 27, is the stepdaughter of **Lord Mancroft,** director of the Cunard shipping line. She was granted the divorce, which the decree specifies will become final in six weeks, because she and Sellers have lived apart for two years.

A financial settlement is to be arranged later.

The couple were married in August, 1970, and parted 14 months later.

Sellers' first marriage, to actress **Ann Howe,** ended in 1964. They had two children. His second marriage, to actress **Britt Ekland,** was dissolved in 1969. They had a daughter.

LONDON — Actress **Gina Lollobrigida** said Friday she regards herself as a full-time photographer.

"I might make an occasional film but I devote most of the year to my camera," she said at a reception for the news media to launch the British edition of her first book of pictures.

"I take pictures because I prefer it," she said. "Acting is a poor choice for a woman. You can't do what you want."

The book, titled Italia Mia, depicts Italian life, grinning urchins, portly nuns, grizzled workmen and a Mafia leader.

STAMPS WANTED
Appraisals, Collections, Accumulations, Estates.
B. Schulze Stamps Ltd.
R.R. 7, Victoria—479-5745

CHEVROLET GM
LEASING
FROM
CHEVY VEGA TO CADILLAC AND CHEVY TRUCKS
See
TONY McMANUS
CORNELL
Dealer Lic. D-5888
3050 DOUGLAS 385-5777

Slumber Lodge. British Columbia's name for hospitality.
Courteous management greets you at eighteen Slumber Lodge Motels throughout the province. Conveniently located a few hours apart along scenic, paved highways, Slumber Lodge is a home-away-from-home for hunters, fishermen, skiers, commercial travellers or families of any size. You will appreciate the modest rates and enjoy all the standard extras you expect in modern accommodations. Restaurants, pools, saunas and recreation centres, at most Slumber Lodges, provide an added measure of personal enjoyment.
Plan ahead. Telex reservations give you worry-free days of travel convenience.
When you travel British Columbia, stay with us.
SLUMBER LODGE
Blue River, Cache Creek, Chilliwack, Courtenay, Grand Forks, Hope, Kamloops, Penticton, Prince George, Prince Rupert, Revelstoke, Smithers, Terrace, Vernon, Victoria, Williams Lake and . . . Coquitlam and Tsawwassen (both near Vancouver)
For reservations, phone Vancouver (604) 943-2214 or telex 043-51229. For literature, contact your travel agent or write: SLUMBER LODGE MOTELS, 775 Columbia St. W., Kamloops, British Columbia, Canada

Permanent Factory-Built Housing
. . . by MARINER
It could be called Instant Housing

With the cost of living rising at its present rate, and causing a distinct increase of costs of materials in the building industry, it's reassuring to learn that one manufacturer of private homes has come up with an alternate solution to this growing problem.
MARINER HOMES, in its factory in Penticton, is producing a broad range of quality homes, featuring a wide selection of practical plans and a choice of exterior finishings and optional features, built to the National Building Code of Canada Standards at the lower than average cost per square foot. This is CSA total factory certification . . . and there's Central Mortgage and Housing acceptance too, making you eligible for a CMHC Mortgage as well as VLA and conventional financing.
Here's a chance to control all your building and on-site costs, as your new mariner home comes basically complete. Pick up all the information at
WAGON TRAIN HOMES LTD.
666 Grapderson Road
Phone 478-8343
AFTER HOURS:
LARRY KUFFLER 478-5301
ROC HILTON 478-8978

MAGNAVOX STEREO.
When it's not playing beautiful music, it's still saying beautiful things about you.

Whichever magnificent Magnavox stereo you select, it will speak eloquently of your good taste. Even when it's silent. For Magnavox design artistry is always clear and distinct.
This deluxe stereo console with its hand-rubbed finish, is typical. No mistaking its brilliant design and styling.
Or its rich, full sound. Authentic Magnavox sound, from a solid-state stereo FM/AM tuner-amplifier, automatic record changer, Matric 4-channel sound decoder, 8-track tape player and a superb speaker system.
Advanced electronics, in a cabinet of timeless elegance.
Just what you'd expect from Magnavox, the people who make more stereo console styles and finishes to fit your lifestyle than anyone else in the world.
No wonder a leading consumer testing magazine recently rated a Magnavox stereo console, "A, Recommended."
Magnavox stereo. You can't find a more beautiful way to express yourself. Come in . . . see and hear for yourself.
Model 6716 — In dramatic Spanish styling. Four other authentic styles are available. Your choice 699.95

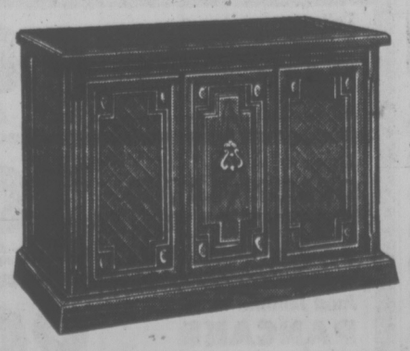

Compact Italian styled console, model 6200. Three other styles also available. Your choice 369.95

Elegant Mediterranean styled breakfront, model 6516. French and Italian Provincial styles available, too 529.95
WHAT A DIFFERENCE LIVING WITH A Magnavox

Victoria's Largest Furniture Value Centre
THE TRADERS
715 FINLAYSON STREET TELEPHONE 388 6264
Vic Toni

Models 6102 or 6106
WIN A Magnavox STEREO A WEEK
10 Weeks - 10 Winners
Two names will be announced each hour 6 a.m. to midnight
When you hear your name, call CKDA at 386-1121 or enter in person at TRADERS
LISTEN FOR YOUR NAME
These names and many more will be announced this week.
. . . WHILE THEY LAST
All prior models, discontinued models and floor samples slightly marked . . . Clearing at reduced prices.
A. P. Crouch, 1070 Moss
T. A. Nash, 4030 Century
Richard C. Lister, 2469 Foul Bay
Robert Hague, 444 Oswego
Mrs. A. J. Robert, 6-2768 Satellite
H. Silk, 1720-1147 Quadra
D. W. Taylor, 3062 Admirals
Roger Blackman, 4-1388 Hillside
Elvio Vide, 2929 Prior
W. G. Griffith, 6970 Wallace
R. Richard, 407-1049 Southgate
L. Wilson, 931A Dunford
E. W. Bone, 3556 Richmond
Wallace West, 189 Herra
Mrs. S. H. Smith, 308-825 Cook
M. G. Malin, 9-1337 Rockland
Thos E. Richardson, 426 Belmont
G. C. Thompson, 308-270 Simcoe
up to 36 K-TEL ALBUMS A DAY GIVEN AWAY
Winners must answer a skill testing question and qualify under contest rules available at CKDA
Breakfast with BARTON

CKDA 1220
Fresh Sound Mostly Music

ESKIMOS CLAIM THIRD OF CANADA

CAMBRIDGE BAY, N.W.T. — The Northwest Territories' 12,000 Eskimos are claiming land totalling more than 800,000 square miles including oil, gas and mineral deposits.

A preliminary land claims proposal presented here to the Inuit Tapirisat of Canada ITC outlined a claim of nearly twice the area demanded by the Indians and Metis of the Mackenzie Valley.

Together the two claims involve virtually all of the Northwest Territories, about one-third of the Canadian land mass.

Like the Indians and Metis, the Eskimo claim covers an area which could be crossed by a pipeline bringing oil and gas to southern markets. Proposals for the pipeline should be filed next year about the same time the Eskimos expect to begin land settlement negotiations with Ottawa.

In the absence of Eskimo treaties, the federal government gave the Eskimos more than $500,000 to determine what lands they traditionally use and prepare their negotiating position.

At last week's ITC meeting the group approved a 20-member negotiating committee which could begin talks with Ottawa as early as next spring.

Peter Cumming, an Osgoode Hall law professor who worked on the ITC claim, said the major element in the claim is agreement by the Eskimos that land, not money, is the important consideration.

The Cumming proposal calls for a three fold benefit:

—Land to which the government would give the natives clear title, including mineral rights.

—Land already under development which the Eskimos would own and on which they would collect a share of taxes and royalties.

—Land to which the Eskimos and the government would share the rights.

Courtrooms to Cram For Abortion Trial

OTTAWA (CP) — The tiny public gallery in the Supreme Court of Canada will be crammed next week when the high court tackles the thorny legal question of the federal government's role in the highly-personal area of abortion.

The case of Dr. Henry Morgentaler, who is appealing an illegal abortion conviction and 18-month sentence, has set off a powder keg of emotion and the competition for seats in the red-carpeted chamber could be almost as dramatic as the complicated legal fight.

Among those determined to plant themselves in the public benches are members of the pro-abortion Foundation for Women in Crisis and, from the opposite philosophical pole, the Alliance for Life. The membership of both camps is generally militant and predominantly female.

The other half of the 41-by-50-foot courtroom is the exclusive territory of dignified legal experts and nine austere gentlemen in black robes.

The task before Chief Justice Bora Laskin and the eight puisne judges is to resolve the question of whether Canada's criminal abortion laws are constitutional.

Generally, the justices go about their business in the unassuming, grey court building with only a few lawyers on hand to observe the often-dry legal proceedings. But if the justices are worried about the unaccustomed attention and the exceptionally-sensitive decision that must be made, they're not saying.

"It's general practice that we never discuss any cases pending other than among ourselves," said Mr. Justice Ronald Martland in a brief interview Friday.

One of the nine justices who will sit on the abortion appeal case is a bachelor, the others have 23 children among them. Three of the justices belong to the Catholic Church, which officially opposes abortion and artificial birth control methods. Three of the justices are Anglican, one is Presbyterian and Chief Justice Laskin is Jewish.

These are the men who will decide the touchy issue:

—Bora Laskin, 61, was appointed Chief Justice in December, 1973, over men with more seniority on the Supreme Court bench. He has two children. Last year, when he disagreed with the majority Supreme Court decision in an appeal against women losing Indian status when they marry whites, he said the Bill of Rights takes precedence over any other federal statute when they are in conflict.

—Mr. Justice Martland, 67, has three children and lists his religion as Anglican. A member of the court since January, 1958, he has been acclaimed as having one of the keenest legal minds in Canada.

—Mr. Justice Wilfred Judson, 72, has one child and was appointed to the court in February, 1958. He adopts a down-to-earth attitude on the bench, speaking little. There is no religion listed by his name in the Parliamentary Guide.

—Mr. Justice Roland Ritchie, 64, is the Maritime representative on the court. He lectured at Dalhousie University prior to being appointed to the bench. The father of one daughter, he lists his religious affiliation as Anglican.

—Mr. Justice Wishart Spence, 70, has two children and is known as a frequent dissenter along with Mr. Justice Laskin. He was appointed in 1963 and is a Presbyterian.

—Mr. Justice Louis-Philippe Pigeon, 67, is a Catholic and the father of six children. A former adviser to Quebec Liberal premiers, he was appointed to the Supreme Court in 1967.

—Mr. Justice Robert Dickson, 58, is an Anglican with four children. He was appointed to the Supreme Court last year.

—Mr. Justice Jean Beetz, 47, is a Catholic and the only bachelor on the Supreme Court bench. A former dean of the University of Montreal law facility, he was a constitutional adviser to the prime minister for three years before his appointment at the beginning of this year.

—Mr. Justice Louis-Philippe de Grandpre, 57, is a Catholic and the father of four children. The other newcomer to the Supreme Court, he is an avowed federalist and believes law-making is the function of Parliament and not the courts.

Animals' Rights In Religion Not for Judge

The Roman Catholic Church attitude toward animal care as a religious work is not his concern in the lawsuit against the Society of the Love of Jesus, Mr. Justice H. C. McKay said Friday in B.C. Supreme Court.

He cautioned counsel for the defence and the plaintiffs against arguing the emotional issue evolving out of the work done by Mother Cecilia Mary Dodd, 85, and her followers at Good Shepherd Shelter for animals over the 12 years since they left St. Mary's Priory.

Mother Cecilia and four other sisters of the society — which was founded by Cecilia in 1922 — are suing for control of the society and its estimated $1.5 million assets.

The judge's comments, at the end of the third week of the action, came as counsel for the plaintiffs Hugh McMillan began to explore the church position on the killing of animals, which McMillan raised in connection with evidence showing the sisters had been ordered to abandon the animal shelter.

McKay said he was fully aware of Mother Cecilia's strong views regarding validity of her work with animals, about the killing of animals and of the church view of these things.

He said he knows the church feels unfairly criticized for its stand on those matters and it is also of the feeling "everyone has gone off the track" of the real issue.

Not the Proper Forum

"I can understand each side wanting to put forth its views (but) this court is not the proper forum for it," McKay said, indicating the court had "narrow responsibilities."

Previously he said he must decide whether the plaintiffs are still members of the society.

"If they have been properly deprived of their religious rights, then that is the end of the matter. If they haven't, that is the end of the matter . . . I'm not going to allow the fight to continue, except on legal grounds," McKay said.

The church law "is not my concern — fortunately." He added: "I say 'fortunately' because it's far too complicated."

McKay urged counsel to proceed toward a settlement for the matter which had "caused so much anguish to so many people for so many years."

Part of the issue, as the judge suggested, is whether as a result of their actions the sisters had been dispensed of their vows of obedience through church law.

Expert evidence on this was given by Rev. Andrew Keber, of Westminster Abbey, Mission City, who had acted as a trouble-shooter on behalf of the Vatican in 1965. He delivered a translation of a document originally in Latin from the Sacred Congregation for Religious and Secular Institutes in Rome, addressed to the five sisters who left the priory.

These were sent Nov. 30, 1972 and relieved each of her vows and other obligations of religious profession. The plaintiffs refused to recognize them.

Referring to Mother Cecilia during cross-examination of Keber by McMillan, McKay noted, "She may have to follow distasteful orders — that is the life she chose."

He said he had no doubt many religious persons had to obey orders they found harsh or unfeeling. He noted the defence based part of its case on the fact that if a sister failed to meet certain conditions she would by that fact lose her standing.

Refusal to Return

During his apostolic mission to the priory in August, 1965, Keber had formally put the nuns on obedience to return to the community they had left in order to follow Mother Cecilia at the shelter.

There were then sisters Mary Agnes Eaton, Mary Josephine Donovan, Mary Lucy Forde, Mary Julia Kelly, Mother Cecilia and Mary Theresa. The latter has since died.

Each refused to go back to the priory and refused dispensation from her vows, Keber said.

But earlier in the year he said there had been "universal joy" among the sisters of the priory in response to the Vatican's proposals for solving the problems the sisters were having, except for the requirement for closing the shelter.

The church said the sisters should have an "apostolate more in keeping with the duties of a consecrated soul," and Keber said this was "the really touchy point" at which Mother Cecilia said she would rather give up her faith than her work with the animals. He said the other sisters were guided by Mother Cecilia in similar points of view.

When Mother Cecilia was asked if she would return to the priory if ordered, Keber said she replied: "Yes, but I would bring my 140 dogs with me."

At that time, Keber said, he felt what was more important to the community was getting a new prioress, "a blood transfusion from outside."

He made several visits to the community after that, culminating May 4, 1965, the day of the "ultimatum" to return to the priory.

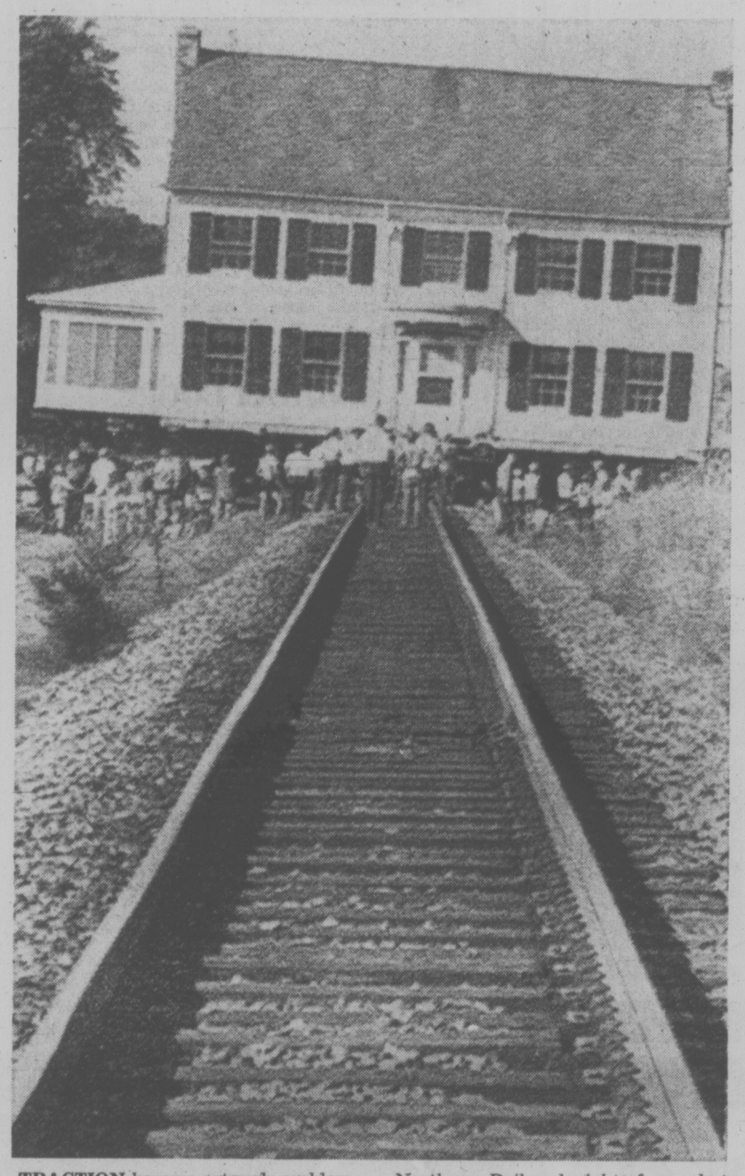

TRACTION became a tough problem for a house being moved in La Crosse, Wisconsin. The house was temporarily stalled on the Burlington Northern Railroad right-of-way but workmen joined forces to remove the house from the track without delaying train traffic.

SOVIETS SEE RED OVER VODKA AD

LONDON (AP) — The Russians are seeing red over an advertisement for British vodka.

Valery Zemskov, press attache at the Soviet Embassy here, walked out of a private showing Friday, disgusted at the British firm's latest advertising campaign film.

The offending film clip purported to show Soviet leaders atop Lenin's tomb in Moscow reviewing the May Day parade and drinking Vladivar Vodka, made in Warrington, England.

Zemskov said he was making "the strongest possible protest" at what he called the bad taste of the commercials. Another Soviet Embassy official walked out with him.

"We do not like your sense of humor," Zemskov said. "You are mocking the Russian people.

"The Lenin Mausoleum is particularly sacred to us and you depict someone drinking a glass of vodka there."

Publicity men responsible for the advertising campaign affected a note of concern, despite the wide press coverage the incident won for their client in British newspapers.

"They may be laughing themselves silly up there in Warrington, but it was a very embarrassing incident," said Don O'Sullivan, one of the men responsible for the ads.

"I spent the rest of the day looking over my shoulder for men in leather jackets and big black cars and I'm going away for the weekend."

SELL-OUT
BOATS, MOTORCYCLES, PARTS, ACCESSORIES, GOLF CARS, DEMOS
NEXT TO BEDLAM
WORLD of PLEASURE

Opening Delayed

MONTREAL (CP) — Montreal's new Mirabel airport will go into service in the fall of 1975, a year and a half behind the original schedule, Transport Minister Jean Marchand said Friday. The airport at Ste. Scholastique, 25 miles north of here, was originally slated to open last May but has been delayed until April, 1975, with passenger service starting next fall, the minister said.

Lagging British Tories Moving Into High Gear

LONDON (Reuter) — The Conservative party, apparently lagging behind in the race for power in the Oct. 10 general election, has suddenly moved its campaign into a higher gear.

It promised Friday to reduce the mortgage rate for the house-buyers by 1.5 per cent.

The pledge was described as a bribe by Labor Prime Minister Harold Wilson, but it was enough to guarantee newspaper headlines and television time Friday and today.

It also coincided with a speech Friday night by Conservative Leader Edward Heath, who, in the first four days of the campaign, had taken on the appearance of an already defeated man.

Looking bright and confident, he said at a meeting in western England that Labor's much-vaunted social contract —the government's agreement with the trade unions for voluntary wage restraint— already has failed.

"What we need is a national contract for all—unions, employers and government—and to broaden it to other interested parties," Heath said.

There was speculation among political commentators today that the Conservatives' low-key approach to the early stage of the campaign might have been a carefully devised strategy to ensure maximum impact in the final run towards voting day.

It was thought there may be more promises to come next week, and a consequent change in the opinion polls, which now show Labor between five and 17 per cent ahead.

Wilson, meanwhile, was given a sharp reminder of the troubles in Northern Ireland at a meeting in North London.

Irish republican sympathizers, many of whom live in the area, heckled the prime minister, calling for the withdrawal of British troops from Northern Ireland.

When he went to leave the meeting Wilson was jostled and pushed by the crowd. At least one punch was thrown in his direction. It missed.

Standings in the 635-seat House of Commons at dissolution were: Labor 297, Conservative 295, Liberal 15, Ulster Unionist 11, Independent 3, Scottish Nationalist 7, Welsh Nationalist 2, Speaker and deputies 3, vacancies 2.

125 Cars Found In Theft Ring

TORONTO (CP) — About 50 criminal charges have been laid or are pending in connection with the discovery of a stolen-car ring following a year-long investigation by provincial police, a police spokesman said Friday.

About 125 cars were traced through the ring, which operated throughout eastern and western Canada, and about 80 cars ranging from compacts to luxury sedans were discovered in 15 areas, some as far away as Edmonton and Vancouver.

MUSIC SEASON STARTS

A long season of musical events has already started at University of Victoria's MacLaurin Auditorium.

Two Friday noon concerts have been held and the first of the Sunday afternoon chamber series featuring faculty members of the music department comes up Sunday.

Beginning at 4 p.m. there will be a program of works by Hindemith, Mozart, Nielsen and Leclair, the performers including two new faculty members — Gerald Stanick, viola, and George Krem, trombone.

Pacific Wind Quintet will also participate in the Mozart E flat Serenade which will be conducted by department chairman Phillip Young.

Besides the Sunday series and the Friday events which begin at 12:30 p.m., there are a number of evening concerts scheduled. During October, these will take the form of a recital by clarinetist Timothy Paradise and assisting artist (Oct. 11); UVic composers' group at Open Space (Oct. 12) and organist Naomi Rowley at St. John's Church Oct. 27.

Among major performances planned by the department are a mass, Ave Regina Caelorum by Dufay, at St. Andrew's Cathedral and the university chorus and orchestra in Bruckner's E minor Mass at Christ Church Cathedral. Both these events will be in November.

Visit our modern Hearing Aid Dept. at Eaton's

It's all new, with the most modern and proven of testing facilities. Equipped and designed to give us the scientific feedback for a true analysis of your hearing problem. Everything is here to serve you better, right down to a sound-proofed booth. And, of course, there's a full line of the most up-to-date hearing aids to solve most hearing problems that can be helped by hearing aids.
We'll be pleased to demonstrate our testing facilities for you any time. Visit us soon.

Hearing Aid Centre, Fourth Floor
Phone 382-7141
Member West Coast Society of Hearing Aid Specialists

EATON'S

Store Information 382-7141

PERSIAN RUGS

A rare opportunity for the collectors, also an excellent time to beautify your home with Persian and Oriental rugs and carpets. World famous H.A.M., one of the largest Persian rug exporters to the foreign countries are holding an exhibition and sale of Persian and Oriental rugs for 2 days here in Victoria. NATIONAL and INTERNATIONAL high standard and MUSEUM quality of Persian rugs will be on display all at our travelling bargain prices.

VIEWING: SUNDAY, SEPTEMBER 29, from 1 p.m. to 10 p.m.
SALE: MONDAY, SEPTEMBER 30, from 10 a.m. to 3 p.m.

This is the inimitable selection of such quality as Qum 100% pure natural silk in small sizes to room-size rug. Masterpieces of extremely fine weave Naiens, Ardebil part silk, "Tree of Life" design, Shah Abbasi Kashan, Prayer rugs, all at the tremendous value that stand unsurpassed in all NORTH AMERICA. All items on sale up to

50% OFF

The world's precious masterpieces of Persian rugs repose in museums throughout Europe and America and are unknown by all but a few who seek them out. Now you have a chance to furnish your home with this type of rugs with such names as Royal and Imperial Kerman, Sarouck, Tabriz and many more of a collection of over 400 pieces which include runners and wall hanging all at a price that reflects truly exceptional value.

RED LION MOTOR INN—BANQUET ROOM

A CATALOGUE WILL BE AVAILABLE

OXFORD FOODS
271 COOK STREET
Open Daily 9—9, Sunday 10—7
Prices Effective
SUNDAY, SEPT. 29 — TUESDAY, OCT. 1
We Reserve the Right to Limit Quantities

Maxwell House COFFEE lb. 99¢
Maple Leaf WIENERS lb. 69¢
MAZOLA CORN OIL 32-oz. Bottle 1.49
Chivers Marmalade 24-oz. Jar 89¢
Tulip LUNCHEON MEAT 12-oz. Tin 69¢
Tang ORANGE FLAVOR CRYSTALS 2 — 7-oz. Pkgs. 79¢
Aunt Jemima PANCAKE MIX Buttermilk 3½-lb. Pkg. 89¢
SUNLIGHT DETERGENT 5-lb. Box 1.79

Uplands Pairing Clicks

Kay Tribe and Lil Thirlwell of Uplands combined for a net 74 at Gorge Vale to capture medal honors in the annual Victoria women's two-ball foursome tournament.

Freda Bond and Sylvia Britten of Glen Meadows were runnerup medallists with a net 75½, finishing a half-stroke ahead of two Gorge Vale pairings — Elsie Saunders and Ivy Blunt and Bunny Yardley and Kay Butt.

The 16 top scorers qualified for the championship flight in the tournament that resumes Monday with the first round of match play at Glen Meadows.

Monday's draw:

CHAMPIONSHIP FLIGHT

8:30 — Tribe and Thirlwell (U) vs. Silverberg and Chisholm (GM).
8:36 — Pegues and Campbell (Nan) vs. Lundgren and Reid (GV).
8:42 — Castle and Clark (GV) vs. Ricketts and Thornton (GV).
8:48 — Johnstone and Danielson (Nan) vs. Saunders and Blunt (GV).
8:54 — Yardley and Butt (GV) vs. McCallum and Davison (RC).
9:00 — Davis and Lou Poy (U) vs. Hay and Robertson (GM).
9:06 — Jacklin and Remes (GM) vs. McFarlane and Davies (GM).
9:12 — Bomford and Ogg (Cow) vs. Bond and Britten (GM).

FIRST FLIGHT

9:18 — Marshall and Ross (RC) vs. Foures and Lawson (RC).
9:24 — Margerison and Colgate (RC) vs. Green and McLeod (GM).
9:30 — Mitchell and Cross (GV) vs. Elliott and Mess (CH).
9:36 — Johnson and O'Connell (GV) vs. Green and Bowes (GM).
9:42 — Smith and McLean (V) vs. Breffitt and Liddell (U).
9:48 — Graham and Shaw (GM) vs. Lawson and Lovitt (U).
9:54 — Wickam and Leaf (MB) vs. Lendrum and Rickinson (RC).
10:00— Smith and Moore (CH) vs. Osborough and Mann (V).

THIRD FLIGHT

10:06 — Sturrock and Law (GV) vs. Alexander and Watson (U).
10:12 — Peasland and McGowan (Met) vs. Liptak and Wilson (MB).
10:18 — McKay and DeGuerre (Greg) vs. Whittet and Miller (Greg).
10:24 — Link and Moore (V) vs. Phillips and Campbell (U).
10:30 — Burt and Todd (RC) vs. Worth and Riddell (U).
10:36 — Currie and Simonds (RC) vs. Horne and Johnstone (U).
10:42 — Zabel and Smith (U) vs. Corbett and Genn (CH).
10:48 — Field and Wilson (Nan) vs. Smith and Grant (U).

FIFTH FLIGHT

10:54 — Lindo and Budden (Cow) vs. Lord and Mathers (Nan).
11:00 — Giles and Munro (Cow) vs. Twite and De Bellefeuille (GM).
11:06 — Williamson and Parker (RC) vs. Williams and Dickson (V).
11:12 — Coxworth and Rooper (U) vs. Thomson and Woodland (CH).
11:18 — Fraser and Parsons (RC) vs. Mason and Hicks (CH).
11:24 — Lupton and Brunsdon (RC) vs. Wintemute and Blackburn (Nan).
11:30 — Tucker and Wright (V) vs. Anderson and Drew (GM).
11:36 — Cameron and Laker (Cow) vs. Woodburn and Thorburn (RC).

SEVENTH FLIGHT

11:42 — McKeown and Parsons (GV) vs. Shearing and McKeever (GM).
11:48 — Foisy and Topping (CH) vs. Jamieson and Batt (GM).
11:54 — Flaherty and Parker (V) vs. Johnson and McCold (Greg).
12:00 — Roberts and Lee (GV) vs. Dohan and McKenzie (V).
12:06 — McAra and Berkey (Cow) vs. Young and McGuire (U).
12:12 — George and Buffam (GM) vs. Young and Nyberg (SBH).
12:18 — Perks and Craig (RC) vs. Boyd and Cameron (V).
12:24 — MacPherson and Benson (V) vs. Kidd and Sylvester (Greg).

NINTH FLIGHT

12:30 — Ellis and Roberts (V)vs. Valentine and Speers (Ard).
12:36 — Ard and Ballantyne (GM) vs. Tripp and Drinkwater (CH).
12:42 — Hardy and Kennedy (SSI) vs. Tahouney and Rafferty (Met).
12:48 — Phoenix and Elmsley (Ard) vs. Hawksworth and Boulton (SSI).
12:54 — Kerr and Eldridge (RC) vs. Smith and Bradshaw (Greg).
1:00 — Noble (Met) and Guiney (SBH) vs. McNamara and Jones (V).
1:06 — MacGillivray and Turner (CH) vs. DeL. Harwood and Clements (MB).
1:12 — Tickner and Henderson (SBH) vs. Wildman and Caddell (U).

Key: Ard. — Ardmore; Cow — Cowichan; CH — Cedar Hill; GM — Glen Meadows; GV— Gorge Vale; Greg — Gregarah; Met — Metchosin; MB — Mount Brenton; Nan — Nanaimo; SSI — Salt Spring Island; SBH — Sooke Broome Hill; RC — Royal Colwood; U — Uplands; V — Victoria.

B.C. Ready To Bargain In Dispute

Resources Minister Bob Williams said Friday British Columbia is willing to discuss energy supplies to Seattle with a view of settling the dispute over raising the Ross Dam in the Skagit Valley.

The minister releaed proposals made to Seattle's Mayor Wes Ulman and a reply from the mayor. Williams proposed B.C. buy back the current agreement while recognizing Seattle's need for energy and proposing that meetings be held to determine what the province can do to help meet this need.

In his reply, the Seattle mayor said his side is willing to discuss the issue, but said any solution must recognize his city's need for energy supply.

Two Disabled

MONTREAL (CP) — Defensive end Gordon Judges and offensive tackle Dan Yochum have been placed on the 21-day disabled list by Montreal Alouettes of the Canadian Football League. Both players were hurt in the Als 38-13 loss to Calgary Stampeders Tuesday night.

HERE'S A HUNDRED DIFFERENT WAYS TO COOK A HUNDRED DIFFERENT MEALS.

New
Budget Planner
Menu-Recipe Cards
Exclusive
from Chevron

Here is your chance to collect one hundred exciting "Budget Planner" recipe menus for today's prices. For the second time, Chevron offers you a brand new way to plan your budget, plan your meals, and have more fun cooking. (If you collected the first set, you'll certainly enjoy this new set of menu cards.)

And it's a bargain!

In ten weeks you can get all one hundred full color illustrated menu recipe cards with pictures of the meal, cooking time, and ingredients required – total price – $2.90 plus tax with any gasoline purchase. Also available a handy filing box and card holder. Only 29¢*.

Take the guess work out of preparing delicious dishes like . . . Hash and Squash Bake, Turkey on a Skewer, Chicken Linguini – and Stuffed Flank Steak.

The recipes are easy to follow, So that even if you're a novice today, you could be an expert tomorrow. With a hundred new ways to serve delicious meals. Start your collection today, because this offer is for a limited time only.

10 Cards a week only 29¢*

Look for your three free cards elsewhere in this newspaper.

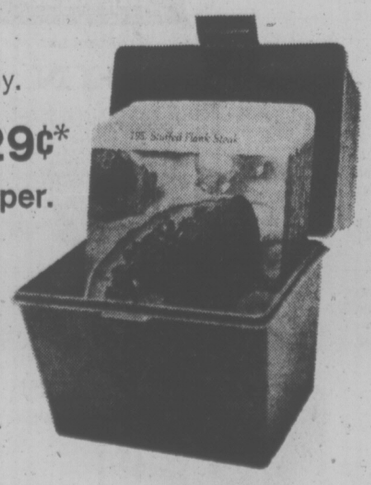

Chevron

at participating Chevron Dealers and Standard Stations Lower Mainland and Victoria areas only.

* Suggested retail price plus tax with any gasoline purchase

New Peking Hotel Owes More to Mao Than Hilton

By JOHN BURNS
Special to The Times

PEKING — There are just enough flourishes borrowed from the capitalist West to suggest something a little ritzy in Miami Beach. But otherwise Peking's new showpiece hotel is much more Mao than Hilton.

A brief preview of the 17-floor hotel, due for official opening before the 25th anniversary of Communist rule Oct. 1, revealed a clutch of imported innovations that include subdued lighting and pastel-colored telephones — judiciously blended with such standard Chinese features as enameled spitoons and security men lurking behind potted palms.

The hotel is actually an extension of the old Peking Hotel and will bear the same name, but there is no mistaking the effort that has been made to break away from the grungy image that Chinese hotels have earned among travellers in the past two decades.

The location is choice, just to the east of the sprawling square of Heavenly Peace on the eight-lane boulevard that bisects the city. This puts it about as far to one side of the square as Chairman Mao's villa is to the other.

This will afford visitors in certain rooms an unparalleled view over the golden-roofed palaces of the forbidden city that lies just to the north of the square. But even the eagle-eyed will be denied the hoped-for glimpse across the palaces into the private quarters of Chairman Mao.

When plans for the new hotel were first mentioned in the People's Daily, the piece spoke of a 20-storey structure, but the finished building has ended up three flights short — a result popular legend credits to the intervention of a very senior official who realized during an inspection tour that the full height would give certain rooms a birdseye view into the chairman's garden.

Even stunted, the hotel has fuelled something of a controversy within the bureaucracy, with one faction arguing that a structure of its size — 10 storeys higher than anything else in the vicinity — upsets the aesthetic balance of the city centre.

Aesthetes will also argue that the design of the building — a hodgepodge of Chinese traditional, Soviet gothic and Hilton grand — does little for the reputation of Chinese architects, who seem to have trouble developing a style that is at once indigenous, appealing and modern.

A huge pillared portico gives onto a vast marbled lobby laid with thick red carpeting. Gilt pillars support a ceiling of hangar-like height, and off to either side stretch reception rooms that could comfortably accommodate a battalion of the People's Liberation Army.

However, it was not for nothing that a design team spent several weeks in Hong Kong studying modern hotels. Features of the new building that are new to China include automatic lobby doors, a painted wall map dividing the world into time zones with a clock for each, and eight automatically synchronized elevators.

There is also something that would pass for a Western-style bar, with a marbled counter and a glassed wall rack stacked with bottles of Chinese liquor. Guests will be able to relax over a glass of vodka, whisky, gin — almost anything so long as it is produced in China, as foreign brands remain strictly taboo.

Notwithstanding the changes, there is much that remains unbmistakably Chinese. The lobby is devoid of the alabaster statue of Chairman Mao that used to grace all the Peking hotels, but it does boast a plastic screen in fire-engine red emblazoned with a golden inscription in Mao's handwriting — "we have friends all over the world."

There is the characteristic superfluity of personnel, with dozens of staff members in the lobby alone. Some of them betray themselves by their clothing and demeanor as security men while others perform what might be loosely described as reception work — loosely, in the sense that they perform few of the functions commonly associated with their role in the West.

For example, no Chinese hotel for years has kept anything resembling the quick reference register common in Western hotels, and it is entirely probable that foreigners in search of friends staying at the new hotel will continue to experience the frustrations of one Western ambassador's secretary who spent a whole morning recently phoning one of the hotels before it would concede that the VIP she wanted was there.

MPs' Salaries $10M and Rising

OTTAWA (CP) — Salaries and allowances paid to members of Parliament's two houses now cost the taxpayer at least $10 million a year and there are indications the bill might go up soon.

One government source has said that if a salary increase isn't approved in the first year of the new Parliament, which begins Monday, it is almost a certainty in the second.

The last increase, in 1971, raised the annual pay for MPs by 50 per cent to $18,000 from $12,000. The inflation rate since then has been 28 per cent.

A basic $18,000 a year might seem a large sum to someone who gets paid $150 for a 40-hour work week, but many of the 264 MPs work longer hours.

The parliamentary official estimates the average MP works about 60 hours a week "and you can add an automatic 20 hours to that for ministers," said one parliamentary source. Most organized workers now work between 32 and 38 hours weekly with provisions for overtime.

Members of Parliament get no overtime for extra hours spent in their Hill offices, in the House during the days and three evenings a week, travelling, working lunches and dinners and Saturdays generally spent on work in their ridings.

In addition to basic salary, MPs and senators get tax-free expenses in quarterly cheques. Senators get $4,000 a year while most MPs get $8,000. The exceptions in the latter case are the Yukon and Northwest Territories representatives who get $9,650 to help cover their higher costs, mainly transportation.

The expenses, on which no official record is kept, may be spent in any way the MPs see fit — entertaining businessmen or buying lunch for groups of visiting school children. Many maintain two homes — one in Ottawa and one in their riding.

Ministers, as well as getting the basic $8,000, have expense accounts on which there is no formal ceiling.

All MPs are entitled to unlimited free rail travel anywhere in the country and 52 round-trip air passes. Six of these may be used by a wife travelling between Ottawa and her husband's riding and 10 others may be used by the member for trips anywhere in Canada and not necessarily on government business.

There are other fringe benefits: Free parking on parliament Hill, mainly privilege fits: Free parking on parliament Hill, mainly privileges, printing and copying services and office space here and in the riding. The government pays the rent for the riding office and MPs may spend up to $6,000 a year for a secretary to run the office.

There are Senate and Commons barbershops where haircuts cost $1, the parliamentary restaurant where a decent three-course meal costs as little as $2, cafeterias where a substantial lunch costs even less and a private dining room and health club.

Pension plans are available to MPs and senators.

MPs contribute on a declining scale for 25 years and make no contributions after that. Coupled with the government's contributions, it entitles a member to a pension that depends on the number of years in the Commons. If a full 25 years is served, the lifetime pension equals 75 per cent of the average of highest-paid five years — $13,500 if his indemnity averaged the present $18,000. If he served only the minimum six years, the annual pension would be $3,780 for life no matter at what age he retired.

Senators pay six per cent of $12,000 every year to their plan and, on retirement, may be entitled to an annuity of up to $8,000.

★

THE BREAKDOWN

OTTAWA (CP) — Annual salaries and expenses paid to members of Parliament:

Basic MP salary	$18,000
Expenses	8,000
Total	$26,000
Parliamentary Secretaries MP	$18,000
Extra salary	4,000
MP expenses	8,000
Total	$30,000
Chief Whips MP	$18,000
Extra salary	4,000
MP expenses	8,000
Total	$30,000
Commons Speaker MP	$18,000
Speaker salary	9,000
MP expenses	8,000
Car allowance	1,000
Total	$36,000
Recognized MP	$18,000
Party Leaders extra	4,000
MP expenses	8,000
Total	$30,000
Cabinet Ministers MP	$18,000
And Opposition extra	15,000
Leader MP expenses	8,000
Car allowance	2,000
Total	$43,000
Prime Minister MP	$18,000
PM salary	25,000
MP expenses	8,000
Car allowance	2,000
Total	$53,000
Senators	$18,000
Expenses	4,000
Total	$22,000

MPs also receive $6,000 a year to pay staff in constituency offices, the government pays the rent.

Cabinet ministers have unlimited expense accounts and MPs' and senators' expenses are tax free.

BETS ON NO HANOI PUSH

SAIGON (WP) — The Soviet Union and China have significantly increased economic aid to Hanoi this year while at the same time slashing military aid almost in half.

This is one reason most Hanoi-watchers here are betting that the Communists will not launch a massive countrywide general offensive during the next year.

"My guess is that the Soviet Union and China told Hanoi that they just won't underwrite another major offensive," said one Western expert.

Other reasons for believing that a major offensive is a long way off include:

1. An overwhelming emphasis in the Hanoi press on the economic problems of postwar reconstruction, with little of the public military drum beating that has traditionally preceded major military pushes in the South.

2. A shakeup of top Communist commanders in the South that leaves it unclear, at least to outside observers, who is really in charge and how firmly he has taken command.

3. A strong belief among the Hanoi leadership, as expressed in the press, that the Saigon government may fall because of increasing internal political dissent, economic hardships, and continuing U.S. military aid cutbacks.

Other experts warn, however, that Hanoi already has enough troops and material in the South to sustain a major offensive for a year.

Such an offensive might take place, they say, if the Thieu government should weaken so much as to appear an easy pushover.

"It's like a duel and you only have one bullet in your gun," said an expert. "They can do it once, but they can't afford to fail."

There are about 200,000 North Vietnamese army troops and 60,000 Viet Cong troops in South Vietnam. They have more than 600 tanks and large quantities of other sophisticated weapons.

In addition, there are six combat-ready divisions inside North Vietnam. Although infiltration into the south has slowed considerably, these troops can move south far more quickly than was possible when the United States was interdicting infiltration routes.

SELL-OUT
BOATS, MOTORCYCLES, PARTS, ACCESSORIES, GOLF CARS, DEMOS
NEXT TO BRODIE'S
WORLD of PLEASURE

make it with Gilbey's
the tall 'n frosty one

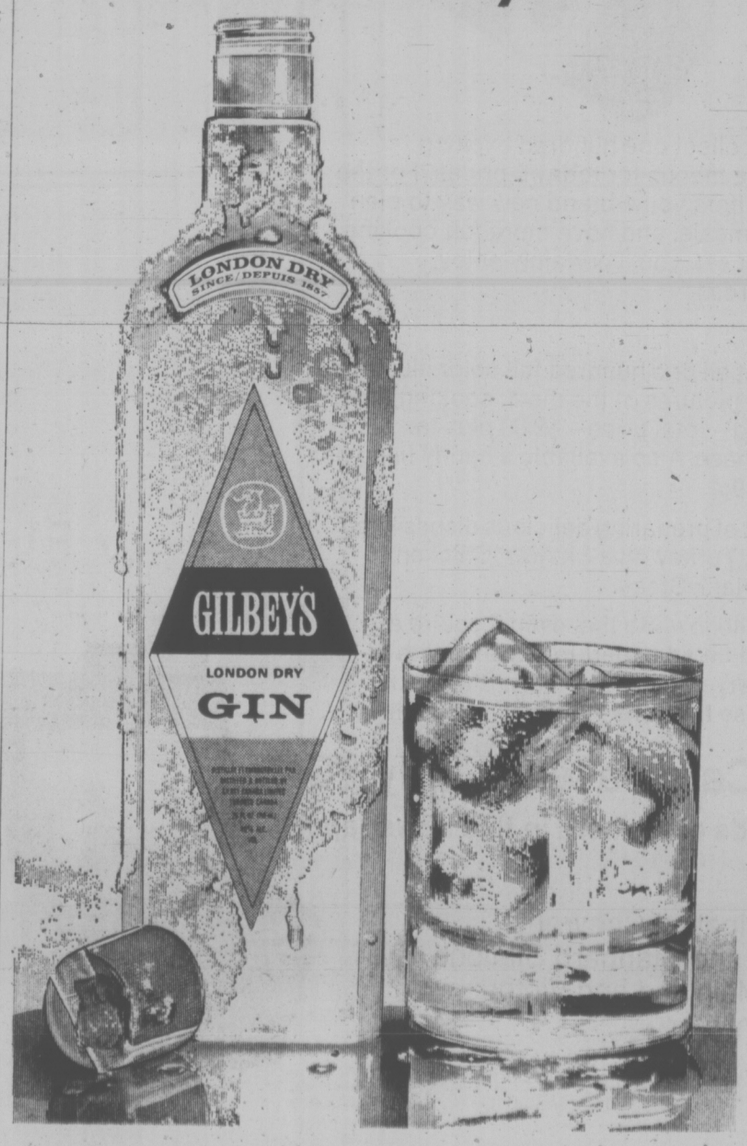

U.S. Denies CIA Funded Aussies

CANBERRA, Australia (Reuter) — Marshall Green, United States ambassador to Australia, has described as "utterly false" reports that the U.S. Central Intelligence Agency (CIA) might have contributed funds to Australain political parties.

Canberra reporter Ray Aitchison alleges in a book to be published last week that money from the U.S. was made available to Australia's anti-Socialist opposition parties during the general elections last May.

Aitchsion, a former Canberra bureau chief of the Australian Broadcasting Commission, says he believes some of the money might have come from the CIA, which he says was recently connected with a successful conspiracy to overthrow the Allende government in Chile.

After describing the allegations as "utterly false," Green declined further comments to reporters.

Spokesmen for the Labor government and the Liberal and Country opposition parties declined to comment on the allegations.

the Bay

CUSTOM REUPHOLSTERY and SLIPCOVER EVENT

Special prices effective September 30 to October 12

REUPHOLSTERY

Add new life to that favorite sofa or chair by ordering your new upholstery now while savings are in effect. All you do is choose your new fabric from the Bay's beautiful upholstery collection in three price groups. If you live in the Greater Victoria area we'll measure your furniture in your home and confirm the order. We can't say exactly how much that will be until our expert sees the pieces to be reupholstered. Special prices shown are for standard sizes and styles only. Extra charges for loose back cushions, semi-attached cushions, wings and showood pieces.

	CHAIR	SOFA
GROUP 1.	129.99	244.99
GROUP 2.	144.99	269.99
GROUP 3.	154.99	289.99

SLIPCOVERS

Choose from a wide range of long-lasting, durable and decorative fabrics in plains and prints. Come in and pick your fabric from 3 price groups. Our experts carefully cut, pin and tailor your slipcovers with skirts and accessories to your specifications. We pick-up and deliver your furniture.

	CHAIR	SOFA
GROUP 1.	84.99	179.99
GROUP 2.	104.99	209.99
GROUP 3.	124.99	249.99

Draperies, Fourth Floor

Hudson's Bay Company

DAILY STORE HOURS 9:30 A.M. TO 5:30 P.M. THURSDAY AND FRIDAY TO 9:30 P.M.
PHONE 385-1311. FREE CUSTOMER PARKING.

High Level 'Goofs' Destroying Engineers' Morale

By PAT DUFOUR
Times Staff

To speak out, you have to get out.

This is the way navy captain Eric Dawson of 120 Burnett sees life in the Canadian Armed Forces since unification.

A naval engineer for 29 years, Dawson is leaving the service Wednesday, seven years before his time.

Object of the exercise: to do what he can to help his branch, which he feels has grossly suffered under the new system.

He is preparing a paper to send to defence headquarters in Ottawa in which he will point out the policy "goofs" which he feels have destroyed the morale of the engineering branch, made recruiting difficult and led to many engineer officers and "lower deck" members of the branch leaving the navy.

Navy engineers have always been the minority group in the navy. But Dawson is convinced that unification has weakened the technical structure of the navy by ignoring the need and bypassing technical leadership in the structure, stemming from defence headquarters down.

At a farewell dinner given by engineer officers, Dawson said:

DAWSON
. . . enough's enough

"I think you all know that, as naval engineers we are the minority group within the naval operations branch. What you may not realize is that we all, as a group and individually, suffer from the several psychological complexes and real disadvantages of being the members of such a minority group.

"We have, as an example, become, perhaps subconsciously, too forebearing, too self-effacing and too subservient in the face of the majority."

Dawson claims the navy's engineering branch has been pushed aside in the armed forces' strategy to provide a united front—particularly at the national level.

"The personnel branch (at Ottawa) is the greatest failure of unification," Dawson told the Times, "People should be managing people of their own branch but the great white fathers are wrong when they expect engineers to have their affairs understood by an infantry major-general!"

Before unification, Dawson said, an engineer officer on a ship was answerable only to the captain for his department. Now he answers to the captain's representative, the executive officer, thus weakening the impact.

This, in an age when ships are getting more technical and sophisticated, Dawson says, is illogical and deprives the service of the technical men they should be recruiting.

He said word gets around that engineer officers are "second-class citizens" to deck officers so university graduates are reluctant to place themselves in that category in the service.

This second-class relationship syndrome, Dawson said, is reflected right down through the ranks to the men in the technical trades, aggravated by the need to use less experienced officers.

Dawson held two jobs at the time he decided to call it a day and work for his branch on the outside.

In addition to being commanding officer of the ship repair unit at CFB Esquimalt, he was commander technical services Pacific.

Since unification, engineer officers can work as deck officers but this has been no gain says Dawson.

"If an engineer officer has been "fish-heading" (as a deck officer) too long, he loses the chance to go back and become a good engineer again," Dawson said.

Deck officers, too, are sometimes resentful of the special skills that give engineer officers, what they consider, a better break on civvy street.

Reiterating that Canada's navy has to strengthen its technical leadership if it is to keep the officers and men needed to run modernized vessels, Dawson said:

"We have been sending engineer officers to sea in destroyers that were not thoroughly experienced in leading engine room crews. We ran out of experienced officers and we have to build up again."

Fireman Herb Dawson shows how . . . crunchy style

—Irving Strickland Photo

'The Jaws' Take No Lip

Some strong-armed firemen got together this week and in jig time demolished two old cars parked behind the Victoria Fire Hall Number One hall.

With a push here and a pull there they wrenched a door off its hinges. Another adroit move and the steering column was twisted over the dash. A few prods and a determined jab sheered the front seat from its morrings. Four snips and the roof came off.

How did they do it?

They were demonstrating a remarkable new rescue tool — a high-powered, self-contained, maintenance-free hydraulic spreading and pulling device.

The American manufacturer calls it the "Jaws of Life."

Rescue personnel feel it is aptly named.

Weighing about 50 pounds and looking like a giant pair of scissors on a stocky round base, it can put to work five tons of energy. It can push or tear through metal with a speed that boggles the mind of rescuers used to more conventional tools.

With arms of titanium steel and powered by a simple two-cycle gas engine, it can do in minutes what it once took an hour or more.

And that's why it gets its name.

For the time it takes to remove victims trapped in the wreckage can often spell the difference between life or death.

The demonstration was the third in Canada (the other two took place in Vancouver within the past two weeks) and was prompted by Fire Chief Eric Simmons who had read an article on it.

He said he'll write to council next week and hopes aldermen will approve purchase.

The tool is expected to cost $7,000 in Canada. It costs $5,000 in the U.S. where more than 1,000 are in use.

Developed three years ago by Hurst Performance Inc. of Warminster, Pa., it is one of the products of space-age technology.

A spokesman for the western Canada distributor, Silverline Fire Equipment Ltd. of Vancouver, said new cars are being built according to more rigid safety standards and thus have made the use of many rescue tools obsolete.

For example, door latches now must be able to sustain a minimum force of 2,500 pounds per square inch before they crack. Yet hydraulic hand-driven spreaders now in use can only supply about 1,200 psi at the tip.

For the Jaws of Life, cracking a latch is a piece of cake.

FIRE DESTROYS HIGHLANDS HOME

A single-storey house in the Highlands was destroyed by fire early this morning, but no one was injured.

Colwood RCMP said no fire trucks went to the house, owned by Barbara Gordon-Findlay on Munns Road near the Millstream intersection. The house is about three miles outside the area protected by the Langford fire department.

Mrs. Gordon-Findlay's teenage son, Harry, the lone occupant when the fire broke out about 4 a.m., was unhurt.

RCMP said the youth told them he woke up smelling smoke and then saw flames from the furnace room.

A B.C. Forest Service crew responded to prevent the fire from spreading to the woods.

Drainage Blame Laid On Gov't, Developers

By LIZ HUGHES
Times Staff

Inadequate planning by provincial departments is partly to blame for severe drainage problems in the Colwood-Langford area, a committee of the Capital Region Board has charged.

The local works and services committee, chaired by Colwood director Dick Emery, has recommended that the provincial government rectify the drainage problems.

"These problems have occurred over the years and the taxpayers of the areas should not necessarily be responsible for the rectification of the problems caused by developers and inadequate planning by the provincial departments concerned," the committee's report stated.

The recommendation was made after acceptance of a drainage study made of Colwood-Langford by Ker Priestman and Associates of Victoria.

The report was commissioned in December, 1973, and the consulting firm made regular checks of the area throughout the heavy flooding season in the winter and spring.

A preliminary report done in October, 1973, stated one of the main problems with the drainage was the absence of any authority with direct responsibility for the area.

"The problems remain, of course, and the past year has seen still further examples of unwise developments which may cause problems in the future," the new study states.

Development authority in the area is split between the region and the province. Approval for subdivision of land must come from the highways department, but building permits are issued by the board.

The board has asked the government to delegate both subdivision and building authority to the board, but the request has not yet been met.

Flooding is generally bad in the Colwood-Langford area, but was worse than ever early this year because of heavy rain. Property was destroyed and several families evacuated as water gushed into basements and lower storeys after the culvert ditch in Bilston Creek overflowed.

Victoria Times
SATURDAY, SEPT. 28, 1974 11
SECOND SECTION

Kitty and Doug Lloyd honored at Government House

Time on Her Hands With 11 Children!

Kitty and Douglas Lloyd are raising 11 children, yet Mrs. Lloyd feels she hasn't enough to do.

So the Lloyds, who have five foster children, three adopted children and three of their own, are considering taking in a handicapped child.

They were among 21 Capital Region foster parents honored Friday night at Government House for 10 years' service to fostering.

They were presented with pins, as were 36 parents with five years' service in fostering.

The Lloyds, who recently moved here from the mainland, started out caring for babies waiting adoption. But the pain of parting with the children led them to stop fostering for a few years and adopt three children instead.

One day nearly eight years ago welfare officials asked them to take in a family of seven children — just overnight, they were told.

The children's parents were separated and their mother could no longer care for them.

No other family was found for the children, so they stayed with the Lloyds. Their arrival gave Mrs. Lloyd seven children in diapers, three of them her own.

One of the seven foster children has married but keeps in touch with the Lloyds. Another girl needed more attention than Mrs. Lloyd could spare and was moved to another family.

Today, with her brood of 11 all in school, Mrs. Lloyd has begun thinking of caring for a handicapped child.

Other 10-year foster parents honored were: Beverly Cawsey, Alma and John Dobie, Delcie and Lawrence Glover, Rosetta and Pieter Groot, Elizabeth and Peter Motek, Dorothy and James Petna, Eldeena and Brian Green, Florence and Carl Mazzel, Delia and Bertil Strandlund, and Doreen and Arthur Cooper.

Ask The Times

Q: Has a Canadian bantam-aged hockey team toured the Soviet Union recently? H.B.

A: According to a Victoria official of the B.C. Amateur Hockey Association, no bantam team has recently been to the Soviet Union on an official game tour although an eastern Canadian midget team, winners of the Wrigley midget tournament this year, did play there.

New Blood Eyed For City Council

A citizens committee has called a public meeting for Tuesday with the aim of setting up a citizens' slate to oppose incumbent Victoria aldermen in the Nov. 16 elections.

"We are alarmed at the way decisions are made at city hall in secret and without taking into consideration the wishes of the people," said Joan Johnston, head of an ad hoc committee of citizens.

"We don't have any celebrities, just ordinary people. We are not sure how broad our support is and that is why we have called a public meeting, to see how many are interested."

★ ★ ★

The meeting is at 7:30 p.m. Tuesday in Newcombe Auditorium of the Provincial Museum.

The ad hoc committee has been distributing a leaflet advertising the meeting, entitled: An alternative to the control of city hall by real estate developers.

The pamphlet says: "Concerned citizens of the City of Victoria are invited to a public meeting to discuss the organization of an association to bring human government to city hall, to end secrecy in decision-making, to stop the rip-off of our heritage, to introduce planning for social needs and to discuss the running of candidates in the Nov. 16 civic elections."

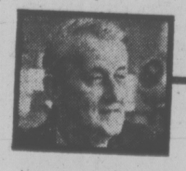

arthur mayse

Up to a Point, It's Great to Be Busy

WHEN WE CAME TO LIVE in this house by the sea, we intended to make time for much that we like to do. Beach-prowling, for instance. Also fishing, and just plain sitting in the sun. But busyness moved in on us, and before we realized what was happening, we were up to our ears in work.

Within limits, work is dandy, and we'd hate to be deprived of it. But unless controlled it can become the thief of time, as we discovered when this late-blooming summer was well along.

What with deadlines to meet and contracts to fill, I hadn't taken a weekend off for at least a month. Our scantily-used boat was sitting across a pair of logs at a resort up the line with highway dust on its seats. We had missed the arrival of the mother gulls with their awkward young, and were only vaguely aware that seals were once more hauling out to sunbathe on inshore rocks.

With September already on the land, we had little to show for our summer beyond commitments met and work accomplished.

Up to a point, work is fine. In my speculative trade, summer manhours over a typewriter can make the difference between a lean winter and a comfortable one. Working and playing have this in common, however: enough of either can degenerate into too much if strict controls aren't exercised.

So we are learning to loaf again—if storing up good memories for darker days can be defined as loafing—and our only regret is that we didn't begin earlier.

Today we invested an hour in watching the antics of some northern loons. The loon is a large and handsome bird, solitary oftener than not, and blessed or cursed with a dignity which is rarely fractured.

The behavior of these loons was downright clownish. They would tilt their heads, roll their long bodies from side to side in the calm bay water, then sound off with an 'ula-ula-ula' which we found more like a warble on one of the new-type sirens than the traditional loon-laugh.

Next they would churn, with their webbed feet, rear up on their stubby tails, and churn their way in column-of-line for 100 yards or thereabouts.

At intervals one or another take time off from this autumn play or ritual and go catch a fish.

It was an interesting display, and it made good watching in such sunshine as not every September brings.

Tomorrow we intend to carry our rebellion against over-busyness a step farther. We will put in a proper work-morning. Then we will down tools, pack a lunch and put up coffee, and take off for a bramble patch that straggles along a deep-country road.

It's likely that the blackberries will be past their prime. They may even be few and far between. But I expect we'll turn up enough for our needs, picking unhurriedly by sun-time and under no pressure to fill a bucket.

Live long enough and you learn to distinguish betwen the things that truly matter to you, and those that bring no real satisfaction. I hope we have now learned as well that a day in the hand is worth any number of promissory notes on tomorrow.

I have known many who lived for tomorrow. Some gained the goals toward which they drove themselves, and I have no reason to suppose they aren't happy in the state they won. But most of these kept a foot firmly planted in the present. When their tomorrows were achieved, they came to them well-prepared.

There have been others with whom the gods dealt less kindly.

The father who dreamed of the time when he would take his sons on extended voyages in his own cruiser overlooked the fact that the boys would have been happy with a little outboard rig and the weekend company he was too busy to spare them.

He was left later to digest the fact the boys grow up, and having done so, may find other uses for their time than seafaring with Dear Old Dad.

Don't gather from all this that Win and I have licked the puritan work ethic. We haven't, and couldn't even if we tried. It's just that it has been rather too much with us, and that we intend to kick a sizeable dint in it.

CAREERS

EXPERIENCED SALES PERSON WANTED

Required for an aggressive B.C. Paint manufacturer and wall coverings distributor. Must be fully experienced in this field. Salary commensurate with experience. Apply in writing to Victoria Press **Box 745**

B.C. CORRECTIONS BRANCH
POSITION VACANT

Co-ordinator of Forestry,
Farms & Industrial Programs (Deputy Director II)
Location—Head Office—Victoria
Competition No. 0 13

Applications are invited from qualified personnel for the position of Co-ordinator of Programs.

DUTIES:
Under direction of the Executive Director Institutional Corrections to:
1) Ensure that forestry, farming and industrial programs are in keeping with the goals of the Corrections Branch and are in the interests of the sentenced persons involved in them
2) Develop new flexible programs for inmate work within the framework of programs and facilities being developed by the Corrections Branch which are designed to provide a good working experience for persons involved in them.
3) Co-ordinate production and distribution of goods produced ensuring the Corrections Branch interests are maintained
4) Maintain liaison with other agencies and Federal and Provincial Government Departments such as Forestry, Agriculture, etc.
5) Recommend and implement Branch policy pertaining to forestry, farming and industry.

QUALIFICATIONS:
1) Demonstrated leadership qualities.
2) A good grounding in the principles and practises of administration
3) Considerable experience in the Correctional Field with an understanding of a wide range of programs preferred
4) Ability to work independently and assume responsibility for a broad area of program development.
5) Ability to communicate the objective of the Corrections Branch verbally and in writing and prepare accurate reports.

SALARY:
$1117—$1232—$1293—$1353—$1414 (1973 rate presently under review)

IN SERVICE:
Applications are to be forwarded to the Director of your Institution or in the case of Probation Personnel to the Regional Director by October 9, 1974, who in turn will submit all applications to the Personnel Officer by October 15, 1974. Please refer to competition No. 0 13.

September 23, 1974.

THE COMPTROLLER-GENERAL
PROVINCE OF BRITISH COLUMBIA
offers

CHALLENGING PROFESSIONAL OPPORTUNITIES

These positions are open to both men and women

AUDIT MANAGERS — Location: VICTORIA and VANCOUVER

Office of the Comptroller-General — Salary — $20,975—$24,290

These are senior positions with primary responsibility for the management of major audit engagements and special investigations but there will also be opportunities for systems development work in a wide variety of situations.
Managers will be capable of working independently at a senior level and will possess excellent communication skills. They should be experienced in the design and implementation of accounting systems including complex computer-based installations. The successful candidates will be members of the Canadian Institute of Chartered Accountants with five or more years' recent experience in public practice following graduation. COMPETITION NO. 74:1632A.

Candidates having from three to five years' recent experience in public practice following graduation may be appointed at salary range $18,770 — $22,080 per annum. COMPETITION NO. 74:1631A.

Obtain applications from the PUBLIC SERVICE COMMISSION, OR, 544 Michigan Street, Victoria and return to VICTORIA by October 16, 1974.
For further information contact the Office of the Comptroller-General, Parliament Buildings, Victoria, British Columbia.

PROVINCE OF BRITISH COLUMBIA
offers
PROFESSIONAL CAREER OPPORTUNITIES
for

ENGINEERS VICTORIA

SALARY — $14,124—$17,124

These positions are open to both men and women.

POLLUTION CONTROL BRANCH
Competition No. 74:1971A

The person appointed to this important position will be responsible, under direction, for investigating problems of a complex and specialized nature relating to various aspects of solid waste management, including resource recovery; to represent the Branch on committees and participate in the co-ordination, review and assessment of related programmes; to assist in preparation of detailed technical reports and in technical training of other Branch staff. Requires a recognized Engineering degree, preferably, a Master's degree in environmental engineering with a major in solid waste management; registration, or eligible, in the Association of Professional Engineers of British Columbia; several years' related experience; experience in writing technical reports and in supervising staff.

WATER RESOURCES SERVICE Competition No. 74:2689.

This position will provide a challenging opportunity for a qualified person in the Water Investigations Division to carry out flood plain studies, under direction, for selected areas of the Province with particular emphasis on river basin hydrology, flood routing and development of flood profiles for planning purposes and to assist in the administration of regulations regarding land use in flood plains; to carry out investigations related to the protection of community watersheds and the potential hydro-electric power developments. Requires a recognized degree of Bachelor of Science in Civil Engineering, and membership, or eligible, in the Association of Professional Engineers of British Columbia; several years' related experience subsequent to registration; experience in writing technical reports and in supervising staff.

Obtain applications from the PUBLIC SERVICE COMMISSION, 544 Michigan Street, Victoria and return to VICTORIA by October 16, 1974.

CAREER OPPORTUNITIES CHARTERED ACCOUNTANTS AND FINALISTS

The Victoria office of a national firm requires chartered accountants and finalists who have demonstrated initiative and a high degree of professional competence. These opportunities will appeal to those who seek challenging work and responsible position with a progressive and diversified firm. Please reply providing details of educational background and professional experience to

DAVID W. REES, C.A.
CLARKSON, GORDON and CO.
P.O. Box 1205 — Victoria, B.C

CAREER OPPORTUNITIES

PROVINCE OF BRITISH COLUMBIA

THESE POSITIONS ARE OPEN TO BOTH MEN AND WOMEN

LAND OFFICER, KAMLOOPS — *Salary
Competition No. 74:2755 — $14,424—$17,124

The Lands Service has an important position available in the Land Inspection Division. The person appointed to this position will be required to carry out a large variety of land inspections with a minimum amount of direction; to examine, value and report on applications for the alienation of Crown Land under the Land Act; to recommend the best use of designated property and to value land and improvements; to cruise and appraise timber and to prepare maps and reports; other related duties. Requires a recognized degree in Agriculture or Forestry and membership, or eligible, in the appropriate professional association; completion of Appraisal 2 or equivalent, and proceeding towards full R.A.I.C. accreditation; a minimum of three years' progressive experience subsequent to graduation; physically fit to withstand field inspection work.

*Lesser qualified applicants may be appointed at a salary range of $11,904 — $14,424, or, $9,968 — $11,904, depending on qualifications and experience.

DESIGN ENGINEER, VICTORIA — Salary
Competition No. 74:2754 — $14,424—$17,124

The Department of Highways has an immediate opportunity for a qualified person to be employed in the Office of the Senior Bridge Engineer. Under direction, will be responsible for designing highway bridges, pedestrian overpasses, tunnels, culverts, and any other structures related to the work of the Department of Highways, incorporating welded steelwork, weld aluminum, prestressed concrete, reinforced concrete and glulam timber; to prepare preliminary proposals, cost estimates, detail sketches and specifications; to prepare technical reports; other related duties. Requires a recognized engineering degree and registration, or eligible, in the Association of Professional Engineers of B.C.; several years' related experience.

Obtain applications from the nearest Regional Representative, Public Service Commission, OR, the PUBLIC SERVICE COMMISSION, 411 Dunsmuir Street, Vancouver, OR, 544 Michigan Street, Victoria and return to VICTORIA by October 16, 1974.

PROVINCE OF BRITISH COLUMBIA
invites applicants for

RESEARCH ANALYSTS

Economics/Statistics/Finance

Department of Economic Development
VICTORIA

THESE POSITIONS ARE OPEN TO BOTH MEN AND WOMEN

Salaries quoted are 1973 rates

The following professional opportunities are available immediately in the Economic Plans and Statistics Branch. These positions will provide challenging and diversified duties at different levels of responsibility:-

SOCIO-ECONOMIC PLANNING DIVISION
Competition No. 74:2699
Salary — $16,963 - $19,272
To be responsible to the Director of the Division for major responsibilities as a Project Leader for large, complex and technically sophisticated studies related to planning the socio-economic development of British Columbia and to conduct studies independently; to identify needs for Departmental initiatives on studies related to socio-economic planning; to represent the Department, when required, in inter-departmental and inter-governmental meetings and scholarly conferences. Requires a recognized Master of Arts degree but preferably a Ph.D. in Economics and considerable experience in responsible work related to socio-economic planning; demonstrated excellence in quantitative and qualitative economic analysis. The person appointed to this position must be flexible and show both initiative and imagination.

Competition No. 74:2700 (5 positions)
Salary — $13,068 - $15,516
Under direction, the successful candidates for these positions will be involved with a wide range of projects, studies and programs related to the mission and responsibility of the Branch, such as business and economic statistics, population and social statistics, statistical methods and data processing, regional socio-economic studies, sectoral economic analysis, input-output studies, planning for increased external trade, and participation in joint Federal-Provincial programs. Requires a recognized Bachelor's degree in an appropriate discipline, such as economics, commerce, business administration, operations research or statistics, but preferably a post-graduate degree; several years' directly related experience; demonstrated ability to communicate effectively.

FINANCIAL ANALYSIS DIVISION
Competition No. 74:2701
Salary — $13,068 - $15,516
The person appointed to this position will be responsible to the Director of Financial Analysis for the financial evaluation of proposals, briefs and requests submitted to the Department by individuals or corporations; to conduct feasibility studies and analyse the financial aspects, management capacity, production, product line and marketing of companies submitting proposals; to assist in providing financial analysis services to other parts of the Department, and co-ordinate project work with other Departments in the Provincial Government; to assist private industry in developing comprehensive proposals for submission to the British Columbia Development Corporation; other related duties. Requires a recognized Bachelor's degree, but preferably a post-graduate degree in the field of economics or business administration, and finance; several years' related experience; demonstrated analytical ability combined with facility for writing succinct reports and summary recommendations, a working knowledge of accounting practices; experience in dealing with people at all levels in the financial and business community.

Obtain applications from the PUBLIC SERVICE COMMISSION, 544 Michigan Street, Victoria and return by October 9, 1974.

PROVINCE OF BRITISH COLUMBIA
offers

CAREER OPPORTUNITIES

THESE POSITIONS ARE OPEN TO BOTH MEN AND WOMEN

All salaries quoted are 1973 rates

PLANNING OFFICER Location: Prince George
Competition No. 74:2756 Salary: $13,068-$15.516

The Department of Highways is seeking a qualified person to administer the Regional Approving Office. To be responsible, under direction, for reviewing and approving subdivision plans, access permits, and making recommendations regarding controlled access permits, and zoning by-laws; to represent the Department at various meetings regarding development proposals. Requires a recognized degree in architecture, civil engineering, economics or related field, and a post-graduate degree in Community Planning or equivalent, preferably membership, or eligible, in the Town Planning Institute of Canada; several years' related experience; a knowledge of all related Acts, Regulations and By-Laws.

AUDIT ACCOUNTANTS
Department of Education, Victoria
Competition No. 75:2776 Salary: $11,232-$13,596

In the Financial Services Branch, to be responsible, under direction, for assisting in the maintenance of the Capital Fund Ledger. This will entail controlling borrowing, compiling statistics and processing Capital expense proposals; to assist with procedures pertaining to capital funding, special borrowing, Educational Grant payments and compiling statistics for certain School District Budgets; other related duties.

Department of Finance, Victoria
Competition No. 74:2783

In the Controlling and Audit Branch, to be responsible, under direction, for auditing various Government Offices, Agencies, Boards and Universities, involving ten to twelve weeks each year travelling throughout the Province. Candidates for these positions require Secondary School Graduation or equivalent, and preferably, membership in a professional accounting association (C.A., C.G.A., R.I.A.); several years' related experience.

Lesser qualified applicants may be appointed at a lower salary range.

HOSPITAL SOCIAL WORKER
Location: Vancouver Salary: $11,323-$13,596
Competition No. 74:2465A

The Department of Health has a challenging and rewarding position for a qualified person to be responsible to the Assistant Director, Division of In-Patient Care, for the management and direction of the Medical Social Services Department, Pearson Hospital and Willow Chest Centre. The patients cared for in these two institutions are T.B., Post-Polio and Extended Care. Will be required to handle a case load and to direct and supervise a small staff of Social Workers and office employees; to co-ordinate activities with community agencies, develop and evaluate programs, prepare comprehensive reports and perform other related duties.

SOCIAL WORKERS Location: See Below
Competition No. 74:2784 *Salary: $11,232-$13,596

The Department of Human Resources has opportunities in the Field Service Branch for qualified persons to be employed at Kamloops, Prince George, Nelson, Terrace, the Fraser Valley and Vancouver Island. Please state localities desired in order of preference. The successful candidates of these positions will work under direction, in close co-operation with local field staff, area communities, resource groups and other agencies to identify local needs, evaluate existing community resources, and determine additional resources required in order of priority; other related duties.

The above Social Worker positions require the appointees preferably to have a recognized Master of Social Work degree or a B.A. degree, preferably in Social Sciences and post-graduate training in social work; OR, for non-degree persons, extensive experience as a Social Worker or in a directly related field; a good knowledge of all related Acts and Regulations; a valid B.C. driver's license; considerable experience preferably related to the duties to be performed.

NUTRITIONIST Location: Vancouver
Competition No. 74:2785 Salary: $11,232-$13,596

Th Department of Human Resources has a highly interesting and important position in the Health Care Division to function as a Consultant to senior officials in matters relating to nutrition, consumer science and rehabilitative home economics; under direction, to carry out special studies and field activities. Requires a recognized degree in Home Economics, plus completion of a community nutrition or dietetics internship, OR, a one-year graduate study in dietetics or nutrition; a minimum of four years' related experience; a valid B.C. driver's license and demonstrated experience in being able to communicate effectively.

APPRENTICESHIP COUNCELLOR
Location: Burnaby
Competition No. 74:2763 Salary $11,232-$13,596

The Department of Labour has a challenging and diversified opportunity for a qualified person to assist in carrying out the provisions of the "Apprenticeship and Tradesmen's Qualification Act" by visiting industrial premises to determine conditions under which apprentices are employed and advise employers, trade unions, educational authorities and parents of the requirements of the Act; to arrange suitable terms of apprenticeship, assist in the selection of students for training and examinations; to act as liaison person, promote interest in the program, attend trade advisory committee meetings, and handle all related correspondence. Must be prepared to serve anywhere in the Province.

Applications for this competition are to be returned to the PUBLIC SERVICE COMMMISSION, VANCOUVER, attention Mr. A. Davies (address below).

ADMINISTRATIVE OFFICERS
Location: Victoria
Department of Housing Salary: $10,788-$13,068
Competition No. 74:1946A

An interesting opportunity is available in the Minister's Office for a qualified person to investigate and deal with special problems in various aspects of the Housing field; to handle all problems involving other Provincial Government Departments, municipalities, and the Federal Government; to originate replies to correspondence. Requires Secondary School graduation with additional training in real estate appraisal and/or experience in house construction; a thorough knowledge of all aspects of real estate transactions; considerable related experience, with a minimum of three years' in field of housing.

Department of Education
Competition No. 74:1647A

In the Administrative Services Branch, and under direction, to be responsible for a wide variety of complex administrative procedures and functions, and for staff supervision and training; to provide advisory and consultative services to senior school board officials regarding capital and certain operational and administrative matters; to assist in reviewing, analysing and determining sharability with respect to school district financing; to act as a member of the Department's Essential Instructional Facilities Survey Team (1-3-5 Programme), and to undertake responsibilities in regard to land acquisitions by school boards and college councils, through purchase or lease. Requires Secondary School graduation with additional formal training in related subjects; preferably a knowledge of the related Acts and Regulations; considerable administrative experience, preferably related to the duties described; demonstrated ability to deal with the public, supervise staff, and prepare comprehensive reports.

PUBLIC INFORMATION OFFICER
Location: Victoria Salary: $10,404-$12,576
Competition: No. 74:2786

The department of Travel Industry has an excellent opportunity for a qualified person to prepare travel stories and all related publicity material with the minimum of editing and direction; to prepare press releases and to assist in the preparation of Editorial Content for the "Beautiful B.C." magazine, reports, and all informational literature; to assist all media outlets, address public gatherings and perform related duties. Requires Secondary School graduation or equivalent and an extensive knowledge of all advertising media, and of the geography, history and recreational facilities of the Province; extensive related experience; a valid B.C. driver's license and free to travel.

TRAINING OFFICER Location: Victoria
Competition No. 74:2767 Salary: $10,404-$12,576

This important position is attached to the Training and Safety Branch of the Department of Highways. Will be responsible, under direction, for the operation of the Department's Apprenticeship program (mechanical, electrical and other fields as required) and the mechanical Journeyman's upgrading program; to co-ordinate the apprenticeship program with training of vocational schools and according to Department of Labour Regulations; to provide technical information and assistance, and maintain related records and reports; to keep up to date with all new machinery developments and training procedures. Considerable travel throughout the Province is required. Requires graduation, preferably in Heavy Duty Mechanics and a minimum of five years' experience as a Journeyman; experience in instructing; a valid "Class 3" driver's license with air brake operating endorsement (or willing to undertake training).

SUPERVISING NURSE Location: Vancouver
Competition No. 74:2752 Salary: $10,044-$12,132

The Department of Health has an immediate opportunity for a qualified person at the Willow Chest Centre, In-Patient Care Division, to act as a "Floating" Supervisor and to be responsible for total nursing services of a number of large TB, Post-Polio and/or Extended Care Wards, and at Pearson Hospital. Shift work may be involved, but persons interested in straight evening or night or a rotation of these will be considered. Requires eligibility to practice nursing in the Province of British Columbia and several years' related experience, including at least one year as a Head Nurse or equivalent.

Applications to be returned to VANCOUVER (address below).

CONSERVATION OFFICER
Location: Campbell River
Competition No. 74:2787 Salary' $9,348-$11,232

The Department of Recreation and Conservation has an important position available in the Fish and Wildlife Branch for a qualified person to be responsible, under direction, for field surveys and investigations, map and report preparation, collection and analysis of statistical information, research projects, record compilation, and equipment maintenance; to investigate land, forest, water and pollution applications and problems; to consult with the public and industry for the protection of the environment and the development of resources. Requires graduation from a recognized Institute of Technology in the Fish and Wildlife Resources Program, or an equivalent combination of education and experience; non-graduates require several years' related experience; good physical condition; ability to carry out prescribed field work; experience in public speaking and in preparing complete and concise reports.

RESEARCH OFFICER Location: Victoria
Competition No. 74:2757 *Salary: $9,684-$11,688

The Department of Labour has an interesting position in the Resources and Plannig Branch for a qualified person to carry out research in the realm of labour economics and, in particular, to study factors influencing manpower supply and demand, enquiring into the training needs of the Province's various industries and occupations; to prepare analytical articles for publication and answer enquiries regarding the Provincial labour force. Requires a recognized Bachelor of Arts degree, or equivalent, in the particular field, and a good knowledge of all research methods and procedures; a minimum of two years' practical related experience subsequent to graduation; post-graduate training may be credited as one year's experience.

*Lesser qualified applicants may be appointed at salary range of $8,724-$10,404.

Obtain aplications from the PUBLIC SERVICE COMMISSION, 411 Dunsmuir Street, Vancouver, OR, 544 Michigan Street, Victoria, and return to VICTORIA (unless otherwise indicated) by October 16, 1974.

Hand-Holding the Limit in Co-Ed Prison Experiment

By TIM REITERMAN

PLEASANTON, Calif. (AP) — As rock music drums from a jukebox, young men and women chat in patio chairs overlooking an emerald lake. Others play cards or drowse in the sun near their dormitories.

They are not students on a college campus. They are convicted bank robbers, air pirates, narcotics smugglers and forgers doing time in the newest federal prison.

Neither cells nor armed guards have a place in the $5.3-million minimum security federal youth centre here where men and women socialize and work together. The only non-negotiable rules are no drugs, no sex and no escape.

"We're trying to create an environment as close to the outside world as possible, so that an individual can function properly in society when he leaves," said warden Walter Lumpkin. "We want the people, staff and residents, to accept responsibility for their actions.

"During our first few weeks of operations, our biggest problem has been a natural thing — sex — but not to the extent expected," Lumpkin said in an interview. "We need to come to an agreement on a code of conduct and physical contact. Right now, they're allowed to hold hands but only momentarily."

The penalty for doing more than holding hands ranges from restriction of privileges to transfer to another prison. The warden makes the final decision on joint staff-prisoner recommendations.

Aside from combatting homosexuality, co-education has contributed to a spirit of teamwork, the warden said. "It's great. When the gals work fast, the guys try harder. And there's plenty of work to do to get this place in shape."

After a two-month delay caused by a construction strike, the prison opened July 1 in the often-sweltering grasslands of the Livermore Valley, 40 miles southeast of San Francisco. The co-ed staff of correctional officers and counsellors came to work in overalls. They worked with prisoners cleaning up and moving in while construction continued on parts of the 10-acre compound.

"They take pride in the place so I do too," said Adolphus Washington, 22, a convicted forger. "Everybody's falling into place like a big family."

Gesturing toward his mod shoes, Washington said: "Being able to wear street clothes helps you feel like a person. And having the ladies around relaxes the atmosphere."

The prison's casual ambience is enhanced by design of its buildings, with swept-wing or angular rooflines, encircling a small man-made lake which the warden plans to stock with fish. Interiors are dominated by natural wood, bright carpet sand lively wallpaint. There's not a single cell bar to be found, even in the "segregration cells."

The air-conditioned dormitories feature billiards, shuffleboard and television plus counselling rooms. Each will house 60 prisoners by September, with three dorms for men and one for women. All residents have a private room with a window, desk and bed, to decorate as they wish.

"The people have a key to their own room and are responsible for keeping it clean," Lumpkin said. "And they have an alarm clock. We don't want to go around knocking on doors to get them to work."

Establish constructive work habits is the main goal, with plenty of landscaping, painting, plumbing, food service work and cleaning to be done.

Prisoners put in an eight-hour day five days a week on jobs and vocational or educational courses. Evenings and weekends are free for dances, picnics, sports and other recreation.

Although correctional officers are armed only with walkie talkies, the Youth Centre is a prison. A constant reminder is a surrounding 12-foot high fence guarded by an electric-eye beam.

Some residents offered favorable comparisons of the Youth Centre and their former prison addresses.

"It's hard to find any complaints here," said Pauline Merimar, 25, a former model convicted of smuggling marijuana from Mexico. "But one is that the women and men should be allowed to live in the same buildings. We can get birth control pills now at the dispensary for eventual furloughs, though so they're more realistic here."

Cracked Egg Ban Lifted

The provincial government has lifted its ban on the sale of cracked eggs in B.C. stores effective immediately, Consumer Affairs Minister Phyllis Young said.

"We decided if the people wanted to eat cracked eggs, let them," she said, reversing an earlier decision by the agriculture department.

Young said inspection officials had indicated there is no proven health hazard in eating cracked eggs and added that buying the eggs would be one way for families to save money.

CITY BOASTS ZERO JOBLESS

AUCKLAND (CP) — A year ago Auckland, New Zealand's largest city population 750,000, made the startling announcement that it had not a single person unemployed.

Now with unemployment totals mounting around the world and forecasts of more serious recession, Auckland has proclaimed that it still has no one out of work, and not one person has been registered as unemployed for a full year.

Nearly 30 per cent of New Zealand's work force lives in the Auckland district. The labor department's employment service receives a small flow of inquiries from people wanting jobs, but throughout the past year it has been able to place every one of them.

The situation is in fact not much different throughout New Zealand as a whole. Total registered unemployed for the whole country from a work force of about 1.1 million was 1,302 at the end of July. At the end of August the total had fallen further to 1,155.

Ever since the Depression much of New Zealand economic policy has been angled at preventing unemployment developing again on any significant scale. Economic growth rates in New Zealand have not been high, but in preventing unemployment New Zealand can claim to have been one of the most successful countries in the world.

There has in fact been no significant unemployment ever since the Second World War and the highest figure reached has been only a fraction of the normal levels in most countries.

The extraordinary situation prevailing in Auckland, in fact, arises from a severe labor shortage, with far more jobs offering than there are people to fill them. Mostly the only registered unemployed are people who are virtually unemployable, but in present circumstances even the unemployables are hired.

Some pessimistic prophets believe New Zealand, like other countries, faces serious economic difficulties and that some rise in unemployment is inevitable, perhaps before the end of the present year.

Yet employment offices in Auckland see no sign yet of any reluctance by employers to hire any staff they can lay hands on.

Chief employment officer B. T. Creasey says his office can place anyone who walks through the door and find a job the same day.

"Certainly there is a lot of talk about jobs becoming harder to get in the next few months", he said, "but at present there are so many jobs going.

"Figures from Australia show unemployment there rising and we normally expect what happens there to occur here. But job vacancies are steady. Our contract with companies indicates that there still is plenty of work."

Choral Methods Talk Set

A demonstration lecture on choral and vocal techniques will be given by James Fankhauser, University of British Columbia faculty member, in Metropolitan Church chapel Monday at 8 p.m.

Fankhauser, director of the Vancouver Cantata Singers, is an outstanding exponent of choral methods. His lecture will be illustrated by a special choir.

The program is sponsored by the Vancouver Island Centre of the Royal Canadian College of Organists and is open to the public.

Copies of music used will be available to those attending and following the lecture members of the audience will have the opportunity of meeting Farkhauser.

CAREERS

ACCOUNTANT

SALARY RANGE: $1,150-$1,400 PER MONTH

Our client, a district municipality located on southern Vancouver Island, requires an accountant.

The applicant should preferably possess a degree in Accounting together with some knowledge of accounting in the municipal field. An equivalent combination of training and experience would be acceptable.

Duties will involve the responsibility for maintaining all of the accounting records of the municipality, statement preparation and budgeting. Other administrative duties may be assigned from time to time.

Applicants should reply in writing, giving details of education, work history and experience, to

THORNE RIDDELL & CO.
305-645 Fort St.,
Victoria, B.C.

CHARTERED ACCOUNTANT

- C.A. or Finalist required for staff position.
- Excellent remuneration and future advancement.

Please Contact: W. S. Eng

McCUBBON, ENG & CO.,
824 Fort Street, Victoria, B.C.

Public Service Canada / Fonction publique Canada

THIS COMPETITION IS OPEN TO BOTH MEN AND WOMEN

PAROLE OFFICERS

Appraisal of parole candidates and supervision of persons on parole is a professional challenge requiring university graduates in criminology, sociology, psychology, social work or pedagogy who can provide evidence through their work history of the ability to work with parolees and inmates of correctional institutions. Other responsibilities involve instructing parole supervisors, maintaining effective liaison with other public and private agencies concerned with parolee rehabilitation, and performing other related duties.

Salary: $13,658 - $15,519

Forward "Application for Employment" (Form PSC 367-4110), available at Post Offices, Canada Manpower Centres and offices of the Public Service Commission of Canada, before 12 October, 1974, to:

PUBLIC SERVICE COMMISSION OF CANADA
BOX 11120 ROYAL CENTRE
500-1055 WEST GEORGIA STREET
VANCOUVER, B.C. V6E 3L4

National Parole Board
Vancouver, Abbotsford, Kamloops and Victoria.

Preference in appointment will be given to residents of the Province of British Columbia. Appointments as a result of this competition are subject to the provisions of the Public Service Employment Act.

Please quote reference 74-V-NPB-166

CODES ENGINEER

City of Vancouver

Department of Permits and Licenses

THE POSITION:
This is a newly established position in the Department of Permits and Licenses. The incumbent, acting with considerable independence, will be responsible for providing technical expertise and guidance to professional and technical staff on the Building By-law including the National Building Code and its supplements. Responsibilities will include providing training to staff on working policies derived from the National Building Code, advising superiors on policy formulation, recommending changes in existing legislation, and keeping abreast of relevant interpretations made by Appeal Boards.

THE QUALIFICATIONS:
University graduation in Civil Engineering or Architecture. Registration or eligible for registration as a professional engineer or architect in British Columbia. A thorough knowledge of the National Building Code combined with considerable experience in checking plans or structural design is required. Some experience in a supervisory or administrative position preferred.

THE SALARY:
This position will be of interest to those currently earning $16,000 to $19,000 per annum.

Applications must be obtained from and returned, together with a detailed resume, outlining education and experience, to the Director of Personnel Services, City Hall, 453 West 12th Avenue, Vancouver, B.C. V5Y 1V4, as soon as possible. Please quote Competition P-9747.

WANTED FOR PERMANENT EMPLOYMENT

MINIMUM OF 8 WELDERS

Preference will be given to those with C.W.B. Ticket or experience qualifying to C.W.B. Test.

MINIMUM OF 8 STRUCTURAL STEEL FITTERS REQUIRED

Capable of working from drawings with a minimum of supervision. Union rates and benefits include Medical and Dental Plans. Apply in writing stating background and experience to:

MR. W. BODINE, Personnel Dept.
AIM Steel Ltd.
P.O. Box 3300,
Vancouver 3, B.C., V6B 3Y2

B.C. HYDRO

REQUIRES AN

OPERATIONS SUPERVISOR

CHEMAINUS, B.C.

Primary duties involve supervision of approximately 22 workmen of various trades, classifications in the operation and maintenance of Georgia Generating Station.

In addition, prepares maintenance schedules for equipment and makes recommendations concerning plant equipment modifications and operating methods. Directs construction and modification work at the plant. Performs special assignments in the mechanical and hydraulic fields as assigned.

University degree in mechanical engineering preferred but applicants with a degree in electrical engineering will be considered. Preference will be given to applicants with gas turbine and hydro station maintenance experience.

B.C. Hydro offers a generous fringe benefit program. The salary for this position is $1,546 per month.

Please apply by complete resume stating personal details, experience, and education to:

PERSONNEL SERVICES MANAGER
B.C. Hydro and Power Authority
820 Pandora Avenue
Victoria, B.C. V8W 2P2

FIELDS STORES LIMITED

WESTERN CANADA'S FASTEST GROWING FAMILY DEPARTMENT STORES

REQUIRED IMMEDIATELY

* STORE MANAGERS
* MANAGEMENT TRAINEES

Outstanding Management Offer!
Opportunity for challenging, exciting career.
Attractive starting salary—negotiable with experience.
Generous incentive programs.
Individual store operational scope.

For more information and appointment, WRITE ENCLOSING RESUME TO:

STORE OPERATIONS MANAGER
FIELDS STORES LIMITED
549 Carrall Street, Vancouver, B.C.

No Job Is Too Big or Too Small
Put it in print . . .
THE CAREER PAGES
Every weekend in your
VICTORIA DAILY NEWSPAPERS

You don't know how tough you are until you try.

From the very beginning, the Canadian Armed Forces lets you try. Shows you how to build yourself up physically and mentally. How to develop your potential as a leader.

A job with a Combat Group is no pushover. But then you're no pushover when you join Combat Arms. You're trained to be ready to handle any situation. You're someone special.

Come on. Are you tough enough to join a Combat Group? It's something special you can be proud of.

GET INVOLVED WITH THE CANADIAN ARMED FORCES.

Canadian Armed Forces Recruiting & Selection Unit

1002 Wharf St., Victoria, B.C. Phone 388-3547

I'm interested in hearing more about a Combat Arms Group. Please send me information without obligation.

Name _____
Address _____
City _____ Prov _____
Postal Code _____

POSITION:

CO-ORDINATOR-DIRECTOR OF COMMUNITY SERVICES

THE CHALLENGE: To provide leadership in the planning and day-to-day operation of multi-disciplinary social service health education and recreation centres under the direction of a community board. The immediate duties would include planning and developing programs, establishing administrative relationships and co-ordination of the staff team functioning in the James Bay Community, Victoria, B.C.

THE PERSON: Must have the ability to work with a wide range of individuals and groups e.g. physicians, social workers, nurses, volunteers, teachers, community groups, and various levels of government. The candidate must appreciate the role of citizen involvement in these services. The individual must be innovative and flexible in his/her approach to these programs.

QUALIFICATIONS: Proven ability to work with a variety of professions, individuals or groups. Academic training and/or experience in administration would be an asset. Must have understanding of the concepts of community organization and participation.

LOCATION: James Bay Urban Neighbourhood, Victoria. 10,000 people.

Submit applications to: Ms. Bev Kieferle, Chairperson, James Bay Community Association, 218 Menzie St., Victoria, B.C.

Application deadline October 15. Please include a telephone number.

SALARY: Will be negotiable based on ability and qualifications.

CAMOSUN COLLEGE

invites applications for the following positions:

FORKNER SHORTHAND INSTRUCTOR for part-time instructional assignment Oct. 21 to year end. Salary commensurate with experience and training.

PHYSICS/ELECTRONICS PROGRAM ASST. with a 2 year diploma in technology from accredited institution or equivalent experience. A knowledge of inventory and purchasing procedures an asset. Salary range $727-$882 monthly (1974 rate).

CLERK-TYPIST for Student Services Division. Duties will be varied. Good typing competency essential. Experience in library clerical tasks an asset. Salary range $446-$542 monthly (1974 rate).

Application deadline for above positions is Oct. 4.

ACCOUNTING SUPERVISOR: Reporting to the Bursar, the Accounting Supervisor will be responsible for overall accounting, budget controlling and payrolling functions of the College and will assist in preparation of budgets and financial reports. Additional related duties may be prescribed by Bursar. Considerable related work experience, supported by a sound understanding of data processing are essential. A professional accounting designation would be preferable. Salary range is $15,000-$16,000 per annum with employee benefits.

Application deadline is October 18, 1974.
Apply to The Principal, Camosun College, 1950 Lansdowne Rd., Victoria, B.C. 592-1281

WEEK'S RANGE AT VANCOUVER

VANCOUVER WEEKLY STOCK QUOTES
Distributed by The Canadian Press
Week ending Friday, September 27, 1974

Quotations in cents unless marked $. Odd lot sales marked z. Net change is from last week's close of same lot type.

Stock	Sales	High	Low	Close	Ch'ge	1974 High	1974 Low
MINES							
Aalenian	1460	30	30	30	+	50	28
Accent Res	23200	5	3	5		18½	2
Achron	10500	14	10½	14		38	10½
Adonis	12000	10	9	9		46	8
Aex	29500	280	235	241	−30	600	186
Afton	3085	$4¼	4	4	Unch	10	3
Alice Lk	10500	17	16	16		39	14
Anchor	2500	3	3	3		10	3
Andex Mns	500	4	4	4		13½	4
Anglo Bo	11200	55	46	50	−	87	16
Arcdia	77600	23	20	20		79	14
Ardo	19000	4	3	4		14	3
Arlngtn	500	6	6	6		19	1
Arodien	2300	41	33½	33½	+ ½	51	30
Attila Res	4000	15	13	15	+ 3	47	9
Avino	17000	34	28	28	− 5	78	23½
Balfour	9000	16	15	15	− 1	50	15
Barrier Rf	150100	83	75	78	− 4	660	66
Bath N	63120	75	67	69	− 7	280	67
Belcara	1500	6	6	6	+ 1	17	5
Bll Mly	1100	10	10	10		26	7
Benson	3000	13	12	12		38	10
Beth Cop A	900	$9¾	9¾	9¾		16½	9¼
Billy Goat	9500	7	6	7		42	5
B Giant	6200	30	24	25	+ 1	50	21
Bow. Rvr	9000	20	18	18		63	16
Bmeda	z137	31	31	31		70	25
Brendon	11000	14	12	13		84	10
Bmac	10000	25	23	25		65	15½
Bullion Mtn	12500	10	8	9		35	8
BX Dev	41916	60	50	50	−10	215	50
Calico	6200	6	4	4		13	4
Calivda	3600	38	33	34	− 1	95	25
C Brrnica	4000	25	23	23	− 2	48	14
Canol	2800	25	24	24	− 4	85	20
ncanwex	6000	16	14	14	− 2	50	14
Cardigan	5000	4¾	4¾	4¾	− ¼	16	2
Car Bell	1200	10	7	7		24	7
Carolin	95450	245	191	228	+38	320	136
C Cons	2000	7	7	7		40	6
Casino	5400	21	18	18	− 4	65	18
Celtic Min	2000	6	6	6	− 1	18	5
Chandalar	3000	35	35	35		80	33
Charta	8000	11	10	10	− 1	36	10
Chatex	500	12	12	12		41	10
Chromx	30000	33	30	32	+ 7	55	25
Cima Res	1000	40	40	40	Unch	99	40
Citex	10000	4	3	4	− 1	23	3
Colby Mns	16500	80	77	79	Unch	159	57
Ciman B	400	500	500	500		700	350
Col pra	16800	64	58	63		82	38
Cit Res	48500	40	34	34	− 5	97	33
Comet Ind	z200	45	45	45		114	28
Con Bamf	96000	24	20	20½	+ ½	52	13½
Con Bound	500	12½	12½	12½	+1½	15	3
Cons Cst Sl	27500	11	10	10	− 1	64	9
Cons Colum	z105	9	9	9		42	9
C Frtn Ch	69450	16	12	14	− ½	103	10½
Cons Butt	6000	6	6	6		21	5
C Stndrd	78000	8	6½	8	+2½	24	5
Cop Gnt	6000	9	9	9		35	7
Copr Lak	11000	8	6½	8	− 1	45	6
Coralta	9725	60	44	55	− 5	261	44
Cream	4000	12	12	12		33	9
Cree Lak	1500	15	15	15		40	15
Ctlas Expl	163400	46	24	30	− 2	170	15
Cypre Res	25000	30	24	28	− 3	229	24
Dalton Dev	12000	5	5	5		17	2
Dankoe	6200	220	205	215	− 2	385	193
Darkhawk	6600	20	19	20		54	13
Dav Kys	1700	18½	15	18½		60	15
Demsy	2000	4	3	3		16	2
Dol Var	23500	22	18	20	Unch	78	14
Dus Mac	13000	25	21	23		66	15
Dynsty	200	660	660	660		1125	660
Eagle R	1000	7	7	7		12½	6
Enex	1000	30	30	30		65	28
Exeter Mns	65000	17	11	15	Unch	34½	9
Fosco Mng	3500	19	15	19	+ 4	72	15
Frntier	3500	4	4	4		10	2
Geo Dyn	11500	7½	7	7	− 1	39	6
Glant Ex	1000	6	6	6		19	4
Glant Vent	3400	7	6	6		29	6
Gbrltar	2700	635	625	625	− 10	1250	575
Gladiat	10000	13	11	11	− 2	40	10
G Gate	5000	23	22	23	−.2	60	16
Gold River	1000	20	20	20	Unch	150	18
Grandora	454000	33	22	32	+ 7	33	7
Granit Mtn	4500	7	6	6		32	4
G N Pete	14000	13	11	11		30	5
Green Egle	16000	15	13	13	− 1	38	9
Gsa Res	8292	71	65	65		92	50
Gunn	28000	26	23	26	+ 1	80	15
Hallmark	20000	40	20	33		95	20
Hart Rvr	13000	6	5	5	− 1	18	5
Henriete	52000	29	24	29	+ 1	46	13
Hilnd Lode	10000	3½	3½	3½		15	3
Hihhawk	2000	16	16	16		44	12
H Merc	3000	14	10	10		35	10
Hmont	2200	100	90	90		225	72
H B Mtn	4000	6	5½	5½		10	5
Imp Met	2000	18	18	18		32	16
Initial	6000	21	21	21		50	17
Inland Cop	11000	6	5	5	− 2	21	5
Jackpot	33500	6	5	5½	Unch	22	5
Jason Ex	2000	4	3	4		8	1
Jersey	1000	9	9	9		13	5
Joy Ind Ltd	1500	60	50	50	−10	101	50
Kalco	20000	5	5	5	− 1	20½	5
Kamad	10500	20	18	18		72	17½
Laguna	14500	13	12½	13	+ 2	115	10
L Bvrhs	4500	6	6	6		15	6
Largo	2000	5	5	5		12	5
Laura	23000	12	7½	8	− 1	37	7½
Leemac	13800	12	11	11½	− ½	35	9
Leisure	17500	25	23	23	Unch	77	20
Lixnton	500	6	6	6		18	4
Lone Creek	3000	19	16	19		26	10½
Lori Explor	6000	15	14½	14½	− ½	36	12
Lornex	2717	525	515	515	− 20	1100	515
LP Indust	42800	46	44	44	− 3	47½	24
Meteor	2500	4	4	4	Unch	13	2½
Mt Sickr	1000	4	4	4		14	3
Mt Wash	6000	10	10	10		28	10
Nadina	500	10	10	10		52	8
New Chief	2900	5	5	5		20	3
N Cinch	1000	20	20	20		35	12
New Highld	14200	5	4	4	Unch	16	4
N Privtr	1687	7½	6	6		15	5
N Taku	500	5	5	5		22	4
N Terr	14500	14	12	14		20	7½
Newvan	11000	9	9	9		18½	8
Nicola Cop	17000	9	9	9	Unch	85	6
Northair	193900	175	145	145	−11	485	122
North Isl	500	7½	7½	7½		9	3
NW Vent	3500	38	33	38		85	26
Oro	2000	5	5	5		15½	3½
Oxbow	22332	29	25	28	+ 1	30	16½
Pacific Res	60200	220	186	216	+30	220	120
Pthfndr	7000	17	15	15		47	15
Pegasus	3500	58	55	55		230	50
Perry Rvr	2300	123	115	120	− 3	146	95
Peso Slvr	500	25	25	25		70	20
Pnebell	500	11	11	11		21	11
Pne Lke	2000	5½	5½	5½		19	4
P Point	z40	$28	28	28		29¾	28
Pinncle	25000	5½	5	5	− ½	24	5
Prism Res	9000	25	20	20	−9½	60	19
Purcell	1000	100	100	100	− 1	150	95
Pyrmid	5000	6	6	6		15	3
QC Expl	15000	7	6	6	Unch	25	6
Rackla	11600	15	8½	8½		55	3½
Ramco Ind	26700	23	16	16	− 9	75	9
Rio Plata	5800	40	36	36	− 4	105	29
Robert Mns	2500	19½	16	16	−3½	35	14
R Agsiz	1000	75	75	75		200	75
Sabina	10500	65	60	60		160	50
S Jacinto	26500	19	15½	19	+ 2	26½	7
Seaforth	1000	21	21	21	− 1	55	16
Shalmar	3000	14	13	14		40	11
Sicintine	17000	13	10	12	+ 4	39	8
Sierra Emp	1500	50	50	50		130	50
Slk Prem	5050	9	5	9		27	5
Slr City	10100	8½	7	7	− 1	39	6
S Spring	4000	37	37	37	− 2	57	25
S Stndrd	65100	100	94	95	− 5	277	90
Skalst	6000	7	7	7		21	6
Sonic Ray	11000	13	10	13	+ 5	41	8
Sonesta Re	53000	25	17	18	− 2	128	14
S Seas	7500	8	6	6		17	5
Spartan	1000	7	7	7		20	4
Spectro	7000	11	10	10		25	10
Spreatt	2000	15½	15½	15½		66	14
Stall Lak	z300	75	75	75		150	50
Taseko	1000	12	12	12	Unch	35	10
Taxal Dev	7000	3½	3¼	3¼		14	3
Trwest	4500	10	8	8½	−1½	24	8
Tourngn	11500	34	29	30		99	28
Tcon Res	z300	14	14	14		21	14
Tyee	1000	7	7	7		14	4½
Untd Chief	10250	24	17	20		165	17
U Hearne	8000	28	23	26	− 4	69	20
U Rayore	5300	75	75	75	+ 6	83	55
U Westld	5500	10½	10	10		16	10
Val Co	6578	575	505	525		1137	505
Vntreal	20250	6½	5½	6½		40	5
Vestor Ex	17900	109	95	95	−15	455	66
Vieco Res	1000	15	15	15		45	10
Wilcome	7100	72	65	65	− 5	175	58
W Mines	700	208	200	208		380	200
Wharf	68500	79	65	75	+ 5	100	40
Whipsw	16000	13	10	10	− 3	83	10
Ykn Rev	19500	20	14	14	− 8	81	14
Yukon Gold	24602	22	18	21	+ 6	61	12
Znith	6000	10	9	10		30	8
Warrants and Rights							
Balfor wta	4000	5	4	4		25½	3
BX Dev A	40000	25	19	20	− 5	100	19
Colby Wt A	12000	18	15	15	Unch	44½	10
C Frtn Wt A	20800	2	½	½	− ½	74	¼
Sonesta A	43000	7	5	5	Unch	95	3
Yukon Wt	6500	2	1	2		20	1

Total sales, mines 3,415,366
23 Advances, 59 Declines, 119 Unchanged

INDUSTRIALS

Stock	Sales	High	Low	Close	Ch'ge	1974 High	1974 Low
Al stl b	100	$3½	3½	3½		5½	3½
Abitibi	650	1000	987	987		2720	975
Ath Col	1200	130	125	130	+10	220	120
Austin	500	22	22	22		27	15
BBC Rty Un	1225	$10½	10⅛	10½	+ ¼	14⅛	9½
Banco B	200	195	195	195		240	195
Bnk BC	z80	$15½	15½	15½		23½	15½
B Montrl	800	$12⅞	12¼	12¼	+ ⅛	21	11⅛
Block	22550	280	260	280	+ 5	390	250
BC Turf	600	5¾	6	6¼	+ ¼	7	5⅜
Burr Mtg	100	205	205	205		300	200
C Jvln	19500	$8¼	7⅞	8⅛	− ⅜	13	7
C P	100	$12¼	12¼	12¼	− ¾	17¾	11⅞
C Tokar	1537	44	40	44		47	33
Canterrre	23000	20	15	20	+ 5	60	15
Cor Ind	11250	380	360	360	− 40	512	350
Crstwd	500	50	50	50		130	50
Daon Dev	800	57	7	7		11¼	6
Dist Seag	1000	$27¾	27¾	27¾		45	27¾
DPman	900	410	400	410		900	375
EDP Ind	17900	9	8	9		27	5
Field	200	$10⅝	10⅝	10⅝		18	10⅝
Four Seasns	z700	49	49	49		100	45
Gestalt Ltd	4000	60	54	54	− 2	120	50
GN Land	2800	85	68	85		100	67
Grouse	800	105	105	105		240	105
Hys Cda	1200	315	315	315		375	260
I Hydro	4400	51	40	40		90	36
Ionarc	10800	45	39	39	− 4	100	35
Joly Jumpr	1100	28	28	28		145	20
Kaiser	900	345	345	345		500	310
Keg Rest	900	77	70	75		163	68
Key Ind	6000	9	9	9		18	4
Keystn	600	200	200	200		260	200
Locana	z50	57	7	7		9	7
M B	1100	$23½	22	22	−2¼	32¼	22
Massey	200	$12⅞	12⅞	12⅞		20¼	12⅜
Neonex	1600	145	135	135		300	120
Newmark	6650	50	45	45		159	40
NW Sprts	z160	460	400	400		675	400
PN Gas	300	230	225	225		370	160
PNG pr	100	$16⅛	16⅛	16⅛		19¼	15½
Pac Pete	500	$15⅝	15½	15½		33	14½
PWA	z120	$12⅝	12⅝	12⅝		13½	6½
Portcm	z100	28	28	28		55	20
Potter	1000	345	340	340	−15	425	310
RSL	250	270	265	270		325	255
Sartoga	1000	340	340	340		460	325
Sun A	25	42	42	42		52	42
TC Glass	200	54	4	4		5¾	4
Venture	9031	22	17	17		60	17
Wardr	1000	150	135	135	−10	210	120
Web Knap	1500	32	32	32		60	32
Wscorp	2000	57	7	7		7	6½
Whon A	300	380	380	380	− 20	850	375
Wdwrd	1275	$17¼	17	17¼		24½	17
Wosks	100	$6½	6½	6½		9	6
Warrants and Rights							
BCT Rt	7600	51	40	40		51	40

Total sales, industrials 175,053
6 Advances, 9 Declines, 43 Unchanged

OILS

Stock	Sales	High	Low	Close	Ch'ge	1974 High	1974 Low
Alaska Ken	2000	13	11	11	− 4	155	11
Albany Oil	1500	25	23	23		75	23
August Pet	10076	22	16	18		93	16
Bison	67000	385	365	380	+ 5	550	200
C Hdgs	2600	116	110	110	−15	230	100
Charltn	4100	16½	16½	16½		20	14
Clonial	2500	60	60	60		125	60
Comaplex	1000	25	25	25		72	15
Concept	2840	200	170	180	Unch	580	120
Cop Ex	58000	22	16	16½	−4½	56	14
Coseka Res	9974	180	170	175		261	120
Coynex Dev	7400	100	80	85	−15	184	62
Davnport	4000	40½	36	38	+ 2	99	32
Five Star	1000	4	4	4		7	4
F St Jhn	2600	50	48	48		75	42
Freehld	1810	48	35	35		200	35
Futurty	1000	5	5	5	− 3	17	5
Galveston	7900	105	102	102	− 3	150	100
Gt Reef	7100	22	21	21		31	20
Montrey A	15600	18	14	14	− 4	50	9
Mtn Stats	4500	30	20	20	− 8	95	20
Pan Ocn	100	8	8	8		18¼	6¾
Pytte	57500	20	16½	17	− 3	105	16
Plains P	4000	10	9	9	− 1	23	9
Princess	15000	14	12	12	− 2	32	11
Rand A	23500	70	60	65	Unch	130	60
Richdale	500	18	18	18		25	15
Rose Ps	2000	15	15	15		53	12
Seneca	24000	80	70	72	− 7	180	60
S Christl	4000	32	25	32		85	20
Skat Res	3500	50	45	50	+ 5	185	45
Stampd	32700	53	50	50	− 3	94	50
Sunlite	1100	250	240	240		825	225
Tc Res	2500	58	50	50		195	50
West Ex	1500	5	3	5		9	1
Wstn Warn	1000	21½	21½	21½		45	13½
Whistlr Pet	7000	18	17	18	Unch	32	17

Total sales, oils 394,400
3 Advances, 13 Declines, 21 Unchanged

CURB EXCH

Stock	Sales	High	Low	Close	Ch'ge	1974 High	1974 Low
Abaca	10500	30	20	30	− 3	47	20
Abella Res	8000	9½	7	9½		12	6
Acaplomo	50000	13	7	9		27	5
Action	2000	12	12	12		51	10
Adar Res	4000	4	4	4		28	2
Amber	16000	8	6	8	Unch	36	5½
Anglo Wst	1000	4	4	4		9	4
Aselo Ind	10000	3½	3½	3½		8	3
Bali Expl	3500	39	38	38		42	20
Bart Mns	500	10	10	10		30	10
Brmastr	4000	38	35	38		67	32
Belmoral	1000	11	11	11		33	10
Benpel	7100	118	95	118	+23	145	30
Bev Cal	21125	6	2	4	− 1	31	2
Bnvsta	6000	28	25	26		28	25
Bonevil	4000	7	7	7		45	3
Brent Expl	8500	42	26	30	− 5	63	26
Brwstr	50000	20	20	20		70	10
Br Pac	1500	8½	8	8		11	8
Buckeye	500	5	5	5	− 1	20	5
Can Bse	3500	5	5	5	Unch	9	3
Canorex	17500	20	18	18	− 2	70	15
Crdwell	17000	7	5	6		94	5
Challeng	2500	17	17	17		55	12
Chatam Rs	7000	7	5	5		35	5
Claymore	4000	15	12	12½		38	11
Cleaver	500	11	11	11		19	11
Coast Int	2500	25	25	25		37	10
Cobre	7500	27	23	25		30	20
Comnd	4500	4½	4	4		18	2
Coniur	2000	8	8	8		20	8
Cons Cinola	4500	10	7	7		44	1
Cons Mon	19167	18	15	17		20	10
Corval	2000	23	23	23		88	12
Cusac Ind	1700	17	11	11		40	11
Darva Res	500	17	17	17	Unch	50	8
Dasher	89999	41	37	40½	+ ½	42	20½
Dawson Rg	3000	8	8	8		35	8
Data Sys	700	11	9	9		45	9
Deans Geo	4000	80	80	80		130	70
Decade De	7000	17	15	15		47	10
Decker	4500	52	50	50	Unch	52	42
Diana	19000	16	14	14	− 1	40	12
Dorita	500	6	6	6		17	6
Empire	5000	11	10	11		25	6
Envoy Res	5000	8	5	6½		26	5
Erin Expl	2000	6	6	6	− 2	27	6
GBS Elec	2000	25	20	25		62	13
Gary	11000	7	6	6		19½	3
Gentry	18500	12	10½	11	− 3	80	8
Geor	11500	22	20	20	− 2	22	20
Geoquest	4700	30	25	25		100	15
Gold Vally	4000	10	6	10		22	6
Granger	5500	21	14½	14½		40	14½
Grt Bear	2500	7	5½	5½	−2½	47	5½
Hertz	1000	35	35	35		95	28
Hilnd Quen	18800	200	190	190	− 5	320	45
Highld Star	33500	23	18	22	− 1	73	18
Hitec	2500	11	9	9		35	2
Hoko	7500	59	55	55	Unch	72	39
Hope Bay	1550	220	200	205	−10	430	200
Jet	9300	105	97	105	− 5	135	90
Junex	10000	9	7¼	7½		38	5
Kandahar	18000	11	10	10	− 1	53	9
Kariba Mn	500	35	35	35		79	35
Keith Cop	6500	4	3½	3½	+ ½	15	3
Kelmount	2500	12½	12	12½		205	10
Kendal Mn	5000	8½	8½	8½		35	8
Lion Mines	3000	8	8	8		31	7
Lou Mex	19500	39	26	28	−11	62	16
L Strike	2000	3¼	3¼	3¼		28	3
Manox	9000	10	7	8		31	7
Mantle Min	3000	6	6	6		17	6
Mark V	45800	71	64	66	− 6	73	30
Matador	26025	8	6½	7	Unch	90	6
Mid Wst	3000	14	11	11	− 5	20	4
Milestone	6000	10	10	10		26	10
Mission Mn	9400	80	65	65	−15	130	38
Mt Hyland	4000	3	3	3	− 2	8	3
Mundee	3000	16	13	13		16	13
NMX	z200	28	28	28		55	28
Nomad	1500	28	25	28		80	25
Norwich	14000	15	9	13	+ 1	38	9
Olympian	17000	31	30	31	− 1	41	16
Pan Arctic	1000	10	10	10		39	6
Petrowt	3000	13	13	13		37	10½
Quest	3000	22	20	20		45	20
Rainbow	18900	80	65	70	−10	190	65
Remar Res	17000	7	5	6		24½	5
Rich Hill	9000	15	14	14	Unch	33	8
Rimrck	23500	60	50	58	+ 3	181	45
Rio Siera	23000	12	8	12	+3½	40	7½
Ryslo Silvr	25000	30	27	30	Unch	35	17
Santa Sar	35500	34	20	20	− 5	72	12
Sea Chem	2000	50	50	50	Unch	100	50
Shelter	5000	20	17	17	− 3	20	15
Simnac	500	5	5	5		40	5
Skyline	1300	27	25	27		60	18
Spirit Expl	20000	8	5	6	− 1	24	5
Starbrd M	9000	10	7½	10	+ 2	25	7
Starlette	5000	5	5	5		17	5
Stellak	2000	4	4	4		11	1½
Swim Lk	23000	25	20	20		35	6
Tampico	33000	25	10	20	+ 9	44	10
Tandem	3500	50	40	40	−10	140	40
Tapin	94100	51	47	50	+ 4	60	23
Teknol	2500	12	10½	12		28	10½
Thallaska	2500	20	11½	11½		25	11½
Thor Expl	49300	125	110	125	+ 7	143	30
Van Silver	35000	55	50	55	+ 5	125	35
Welland	18000	28	21	21	− 6	54	17
Westley	3500	45	45	45	Unch	70	44
Westwind	8500	31	24	24		36	20
Yelowston	20100	62	55	57	− 9	77	19
Yukonadn	6000	10	9	9	− 3	18	9

VANCOUVER CLOSING STOCKS

Stock	Sales	High	Low	Close	Net Ch'ge
MINES					
Accent	z200	5	5	5	
Achron	6500	14	14	14	+2
Adonis	5000	9	9	9	
Aex	3100	251	240	241	−9
Afton	500	400	400	400	−25
And Mns	500	4	4	4	
Anglo Bo	2600	50	46	50	+2
Arcdia	3100	20	20	20	
Ardo	1000	4	4	4	
Aroden	800	33½	33½	33½	−5½
Avino	4000	28	28	28	
Balfour	3000	15	155	15	
Barler R	27000	81	78	78	−1
Bath N	5600	69	68	69	
Belcra	1500	6	6	6	
Blly Go t	1000	7	7	7	+1
BowRv r	7000	19	18	18	
Brend	4000	13	13	13

Broker Bid Heavy-Handed

WASHINGTON (UPI) — Despite laments of Wall Street brokers that the individual investor has left the stock market, recent actions seem to suggest the only attempts to lure him back are heavy-handed.

The New York Stock Exchange has asked the Securities and Exchange Commission to approve an 8 per cent increase in transaction fees on orders from $5,000 to $300,000 and filed a federal suit to block the monthly bank investment plans.

The suit, in which NYSE was joined by the mutual fund industry, on its face seems an admission of failure by brokers to carry out recommendations of SEC chairman Ray Garrett Jr.

In a series of speeches and talks last spring and summer, Garrett said brokers should "dust off" their own plans and stop moaning about bank programs to invest $25 to $500 in 25 blue chips each month.

Although some brokers and registered representatives undoubtedly responded to Garrett's challenge, their activity has not generated the high profile of the NYSE plea that the U.S. District Court here enjoin banks from offering small investment plans.

On the same day (Sept. 24) it was trying to force individual investors away from banks, the NYSE was asking the SEC or another rate hike. On Sept. 25, 1973, rate increases of 10 per cent on orders up to $5,000 and 15 per cent on orders above $5,000 took effect.

NYSE chairman James J. Needham testified the new increase was needed because member firms had lost $58 million in the first six months of 1974. In fact, Needham continued, 60 per cent of the member firms had gross losses of $149 million in that period.

But the SEC commissioners and staff were quick to point out that 40 per cent of the firms earned profits of $91 million in what Needham had earlier described as "one of the longest continuous bear markets in a generation."

SEC commissioners John Evans and Phillip Loomis expressed concern that a rate increase was an overt attempt to "maximize" profits for some and bail out others not willing to help themselves.

"We're not, at least I'm not, sympathetic to those who have done nothing to improve their status," Evans said.

Drawing even more fire from the SEC commissioners and staff was the statement drawn out of Dr. William Freund, NYSE, chief economist and vice president, that individual investors constitute about 30 per cent of the share volume, but pay more than 50 per cent of the commissions.

Freund said member firms earned $60 million on orders above $300,000 in the first three months of $974. Earnings totalled $156 million on orders under $5,000 and $54 million on orders between $5,000 and $300,000.

The rate increase the NYSE requested would raise commissions by 8 per cent in the latter category, while the first two would continue to be competitive.

SEC staff members said institutions would be able to hold their own in negotiating commissions, but small volume traders would not be effective bargainers.

The prospect of higher commission rates might encourage more small investors to go to the bank plans, which charge fees of 5 per cent. But a court decision in favor of the NYSE would seem to leave individual investors without a choice.

Sony Shares At VSE

VANCOUVER (CP) — Sony Corp. of Japan shares will list on stock exchanges in Vancouver, Montreal and Toronto starting next Thursday.

Sony's entrance to the exchanges is sponsored by Richardson Securities of Canada and Wood Gundy Securities Ltd.

The corporation, which is listed on five Japanese exchanges, as well as European, Asian and American exchanges, has authorized capital of 424 million common shares with par value of 50 yen each, of which 172.5 million are issued and outstanding. Approximately 309 yen equal $1 Canadian.

The shares to be listed in Canada are American depositary shares representing one Sony common share each, of which 18.08 million are authorized and 64.38 million are issued and outstanding. The ads shares represent approximately 37 per cent of the outstanding common shares.

Sony will be the first Japanese company to list in Vancouver.

Exchange president Cyril White said today Sony's decision to trade on the Vancouver Exchange reflects strengthening relations between British Columbia and the orient for mutual economic growth.

Alcan Sells Half Norwegian Branch To Norway Gov't

MONTREAL (CP) — Alcan Aluminium Ltd. said Friday it has agreed to sell one-half of its holdings in a Norwegian aluminum smelting affiliate to the government of Norway for $62 million.

Alcan said in a statement that Norwegian government policies designed to limit the amount of hydroelectric power available for smelting prompted the sale.

The firm involved is A-S Ardal og Sunndal Verk ASV, jointly owned by Alcan and the Norwegian government. The sale, effective at the end of 1974 and subject to the approval of Norway's parliament, will reduce Alcan's holdings to 25 per cent.

"Under this new arrangement ASV will continue to supply substantial tonnages of aluminum to Alcan and Alcan will continue to supply a significant portion of ASV's alumina requirements, as against its full requirements under the former arrangements," the statement said.

Alumina, refined from bauxite and then smelted into aluminum, is in short supply and the amount formerly shipped to Norway can be used in other operations, a spokesman said.

The price Alcan is receiving for its shares in ASV is about $25 million higher than their book value, the statement said.

ASV operates three smelters with an annual rated capacity of about 360,000 short tons of aluminum.

Ford Prices Up 6.5%

OAKVILLE, Ont. (CP) — Suggested list prices of 1975 model cars by Ford of Canada Ltd. will be increased by an average $309 or 6.5 per cent over comparably equipped 1974 models, the company announced Thursday.

Company President Roy F. Bennett said the price adjustments do not fully recover the costs of labor, materials and components, "all of which have risen sharply in recent months."

Ford dealers across Canada introduced the new models Friday.

DIVIDENDS

By Canadian Press

Corporation dividends, quarterly unless otherwise noted.

BBC Realty Investors., 30 cents per trust unit, Oct. 31, record Sept. 30.

Bell Canada Ltd., $3.34, pfd. series B; 84 cents; Nov. 15, record Oct. 15.

Hayes-Dana Ltd., class A, six cents; class B, 5.1 cents; both payable Dec. 27, record Dec. 13.

Hudson's Bay Oil and Gas Co. Ltd., pfd. series A, 62½ cents; Oct. 15, record Sept. 30.

Maplex Management and Holdings Ltd., six cents, increase of 1 cent; Oct. 31, record Oct. 15.

New Brunswick Telephone Co. Ltd., 26 cents, increase of one cent, Oct. 15, record Oct. 7.

Standard Industries Ltd., 12½ cents, Nov. 5, record Oct. 22.

ALBERTA

By The Canadian Press

Alberta Stock Exchange — Sept. 27

Complete tabulation for Friday transactions. Quotations in cents unles marked $. Net change is from previous board-lot closing sale.

Stock	Sales	High	Low	Close	Net Ch'ge
Clgy Cable	500	475	475	475	+25
Consl Alcr	8000	60	58	60	+2
Duke	500	42	42	42	
Nemco	2100	75	70	70	—5
Nordex	2500	105	104	15	—10
Omega	1000	9	9	9	
Summit	200	300	300	300	+100
Terra	1000	300	280	280	+30

Total sales: 15,90

GOLD

LONDON (AP) — Closing gold prices in U.S. dollars an ounce: London — $146.25; Paris — $150.84; Frankfurt — $146.40; Zurich — $145.50; Hong Kong — $142.91; Beirut — $4,703 (a kilo).

Mactainair Systems Gets $100,000 Loan

VANCOUVER (CP) — The British Columbia Development Corporation has awarded a $100,000 loan to Vancouver-based Mactainair systems Ltd.

The award will enable the firm to manufacture fibreglass cargo and luggage containers which are transferrable from aircraft to trucks, railcars or ships.

Mactainair, which believes its containers may be the first synthetic variety on the market, now builds containers for Air Canada, CP Air, and three other airlines.

WESTGATE REALTY

Announcement

Stan James

MR. JIM RANSON, President of WESTGATE REALTY LTD. is pleased to announce the addition of Stan James to the Real Estate sales staff. Mr. James has had diversified experience in the Real Estate field over the past 5 years, and prior to this was well-known in the automotive business. He is also well-known in curling and golfing circles. Mr. James is a welcome addition to the staff of WESTGATE REALTY, which is located at 714 Discovery Street opposite Imperial Inn. The firm is engaged in Real Estate sales, appraisals, residential and commercial; developments. For the best in Real Estate service, call 388-9941.

MUTUAL FUNDS

	bid	Ask						
Acrofund	91	101	Eaton Com	1086	1086	Nat Res	341	375
AGF Japan	486	534	Eaton Gr	619	619	PHN Fund	848	865
AGF Spec	168	—	Eaton Inc	421	421	Pac Comp	541	541
All-Cdn Comp	459	499	Eaton Int	439	439	Pac Div	385	385
All-Cdn Div	473	514	Eaton Lev	241	241	Pac Res	178	178
All-Cdn NE	270	293	Eaton Vent	210	210	Pat Ret	362	362
All-Cdn RG	366	398	Eaton Vik	416	416	Pac US	248	248
All-Cdn Vent	214	233	Entarea Inv	447	447	Planned Res	276	303
All-Cdn 4000	317	345	GIS Comp	697	697	Prev Mu	595	650
Amer Gr	329	362	GIS Inc	338	—	Prime Gr	305	335
Andreae Eq	413	451	Growth Eq	464	510	Prime Vent	166	182
Assoc Inv	464	469	Guard Ent	71	79	Prov Mu	561	613
Can Cumu	337	370	Guard Gr	631	631	Prov Stock	414	452
Can Gr	393	432	Guard NA	260	286	Prud Gr	467	511
Cdn Gas En	906	996	Guard RE	176	194	Royfd Inc	506	527
Cdn Inv	371	407	Guard Sec Inc	947	1041	Royfd Lim	517	539
Cdn Sec Gr	394	433	Guard WE	386	424	Sav Inv Amer	559	614
Cdn SA Gold	635	668	Harvard Gr	368	368	San Inv Can	532	585
Cdn Trustd	433	476	Int Eng	189	208	Sav Inv Ret	485	533
Cangx Fd	761	801	Int Gr	455	500	Taurus	236	259
Cangx Bd Fd	875	884	Int Inc	361	397	Uni Accu	331	364
Cangx Int	572	602	Inv Gr	892	974	Uni Accu Ret	371	408
Cangx Mtg	1005	1010	Inv Int	393	429	Uni Amer	91	100
Col Mut	409	449	Inv Joan Gr	606	662	Uni Hor	124	136
Cangx Mtg	1000	1010	Inv Mtg	487	518	Uni Pen	227	249
Corp Inv	474	521	Inv Mu	444	486	Uni Sec	440	484
Corp Inv Stk	354	389	Inv Ret	435	475	Uni Vent	183	201
Dom Comp	501	544	Mut Accu	481	52	Uni Vent Ret	314	345
Dreyfus Inc	748	820	Mut Inc	399	—	Univ Sav Eq	640	704
						Xanada Fund	221	221

BONDS

(Street Prices)

Day loans — moderate 9; special call loans — moderate 10½-11; comm. paper — 10¾ for 30 dys; short CDA — active up 20c, 9¼ Feb 1-77 ext 101.45-55 yld 8.98; mid CDA — active up ¼ pt, 4½ Sept 1-83 74'2 yld 8.76; long CDA — active unch, 9½ Jun 15-94 96½-97 yld 9.90; provincials — active up ¼-½, ony hyd 10¼ Aug 15-99 98⅞-99⅛ yld 10.38, Que 10¾ Sept 4-99 101¼-¾ yld 10.60; corps — quiet unch, Nfld Tel 11-9 6101½; U.S. mkt — quiet up ¼ pt.

BOUGESS SIGNED

NEW YORK (AP) — The World Football League's New York Stars announced the signing of veteran National Football League running back Lee Bouggess, who played four seasons with Philadelphia Eagles.

AQUA-MAR ANNOUNCEMENT

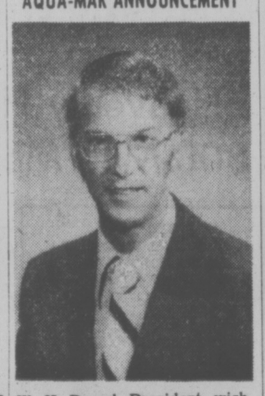

W. K. Daoud, President, wishes to announce the appointment of G. A. (Gerry) Reimer as General Manager of Aqua-Mar Engineering Limited, 202-2610 Douglas Street, Victoria, B.C. Mr. Reimer has for many years been President of Custom Drafting Limited and will now be responsible for the co-ordination of all our activities.

SELL-OUT
BOATS, MOTORCYCLES, PARTS, ACCESSORIES, GOLF CARS, DEMOS
NEXT TO BEDDOW
WORLD of PLEASURE

PHYSIOTHERAPY ASSOCIATES
are pleased to announce that
MR. R. L. HOOSON
Formerly of Ontario and New Zealand
has commenced practice in
Suite 10 Medical Arts Building
1105 Pandora Ave. 384-3043

BUILDERS OF CUSTOM AND LOW COST HOMES

Model No. 1 $13,760.00
Model No. 2. $17,967.00
Model No. 3. $18,476.00

We are now offering a complete home built on your property; your choice of interior and exterior colours. Drop into our office and inquire about the many different features included in our prices. We are open weekdays 8:30 a.m. to 8:30 p.m. Weekends 2:30 p.m. to 6:30 p.m. Display home located inside warehouse at 838 Devonshire Rd. Phone 385-2491
DARCY CONSTRUCTION LTD.

Open House
MON.-FRI. 1-4, EVES. 6:30-8:30
SATURDAY 1-4 P.M.
Victoria's Newest Condominium Suites at
1115 ROCKLAND AVE.
PRICES FROM $34,000 to $39,000
Quality constructed, large luxurious, 2-bedroom units with 1½ baths. Floor area up to 1,257 sq. ft.
FEATURES: Controlled entry, elevator, pressurized corridors, hobby shop, games room, free parking assigned, ample storage.
LOCATION: This most popular residential condominium area is close to shopping, walking distance to downtown or Beacon Hill Park. Bus transportation is close by.
For Further Information Call 592-2407

Open House
MON.-FRI. 1-4, EVES. 6:30-8:30
SATURDAY 1-4 P.M.
COMPARE SOME OF THE REAL ADVANTAGES OF LIVING IN AN OAK BAY VILLAGE "TOWNHOUSE"
COMPARE THE DESIGNS
Your townhouse is architect designed and extremely well planned. One and a half bathrooms, 2 bedrooms, etc.
COMPARE THE LOCATION
You are in Oak Bay Village with all its conveniences, shops, theatre, churches, banks, senior citizens centre, library. Bus at door and only a few minutes to downtown.
COMPARE THE VALUE
Only four of these fine units remain available for sale. The prices asked are extremely reasonable and probably will never such quality be reproduced in such a convenient location again.
COMPARE THE PRICE
$43,500 to $45,900
For Further Information Call 592-2407
WHYTE & GOWER
OAK BAY PROPERTIES LTD.
2227 Oak Bay Avenue
"Victoria's Leading Condominium Brokers"

COWICHAN BAY ARMS
Retirement Condominiums
40 Cozy 1 and 2-Bedroom Suites built and priced with the retired person in mind. Views of scenic Cowichan Bay with its year-round salmon fishing and a nearby 9-hole golf and country club awaits your enjoyment.
One-Bedroom Suites $28,500 - $36,500
Two-Bedroom Suites $31,000 - $39,000
For Further Information Call (112)748-2080
or 384-2523
GLACIER DEVELOPMENTS LTD.

APPRAISALS
for
INSURANCE
SALE OR
PROBATE
PURPOSES
KILSHAWS
1115 FORT ST.
384-6441

NOW LEASING
THE NEW
ELLEHAMMER INDUSTRIAL MALL
SIDNEY, B.C
• Conveniently located to Ferries, Airport and City.
• Well suited for light manufacturing, warehousing, distribution and service trades.
• Special leasehold incentives offered during construction — long terms.
• Unit sizes 1200 to 9600 Sq. Ft.
• Available Nov. 1, 1974
656-3911 656-1044

INVESTORS
WATERFRONT COMMERCIAL
I have just listed a 12-unit motel right on the shores of Vancouver Island's most popular resort lake. As well as providing an excellent return on the very low asking price of $149,000 there is a great potential for future development of a strata title nature.
Also
AVAILABLE FOR LEASE
TWO NEW WAREHOUSES
Central location. 5,000 sq. ft. and 6,000 sq. ft. Ideal distribution point. Will adapt to suit.
For Further Information of the Above Properties please contact:
JACK COLWELL
384-8126 385-3018
Pemberton, Holmes Ltd
1002 GOVERNMENT STREET

ROCKLAND AREA
Remarkable Example of Taste and Quality

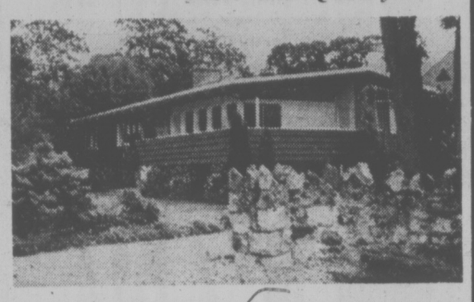

The construction and setting of this delightful home makes it one in a million. The excellent use of natural stone and selected woods provides for a home of practical and artistic comfort. Briefly described, this 2400 sq. ft. bi-level residence encompasses 3 bedrooms, den, 3 bathrooms, plus spacious entertainment and family areas both indoor and outdoor. The many features should be seen by any prospective purchaser looking for real value. Offered at $112,000. For appointment to view call Doug Lawson anytime.
BROWN BROS. on BLANSHARD
385-8771

5 BEDROOMS — 2.73 ACRES
This 5-year-old bungalow is located 3.5 miles south of Duncan. Features excellent soil, cleared land and pasture. The home has 3 bedrooms up, 2 down, wall-to-wall carpeting, 2 bathrooms, 2 fireplaces, finished rumpus room, double carport, garage, storage. Full price: $69,500, clear title. Call:
CLIFF PASCOE, 748-8105 or 746-6263

WATERFRONT HOME

LAKE COWICHAN AREA
Approx. 2½ acres of private seclusion with beautiful view. 4 large bedrooms, dining room, family sized kitchen with dining nook, living room with stone fireplace, full basement. Excellent garden, beautifully landscaped, swimming pool for kids. Best of fishing and swimming. Asking $85,000. Call:
JIM HUNT, 749-3759
CANADA PERMANENT
150 Station Street, Duncan (604) 748-8105

NOW SELLING
(LONG-TERM LEASE BASIS)
STUDIOS from $19,550
1 BEDROOMS from $26,900
2 BEDROOMS from $36,500
$5,000 MINIMUM D.P. BALANCE AT 10%

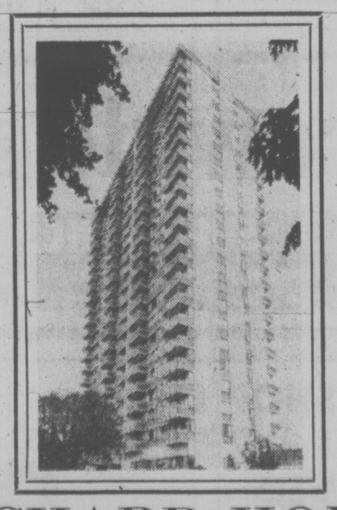

Heated Outdoor Swimming Pool
Sauna Bath
Swirl Pool
Underground Parking
ORCHARD HOUSE
647 Michigan Street 385-3813
OPEN DAILY 1:30 to 4:30
EXCEPT SUNDAY
Pacific Strata Services Ltd.
201-727 Johnson Street
386-2437

Gardening Grasshoppers Outnumber Ants

The story of the grasshopper and the ant, memorized in French some sixty years ago, could well apply to the local gardening fraternity this year.

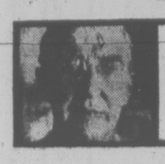

GARDENING
jack beastall

The grasshopper, we learned, spent the glorious days of September relaxing and enjoying the sunshine, while the ant spent every daylight hour preparing for the coming winter.

Judging from the numerous calls relating to work that should have been completed before mid-month, and prefaced with "When is the right time to . . .?" the gardening grasshoppers far outnumber the gardening ants.

This September has been an excellent gardening month, and those who took advantage of weather conditions are far ahead in their work, and enjoyed it more because there was no rush to beat the normal September rains.

The Labor Day sowing of new lawns has required careful attention to surface watering since the showers and periods of light rain did not materialize, but areas receiving this attention have given marvelous germination and good growth.

It might even be feasible to sow a new lawn this weekend. The soil is still accumulating heat from the sun, and this heat will be retained in the soil later than is usual for coastal areas.

Conditions have also been ideal for the lifting, dividing, and replanting of herbaceous perennials, a necessary job every three to five years and one we shall be able to continue doing into October this year.

Gardeners often neglect this job. They are satisfied to tolerate a small flowered, poor foliage plant because, so they say, it would leave such a gap if it were divided. This excuse has not been acceptable for at least 200 years, for gardening writers of that time gave full instructions for avoiding unsightly gaps.

Instead of replanting one division, you set out enough divisions to fill the space, be it five, seven or seventeen. In this way you have a quantity of young plants each on its own roots, capable of producing an outstanding display of full size blooms and good foliage, and certainly more desirable than a ten-year-old with a worn out centre.

Gardeners working on new layouts have had it all their own way this year. Purchased plants which have been grown in containers and set in the garden during the past three weeks have taken well, although they have needed a light misting over the foliage two or three times a day.

The misting over the foliage of both newly planted and well established plants was especially necessary during the periods when relative humidity was between 35 and 50 per cent. It will have to be continued until the R.H. returns to a more normal 75 per cent.

Misting is more important than lots of water at the roots, for two reasons. One is that excessive soil moisture cools the soil and inhibits new root action on recent plantings, and the other is that new soft growth which results from ample water is not desirable this late in the season.

Our task now is to give all plants enough water to prevent severe wilting but not enough to encourage new growth.

Continue setting out container grown plants as long as the soil can be worked with ease. Do not place them any lower in the garden soil than they were in the container soil. Many problems related to poor growth have been traced to planting too deeply.

Prepare the planting holes well, loosening the lower clay with a fork asd mixing it with partly decomposed compost to hold it open and improve drainage around the roots.

Set the plants at the correct depth by filling in with soil, firming slightly so the weight of the plant does not cause sinking. Fill around the roots with good top soil mixed with plenty of compost, pressing it into firm contract with the root ball.

When the hole is about three-quarters filled with soil, pour in at least two pails of water and allow it to drain away from the surface. This water is necessary to drive the air from the loose soil and pack it close to the minute hair-like feeding roots that are waiting for nourishment.

Any time you are setting out plants, even in the rain or in soil that is sufficiently damp, always use the pails of water to drive out the air and settle the soil. This is one of the practices essential to success.

Knowledgeable nursery men here on the coast will not be lifting trees and shrubs until the leaves start to fall, or until fall rains have arrived.

This means that we shall be late receiving the material we ordered during the summer, but it will give us the chance to have everything in readiness when the orders arrive.

We can start right away preparing the holes for ornamental trees and fruit trees. While the tree with its pruned roots will fit into a fourteen inch post hole it will not do well unless the soil is properly prepared over an area at least 36 inches in diameter. If we give a tree a good start when it is young it will show its appreciation later.

Since all trees have to be tied to a stake until they have sufficient roots for self support, start by driving a 2x2 stake 18 inches deep at a point four inches to the windward side of the exact position of the trunk.

Have a wheelbarrow of screened compost ready. Remove the top soil from a three to five foot area around the stake, and mix it with compost as the the job proceeds, leaving it in heap so that it does not become saturated with rain.

Break up the subsoil the full depth of a digging fork and mix in plenty of coarse partly decomposed compost to hold it open and improve drainage, the same as for shrubs. Walking on the surface will help to settle this lower layer.

The most important point in planting a tree is the correct relationship between roots and soil level. Roots leave the trunk at soil level or an inch or so below, and they resent being replanted eight or ten inches under ground.

Therefore we have to make a compact cone of soil in the middle of the hole, just beside the stake, on which to set the base of the trunk, and this cone has to be packed solid enough to take the weight of the tree without sinking.

When the trees arrive, all that is necessary is to place the base of the trunk on the cone of soil, attach a tie to the support stake, then fill the hole with the top soil and compost mixture, pressing it close around the pruned roots with the hands.

Add the pails of water when three quarters filled, and level off with the remaining soil from the pile.

If rains arrive before the trees, it will be worth while to cover the heaps of soil with plastic or three-ply to prevent it from becoming too wet for working with the hands.

WORK FOR WEEK

Get the last of narcissus bulbs into the ground. If they dry, shrivel or sprout, they most likely will not bloom in spring.

Lift the gladiolus corms. Cut off stems before lifting. Dry the corms quickly in a warm place before storing.

Cut off old dahlia flowers. Water well, flowers will continue while mild weather persists.

Chrysanthemums need much water during these dry days or they will fail to open or hold their blooms. Soak at root area; spray only over the leafy parts early in day.

Get the wallflowers and other biennials into flowering beds for spring. They will grow well now in the warm soil.

Be alert for a weather change which will mean taking in tomatoes, squash fruits, the last of the green and yellow beans, sweet peppers and eggplant fruits. This warmth cannot go on forever.

Gather fallen apples to use at once. Pick late varieties according to dates offered by Dept. of Agriculture for this year.

Heavenly Hit-Run Left 800-Mile Mercury Crater

PASADENA (AP) — The planet Mercury was struck early in its existence by a large speeding body which left an 800-mile basin on the surface, photographs taken by the Mariner 10 space probe indicate.

Scientists reported the finding at the Jet Propulsion Laboratory, where Mariner transmitted more than 500 photographs during its second flight past Mercury.

Dr. Donald Gault, an astrogeologist studying the pictures, would not speculate on what type of speeding celestrial body struck the planet 3½ billion years ago.

But he said the object may have been as small as 30 miles in diameter if it came from outside the solar system or between 60 and 120 miles in diameter if it came from within the system.

Gault said the impact of the object released energy a "million times a million" greater than that released in the formation of the huge meteor crater of Arizona.

He estimated that the object travelled at three miles per second.

Couples Win

ROME (Reuter) — Two Romanian couples have won their fight to be reunited with their five children following an 18-day public hunger strike, the Italian news agency, ANSA, reported Friday night. But brothers Sergiu and Corneliu Constantinescu, aged 32 and 29, said here they will continue the hunger strike with their wives, Maria, 28, and Sandica, 25, until they are re-united with the children.

Highland District, Vancouver Island.
within 10 miles from downtown Victoria.

SALE BY OWNER

Unique opportunity to invest in general area of forseen future suburban development of Greater Victoria. For sale eight prime choice view properties, some with seafrontage, totalling 930 acres, including 4,000 feet of seafrontage and described in the Highland District V.I. as section 44 (34 Ac.), section 50 (81 Ac.), section 49 (161 Ac.), Section 48 (179 Ac.), section 60 (250 Ac.), section 61 (135 Ac.), section 94 (40 Ac.), lot 90 (50 Ac.) priced at $2,000 per acre and $75 per foot of waterfront. A sale with participation could be considered at $1,200, per acre and $45 per foot of waterfront provided the original owner would keep one half secured interest in the sold property. Purchase of single section possible but conditional on acceptable break-up of property package. Write to:

FINLAYSON ARM TREE FARM LTD.
P.O. Box 790, Sooke, B.C. V0S 1N0
or phone: Sooke (604) 642-3300

fm 10 7/8 % GUARANTEED SAVINGS CERTIFICATES
• Interest payable monthly, quarterly, semi-annually, annually, or compounded at maturity
• Minimum deposit: $500
• 3-Year Term
MEMBER CANADA DEPOSIT INSURANCE CORP.
fm FARMERS & MERCHANTS TRUST
731 FORT STREET, VICTORIA, 388-9172
VANCOUVER 564 Howe St 681-7212 KAMLOOPS 157 Victoria St 374-2161
MEMBER CANADA DEPOSIT INSURANCE CORPORATION

Open House Friday and Saturday
1-3 P.M.
4150 GLANFORD — $46,900

This ideal family house is located across the road from an elementary school and within easy access of other school levels. The home is very well maintained with good sized living and dining room, kitchen with eating area and lots of cupboards plus built-in oven and range top, three bedrooms and oak floors throughout. The full high basement has a finished rec room and drive-in garage, plus lots of storage space, laundry area and space for a fourth bedroom, if desired. All this plus an attractive lot with many lovely mature shrubs and flowers. Don't delay on this one, as it won't last long.

For appointment to view call
386-2111 JEANNE LUCAS 477-1342
Montreal Trust Co.

Block Bros. Realty is pleased to announce that Clifton Mak has joined us in our Shelbourne Street office. Clifton has already proven that he's a good young businessman. You can profit by having him as your realtor. Contact Clifton at his office 477-1841 or home at 384-5947 for the best in service.

BLOCK BROS. REALTY

Storewide sale
MARINE MAIL ORDER SUPPLY INC.
1368 West Broadway, Vancouver, B.C. (604) 736-3565
Store Hours: Mon.-Wed. 10-6 Thurs.-Fri. 10-9 Sat. 10-4
GIANT STOCK CLEARANCE ENDS OCT. 5

JOHN BISHOP LTD.
REAL ESTATE AND APPRAISALS
HAS MOVED
TO 1318 ESQUIMALT ROAD
(New Tradewinds Bldg. at Admirals Rd.)
ESQUIMALT'S ONLY REAL ESTATE OFFICE — STOP IN AND HAVE A CHAT AND COFFEE!
same telephone!
384-0581 (24 HRS.)

John Bishop, B.Sc.
Realtor — Appraiser
WE HAVE OPENINGS FOR 2 REALTORS — HIGHEST COMMISSIONS — FREE PARKING —

PRIVATE 1-OWNER 1973
LINCOLN CONTINENTAL MARK IV
Totally equipped with all std. options plus: Stereo AM/FM Tape, Leather Interior, Speed Control, Power Door Locks and Trunk, Climate Control A/C, Reclining Pass. Seat, Michelin W. W. Tires, 6-Way Power Bucket Seats, Power Windows, Power Steering and Tilt Wheel, Power Disc Brakes, Light Group Body Moulding
*16 M.P.G. on Highway
This car is immaculate and must be sold. The price is RIGHT!!
592-4761

BOOK NOW . . .
Banquets, Receptions, Parties, etc:
from 25 to 1100 people
STARDUST
385-1031

LANGFORD
billiard hall
This excellent business has grossed over $8,500 in the last six months. Price of $85,000 includes business, 4,000 sq. ft. of building and property for only $75,000. Financial statement available. $11.20 per sq. ft. Try your offer. Vendor will carry large mortgage.
384-8126 LARRY BROOKS 383-3203
Pembecton, Holmes Ltd
1002 Government Street

DRL
APPOINTMENT

ERNIE SERONIK
The Directors of Douglas Realty are pleased to welcome Mr. Seronik to our successful sales staff. His appointment is in keeping with the high standards of service and friendliness set for all D.R.L. Realtors.

HIGH CORDOVA BAY
PANORAMIC VIEWS
Well appointed custom-built Georgian style, executive home. 180 degree views of Mr. Baker, the San Juans, Gordon Head and the Islands are appreciated from sunken Living Room, Dining Room, Kitchen and Master Bedroom.
—Built by Master Craftsman with quality throughout.
—Hand crafted oak kitchen cabinets, built-in dishwasher, stove, fridge.
—3 bedrooms, 2½ baths, custom draperies, just some of the many features.
—Partially completed lower level double heated garage, large sundeck and patio.
—Quiet secluded street.
—One owner, immaculate condition.
—Must be seen to be appreciated.
$105,000 to view by appointment, 658-8583

5-ACRE RANCHETTES
DIRECT FROM DEVELOPER TO YOU
We invite you to inspect this remarkable new subdivision in the Ladysmith area, overlooking Ladysmith Harbour. Beautifully wooded, natural sites with paved roads. Only nine (9) 5-Acre parcels at $28,750 and one (1) 12-Acre parcel at $45,000

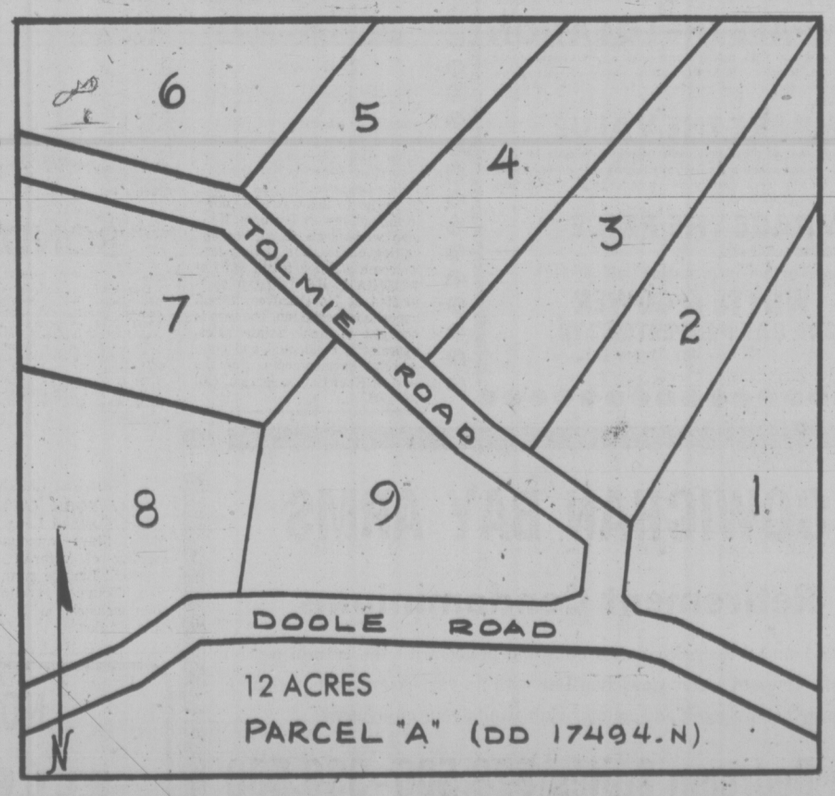

FINANCING AVAILABLE AT 8¾%
Call TOLMIE HOLDINGS LTD.
MR. KRUSCHEL 386-8458 598-3692

Solar Program to Cost $1B

DETROIT (AP) — U.S. energy chief John Sawhill said Friday that "the U.S is considering a $1-billion research program on solar energy over the next five years."

Sawhill told delegates to the World Energy Conference the U.S. hopes "to have several solar technologies with wide commercial application by 1985."

"It appears possible that by the year 2000, solar energy systems might be capable of supplying five to 10 per cent of total U.S. electricity requirements," he said.

In an address on the final day of the conference, Sawhill said solar energy has captured mankind's imagination "from the time Archimedes set a Roman fleet afire using the sun's reflected power."

He noted the U.S. Senate last week passed a $100-million budget for solar research this year, authorizing "a major drive for practical solar technologies — primarily to generate electricity."

But he also warned there is only a limited potential for major energy impacts from alternate energy sources, such as solar and geothermal, between now and 1985.

For the short term, he said, much of the research and development will continue to be concerned with safer and more efficient coal-mining technology, radioactive waste management and nuclear plant safety.

Another official at the energy conference, who heads a utility-funded U.S. research group, said Thursday there are technical solutions to the problem of handling highly radioactive wastes from nuclear power plants, but social and philosophical questions about the method remain.

Chauncey Starr said the technique involves concentrating the liquid wastes, turning them into an insoluble glass and placing them in controlled storage.

"But that doesn't remove the concern because the radioactivity — while it begins to die off with time — has certain elements in it which will last for hundreds of thousands of years," he told a news conference.

"This becomes a sociological problem — whether you are willing to leave this as a problem to future generations," he said. "There are some people who trust the future and some people who don't."

Starr said there are technical solutions to the long-term problem as well, such as changing longer-lived elements into shorter-lived ones in a reactor.

"That process will probably be the one that eventually gets used."

Both Starr's study group and one on energy resource recovery concluded coal and nuclear energy are the only real options for expanded power in the next decade.

Starr said the utility industry is spending close to $500 million in experimental attempts to remove pollutants from coal.

. . . AND HE CAN'T UNDERSTAND IT

RENO, Nev. (UPI) — Jim Crossett, 68, a retired engineer, is dollars and years ahead of the federal government in harnessing solar energy for domestic use.

Crossett put together a Rube Goldberg contraption of copper pipes, plastic and wood to use the sun's rays to heat water. The water boosts the temperature in his greenhouse. And, he said in an interview, with a little more work the 6x8x10 foot structure will heat his home.

He said the federal government is contemplating spending $1 billion in taxpayers' money for solar research and development.

The amount has left Crossett scratching his head. All told, he said, he has spent about $4,500 on his idea. And the present unit cost $1,600.

Crossett said he had used a collection of large magnifying glasses to heat water the same way kids use them to burn holes in paper.

"Everybody's using mirrors," he said. "I'm apparently the only one using lenses."

Six two-foot lenses focus sunlight on a water coil. The heated water passes to a storage tank and, from there, to pipes under the greenhouse. Mirrors below the coil further speed the process by warming the water from the bottom.

The unit lacks grace but — on a recent day — the water in the tank was 100 degrees while the thermometer outside registered only 80. The greenhouse itself was also near the 100 mark, even with the door and windows open.

Because of the high price of lenses, he created one out of plastic by melting it into shape with heat lamps. The 24-inch disk from an old plow served as a mold.

And in the 13 months he has been tinkering with his project, he said, he has learned to trim costs. For example, he said, the mirrors were made from plastic foil.

Crossett received technological help from University of Texas Profs. Otto Friendrich and Emmett Cantrell. He started his project while he was a Texas resident.

Friends and relatives helped him erect his contraption here.

"The neighbors thought the old man was a little wacky, but they were very tolerant," Crossett said.

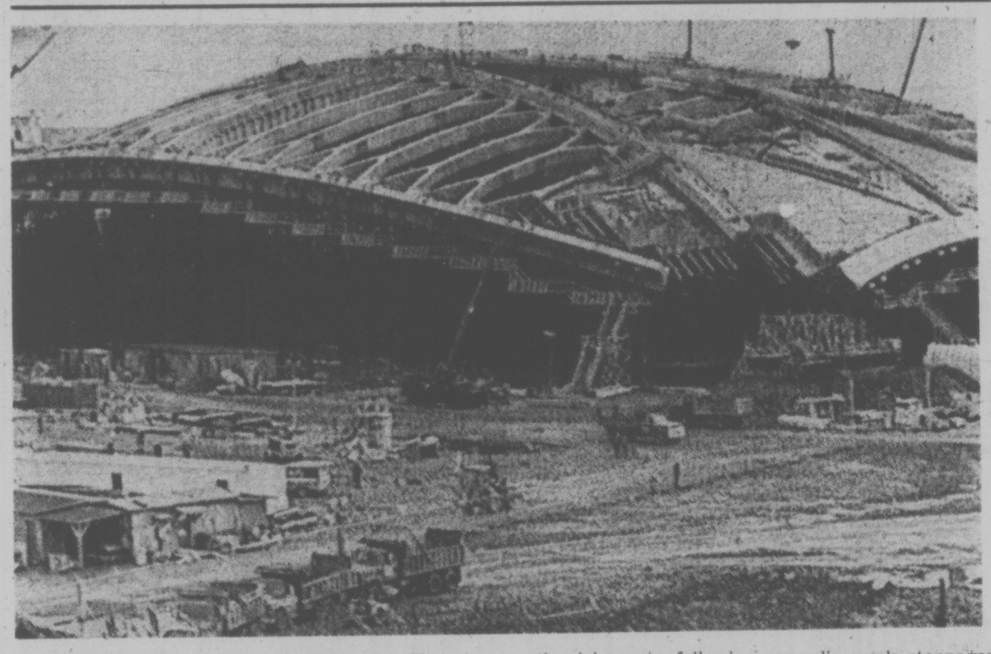

DWARFED by the mass of Montreal's Olympic Veledrome, huge earth-carrying vehicles are on the job again following sporadic work stoppages during the summer.

Pair of Dangling Satellites Frustrate Radio Telescopes

WASHINGTON — Two satellites hanging over the east and west coasts of South America for the last four months have blocked parts of the heavens from more than a dozen radio telescopes in the U.S., Canada and Britain.

The interference set up by the satellites' radio signals has been so bad that some telescopes have been unable to keep watch on the afternoon sun, while others have lost day and night observations of distant quasars and pulsars, felt by many astronomers to be the most intricate and challenging stars in the skies.

"This interference has caused quite substantial trouble to some observing programs," said the University of Maryland's Dr. Frank Kerr, spokesman for the National Academy of Sciences Committee on Radio Frequencies. "It's cost us time, money and lost observations."

The satellites in question are the ATS-6 and the SNS-1, space agency shorthand for the sixth Applied Technology Satellite and the first Synchronous Meteorological Satellite.

Both were launched in May and placed at a synchronous altitude of 22,400 miles, meaning they orbit the earth at the same rate of speed that the earth turns. That means the two satellites hover over the same spots on earth, ATS over the Galapagos Islands in the Pacific west of Equador and SMS over the Atlantic east of Brazil.

Therein lies at least part of the trouble. The signals of both satellites come from a fixed part of the southwest sky, meaning that in that part of the sky observations of stars that give off radio signals anywhere near the frequencies of the satellite broadcasts is impossible.

Since the discovery that stars give off energy not only in the form of light but also in the form of radio waves, radio astronomy has become a valuable source of information about the universe.

The signal broadcast back to earth by the ATS lies dangerously close to one of the busiest frequencies in radio astronomy, the one on which most stars transmit many of their signals. The signal sent back by SMS actually overlaps a radio telescope frequency.

"I think we must take the view that ATS is the worst of the two," said Dr. William Howard, associate director of the NAS Committee on Radio Frequencies and the operating director of the National Radio Astronomy Observatory in Greenbank, W. Va. "It interferes with an exclusive radio astronomy band at a level 10 times what most radio astronomers would consider harmful."

The radio band that ATS has blocked off is one used by radio astronomers to study the sun, the pulsating stars called pulsars and the mysterious distant objects called quasars (quasi-stellar objects) that astronomers think might be the most distant objects in the universe.

Radio astronomers discovered that ATS would infringe on their exclusive band only months before the $90 million spacecraft was launched from Cape Kennedy last May 30. It was too late to change the radio transmitter aboard the satellite, although the space agency agreed to put a filter aboard the satellite to narrow the signal broadcast back to earth.

The filter failed to narrow enough of the signal being broadcast back to earth, so that large radio telescopes at Greenbank, the Owens Valley Observatory of California Institute of Technology and the Algonquin Park Observatory in Canada have often confused ATS signals with those coming from stars.

What the observatories have had to do is install their own filters to screen out ATS signals, often at great expense and a loss of observation time. They have also had to reschedule their observations, being forced to wait until some stars passed beyond the range of the satellite to observe those stars.

A few observatories have already given up attempts to observe faint and very distant stars. Others have found they need as much as seven days to observe certain stars, where in the past they took five days and less.

The signal broadcast by the SMS overlaps a frequency used by radio telescopes listening for the interstellar footprints of oxygen-hydrogen clouds between galaxies. These clouds are electrified by cosmic rays, then broadcast their message on the same frequency used by the SMS satellite.

Radio astronomers first learned that SMS broadcasts would overlap their hydroxyl signal after the satellite began sending back weather pictures May 17. Nobody in the space agency had told them that the weather reports would be on their frequency.

The interference from SMS spreads from California to Great Britain, where the Jodrell Bank Observatory has had trouble distinguishing galactic signals from the broadcasts that are bits and pieces of the day's weather over the Atlantic. One problem is that the satellite broadcast 20 minutes every half hour, day and night.

"The important lesson to be learned from all this is that we've obviously had bad communications with the space agency," said Dr. Kerr. "They must be improved."

SUBURBAN
LEASE DEPT.
1975
Automobiles
Now Available
for Leasing
Drive a New
COMET
With power steering, power brakes and automatic transmission.
$132 Per Month (36 Months)
LEASE DEPT.
SUBURBAN MOTORS
1277 DOUGLAS AT SAANICH RD. 386-6131
Dealer Licence D5904

ANGLERS ANCHORAGE MARINA
Brentwood Bay
Foot of Marchants Road
Under New Management
NEW FIBREGLASS BOAT RENTALS
Bait, Fishing Tackle for Sale and Rent
PHONE TODAY FOR RES.
652-3531

SALMON COUNTRY
PEDDER BAY
marina
BOAT RENTALS • GUIDE SERVICE
RAMP • WHARFAGE
ATTENTION FISHERMEN
Recommended fishing times for best feeding activity in local waters.

Date	Major a.m.	Minor p.m.
29th	7:25—9:25	1:55—3:55
30th	7:55—9:55	2:10—4:10
Oct. 1st.	8:20—10:20	2:15—4:15

ROCKY POINT RD. • 478-1771

$10M Annual Bank Rip-Off

TORONTO (CP) — Canadian banks are being defrauded of between $10 million and $20 million a year, says the director of security for the Canadian Bankers' Association.

While the banks lose $2 million annually in holdups, Michael Ballard puts the total losses from external fraud at five to 10 times this amount.

Last month the Bank of Montreal was hit across Canada by a ring which used an imitation of the bank's courtesy card, enabling customers to cash personal cheques up to $200 at any branch. The loss was $35,000.

A Montreal branch of the same bank was taken last week for $4,800 by a man who imitated a customer on the telephone and told an official he was sending his secretary over for the money.

Great strides in the graphic arts have helped the swindlers. In his office Ballard has samples of fine Canadian counterfeiting of such things as pay cheques from large concerns, travellers' cheques, even postage stamps. They are virtually indistinguishable from the real thing.

"What the banks try to do," he says, "is rely on the procedural aspect of endorsement, which has a cardinal rule of know your endorser . . . But what about pay day when there's 200 people waiting in line clamoring for service? You have to look at the reality of the thing."

Even if the teller asks for identification, he may be fooled.

"The most common identification card is the driver's licence, which is also the least reliable," Ballard adds. "It's the most easily counterfeited. It can be had for $3 on street corners in all cities of Canada."

Customer impersonations may seem like small change in relation to holdups in big figures, but they are the most common form of fraud.

"It isn't glamorous," says R. A. McElwain, chief inspector for the Canadian Imperial Bank of Commerce. "But the problem is you are getting ripped off for quite sizeable amounts."

Ballard says that, despite all precautions, fraud is on the upswing.

"No matter how many controls you set up," one banker says, "someone can break it."

WANTED: NEW STORE LOCATION
After 7 happy years here, we're going to be forced to move by the Blanshard St. Extension. But we want to stay in this general area, and invite anyone with a lot or store that might suit us to let us know at the
ROCK-HOUND SHOP
850 Tolmie Ave.
VICTORIA
(Near Mayfair Centre)
388-5341 Tues to Sat.
"A fascinating place to shop."

MOVING & STORAGE
MOVING SCARY?
The people at Dowell's move people every day. There can be worries and confusion, so whatever help you need, call the people who move families, not just furniture.
DOWELL'S
ALLIED VAN LINES
CALL 384-7191
630 ESQUIMALT ROAD
"We've been doing business since 1920"
JACK MILLER

They're Smoking More But Breathing Better

LONDON (AP) — Smokers who switch to low-tar, low-nicotine cigarettes tend to smoke more but tests show less carbon monoxide entering their blood, three British doctors said Friday.

A report on research carried out at London's Middlesex Hospital was published in the Lancet, a British medical magazine.

The doctors — J. A. Turner, R. W. Sillett and K. P. Ball — measured smoking habits of 10 volunteers who were asked to smoke milder cigarettes for three weeks.

They found that on the average their volunteers increased consumption from 25 to 30 cigarettes a day when they switched to the milder brand.

The volunteers also smoked more of each cigarette, leaving shorter butts.

SELL-OUT
BOATS, MOTORCYCLES, PARTS, ACCESSORIES, GOLF CARS, DEMOS
NEXT TO BROUGHAM
WORLD of PLEASURE

NOBODY KNOWS TRANSMISSIONS LIKE AAMCO
Herb Thompson
FREE
Road Test
Phone 385-7748
AAMCO TRANSMISSIONS
World's Largest Transmission Specialists
Written Guarantee Honored by Over 600 Dealers
FREE
19 Point Multi-check
George McGurk
FREE
Towing If Needed
450 Burnside Rd.

Woolco™
AUTOMOTIVE CENTRE
WINTERIZE YOUR CAR
OFFER GOOD THRU THIS WEEKEND
PREMIUM BATTERIES
50 MONTH
One Low Price For Most Compact, Medium, and Standard North American Cars.
34.88 with exchange installed
made in Canada
Dry charged for over four years of dependable high power. Series 22F, 24, & 24F only.
Sizes for Most North American Luxury Cars Series 27, 27F $39.88 with exchange
Trico Wiper Blades
For safer driving vision.
3.77 each
Wiper Refills 2.37 pair 10" to 16" size
TURTLE IGNITION SEALER
.97
Helps keep out moisture from ignition system.
RADIATOR CHEMICALS
.88 Your Choice each
Sealer, flush, or water pump lubricant.
THERMOSTAT
1.66
Helps prevent loss of anti-freeze.
Orlon Pile Wheel Cover
Warm in winter, cool in summer.
Each 1.37
ORLON PILE SEAT COVERS
8.44
Front or rear, choice of 6 colours.
made in Canada
RADIATOR CAP
1.33
Safety release valve #CSJ14BL/CSJ-7BL
SPLASH GUARDS
3.94 pair
SS3000/3000W
made in Canada
AUTOPLAST CAR TREATMENT
1.89
The plastic overcoat
made in Canada
TURTLE CHROME PROTECTOR
1.48
T44C
Gives chrome famous turtle wax protection.
Woolco DEPARTMENT STORES
A DIVISION OF F.W. WOOLWORTH CO. LTD.
Town and Country Shopping Centre
Douglas Street and Saanich
Store Hours: Monday to Saturday, 10 a.m. to 10 p.m.
BUY WITH CONFIDENCE
SATISFACTION GUARANTEED
REPLACEMENT OR YOUR MONEY REFUNDED

17 Innings But Orioles Prevail

By The Associated Press

Bob Oliver of Baltimore Orioles ended a 17-inning marathon with a meek infield tapper—but it was enough to drive home Bobby Grich for a 1-0 victory over Milwaukee Brewers Friday night.

Grich scored without drawing a throw and suddenly, after four hours and 28 minutes of struggling, the Orioles had extended their lead to one full game over New York Yankees in the American League's Eastern Division.

New York's scheduled game in Cleveland was postponed, and the Yanks must play a doubleheader today while the Orioles engage the Brewers in another single game. Both New York and Baltimore have five games remaining.

Meanwhile, Oakland A's clinched the West pennant despite losing to Chicago White Sox 3-2. The defending world champion A's won their fourth straight division title when the second-place Texas Rangers dropped a 5-4 decision to Kansas City Royals in 12 innings.

Although Cleveland was rained out, the Indians made news by firing manager Ken Aspromonte, effective at the end of this season. The move heightened speculation that Frank Robinson would be chosen to pilot the team next season, becoming the first black manager in major league baseball.

Elsewhere, Boston Red Sox beat Detroit Tigers 9-3 and California Angels trimmed Minnesota Twins 3-2.

Loser Tom Murphy, 9-10, walked Grich on a 3-2 pitch with one out in the Baltimore 17th and Al Bumbry followed with a single up the middle which sent Grich to third. Jim Northrup walked, prior to Oliver's hit.

George Brett's run-scoring single in the 12th inning, his fourth hit of the game, gave the Royals their victory and mathematically eliminated the Rangers from the AL West race, giving the A's the division championship.

Amos Otis singled to open the 12th, went to third on an errant pickoff attempt and scored on Brett's single.

The White Sox scored three unearned runs in the first inning, two of them on Brian Downing's single, to beat the A's.

Boston battered Woodie Fryman for four runs in the first inning following a two-hour rain delay and then coasted past the Tigers.

Pinch-hitter Doug Howard's two-run single in the seventh inning lifted California to victory over the Twins.

sports

DOUG PEDEN – EDITOR

bill walker

Softball: Two Records Football: Whither Now?

One week's work, and the final figures are in for the Canadian men's softball championship held here in August. The Nationals drew 47,024 fans, a record, and grossed $35,081.11, another record. The biggest crowd, 3,682, was mid-week when Bate trimmed Nova Scotia, and the final attracted a respectable Saturday morning gathering of 2,958. And it's too bad, really, isn't it, that the city wasn't represented at the nationally-telvised final by one of its elected officials. For what turned out to be the best supported national final in history possibly, just possibly, had the least civic support. Shame. Shame.

★ ★ ★

Oh well, maybe next time, and by the way does anybody want the big job in softball? Larry Skinner, executive director of the Canadian Amateur Softball Association, has given up his post and moves on, hopefully to better things. Larry, who was here for the Nationals and had nothing but praise for the efforts put forth, and the fan turnout, will soon take over in the Canadian Amateur Hockey Association as director of communications and special events, a new post. So it's likely we'll see him again.

★ ★ ★

A couple of notes from the Team Canada-Russia set-to. For the quote of the series it had to be what Soviet coach Boris Kulagin said he said to his players after the Russians were neatly handled, 4-1, in Toronto. "I told them it was time to start playing hockey," he replied. Spoken like a true coach, but perhaps one with a cause, too. For wheras Billy Harris, coach of Team Canada, doesn't have to win this series to prove he belongs, Kulagin, it would seem, does. He only got the top Russian job because his predecessors in the Olympics at Sapporo, in the European nationals, and at Moscow in the finale of the original Team Canada-Russian confrontation, all failed their tests. Which is why they aren't around any more. And that's how the Russian coaches' club crumbles.

★ ★ ★

Locally, there's the letter, left over from holiday time, concernfing the plight, the cause and effect, of Canadian football in the city.

"Canadian football is failing. Efforts have been made to form a Football Association for this area but have had little success. All levels of football are guilty of apathy and lack of effort. Meetings have been called with attendance ranging from 16 down to three. Some clubs and leagues are too concerned with their own little area and cannot be bothered looking at the over-all picture. Leagues are not interested in helping those in higher or lower levels. I might hasten to add that a large part of this situation is caused by lack of parental interest. Some form of association must be formed to save football in Victoria."

Those are just some of the views of G. E. Ready, president of the Vancouver Island Bantam Football League, as his letter, in part, states; and what he would dearly like to see is an association working towards the promotion and coordination of all football efforts in this area. If interested, call him at 477-6719. He'll challenge you to help.

★ ★ ★

A couple of questions that also appeared in the post regarding hero-worship, the pros and cons, so why not?

"Why is it wrong for a youngster to model himself arter the world's best hockey player — Bobby Orr?

"Don't you lose something if you take a man off his pedestal? He isn't there for very long, you know.

"If we don't have to win to survive why is it wrong to like to see someone else do well, and win? There are far more losers than winners in the world, as there are in sports.

"What about dedication. How do you relate dedication to the success of an athlete? Is it all just to win, or are there some to whom doing well is personal satisfaction enough?"

So, there you are. You can supply your own answers. That's this week's homework.

★ ★ ★

Meanwhile, although ex-general manager John Oster of Bate didn't get a silver medal in the Canadian softball tournament along with his team, he did get something much more impressive from the club later on. For services rendered, he received a large plaque containing individual name plates of all the officials and members of the club which he treasures deeply.

★ ★ ★

Meanwhile, over in Vancouver the horsey set keeps right on track in its record-breaking spending spree. The B.C. Derby, two weeks back, was the latest wagering outbreak at Ex-Park, and a new mark for a single race when $133,794 went through the mutuels. And today, with the Winston Churchill having attracted an excellent field, don't bet there won't be another new total. And Bill Randall, who just happens to own the property at Sandown Park here, says he will gladly listen to any proposal regarding a return to racing here. First though, he would like to see an expression of opinion, or support, for any plan. Which is logical, because any more would be extremely costly, especially if the premises are to be improved. So horse lovers, it's up to you. But bring money.

SPORTS MENU

TONIGHT

SOCCER
2:15 p.m. — Island League, premier division, London Boxing Club vs. Gorge, Royal Athletic Park.
HOCKEY
8:30 p.m. — Exhibition, Victoria Cougars (Western Canada League) vs. Seattle Totems (Central League), Memorial Arena.
RUGBY
2:30 p.m. — Victoria Union, first division, Oak Bay vs. Castaways, Windsor Park.
1 p.m. — Victoria Union, second division, Castways vs. Oak Bay, Carnarvon Park; James Bay Athletic Association vs. Saanich Velox, Macdonald Park; Cowichan vs. UVic, Cowichan; CFB Esquimalt vs. Nanaimo, Colville Road Park.
TENNIS
1 p.m. — Start of finals in Victoria Times Public Parks Tournament, Henderson Park.

SUNDAY

SOCCER
2:15 p.m. — Island League, premier division, Oak Bay vs. Prospect Lake, Heywood Avenue Park; Victoria West vs. UVic Vikings, Topaz Park; Duncan vs. Nanaimo, Duncan.
2:15 p.m. — Island League, second division, Lakehill Jaycees vs. UVic Norsemen, Blanshard Field; London Boxing Club vs. Victoria West, Central Park; Oak Bay vs. Island Pacific Oilers, Henderson Park; Royals vs. Metro Toyota, Lambrick Park; Braves vs. Labatts, Centennial Park.
2:15 p.m. — Island League, third division, Kickers, vs. Da Vinci, Victoria West; Duncan vs. Castaways, Duncan; Oak Bay vs. Esquimalt, Carnarvon Park; Buccaneers vs. Tsawout, Colville Road Park; Royal Roads vs. Braves, Royal Roads; London Boxing Club vs. Nanaimo, Hyacinth Park; Glen Meadows vs. Saanich Jaycees, Airport.
HOCKEY
7:30 p.m. — National League, exhibition, Vancouver Canucks vs. Pittsburgh Penguins, Memorial Arena.
RUGBY
2:30 p.m. — Victoria Union, first division, Cowichan vs. UVic Vikings, Cowichan.
2:30 p.m. — Exhibition, B.C. Reus vs. James Bay Athletic Association (Victoria Union), Macdonald Park.
1 p.m. — Victoria union, third division, James Bay Athletic Association vs. Castaways, Macdonald Park; Cowichan vs. UVic Saxons, Cowichan; Oak Bay vs. Royal Roads, Windsor Park; Saanich Velox vs. Camosun College, Lambrick Park; Titans vs. Nanaimo, Victoria High School.
FOOTBALL
7 and 7:30 p.m. — Vancouver Island Juvenile League, Vampires vs. Farmers, Centennial Stadium; Mustangs vs. Cowichan, Royal Athletic Park.
1 p.m. — Vancouver Island Bantam League, Vampires vs. Invaders, Cedar Hill Park.

MONDAY

SOCCER
4 p.m. — Greater Victoria High School League, Belmont at Esquimalt, Reynolds at Oak Bay, Mt. Douglas at Victoria, Parkland at Claremont.

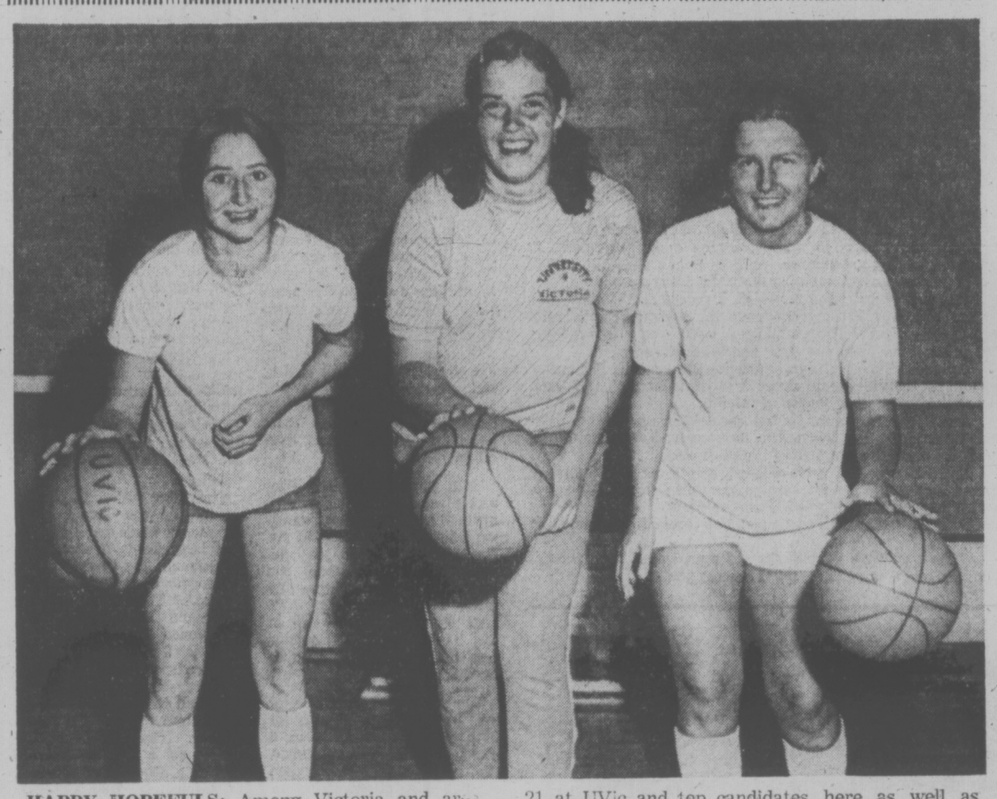

HAPPY HOPEFULS: Among Victoria and area basketball players attending Canada Games tryout camp at UVic Friday were (left to right) Ruth Evans, Edna Ritchie and Holly Kokorudz. Tryouts continued today for male and female players under 21 at UVic and top candidates here as well as Vancouver, Terrace, Prince George and Trail will be selected to B.C. teams going to Lethbridge for Games which are scheduled to take place in February. (Irving Strickland Photo).

Runners Pass a Key Test

Reynolds Roadrunners are looking on these days as "mid-term test time" and the Victoria High School Soccer League's leaders have gone halfway towards scoring perfect pass marks.

Reynolds' tough 2-1 home-field victory over Victoria High Tyees on Friday was the first success. It was Tyees' first loss and left the Runners as the only unbeaten team in the nine-team league.

The second phase of the two-part test comes up Monday when Reynolds visits Oak Bay. The second-place Bays remained two points behind the leaders by breezing to an 8-1 victory over Belmont at Royal Athletic Park.

In other games Friday, Spectrum edged hard-luck Esquimalt Dockers 4-3 and Claremont Spartans upset Mt. Douglas Rams 2-1.

Drew Finnerty and Keith Thompson scored the goals to power Reynolds to its sixth straight win. Charlie Davis had provided Tyees with a 1-0 lead in the first half.

Oak Bay had its own way against winless Belmont. Charlie Fisher, with two, Rhys Smallwood, Pete Zachary, Ed Jackson, Mike Miller, Grant Olson and Steve Farrell scored for Oak Bay while Ed Morneau wrecked the shutout by counting only the second goal managed by Belmont in five starts this season.

Brian Dye broke a 1-1 tie early in the second half to help Claremont hand Mt. Doug its second setback. Dave Scotney opened the scoring for the Spartans at 43 minutes but Mt. Doug's Richard Hunt equalized a minute later with his seventh goal of the season.

Spectrum, the once-beaten holders of third place, had its hands full with winless Esquimalt. Goals by Mike Wallace, Stu Rose, Ed Murray and Julius Karnati enabled Spectrum to hand Dockers their third one-goal loss of the season.

Striker Pete Barton, Dockers' workhorse, scored two Esquimalt goals and Cal Young, who started in goal but came out to bolster Dockers' attacking line late in the game, added the other.

	P	W	L	T	F	A	Pts.
Reynolds	6	6	0	0	28	4	12
Oak Bay	7	5	2	0	29	14	10
Spectrum	6	4	1	1	30	10	9
Mt. Douglas	6	3	2	1	15	13	7
Vic High	4	3	1	0	12	6	6
Claremont	6	3	3	0	10	17	6
Parkland	6	1	5	0	9	31	2
Esquimalt	6	0	6	0	12	22	0
Belmont	5	0	5	0	2	30	0

Penguins Have a Goalie Finland Would Like Back

Despite that 8-3 victory by Team Canada over Finland's national hockey team Friday in Helsinki, there is at least one good Finnish goaltender around. But as you might suspect from Friday's score, he's not in Finland.

He's trying out with Pittsburgh Penguins of the National Hockey League, who play Vancouver Canucks in a pre-season exhibition at Memorial Arena Sunday at 7:30 p.m. His name is Jorma Valtonen.

He may see action against the Canucks because Penguins want to have a good look at him. But Gary Innes, who has played only half a period, will get the starting assignment.

In exhibition games Friday, Washington Capitals, a new expansion club, tied Montreal Canadiens 4-4 at Landover, Md.; Derek Sanderson scored three goals to lead New York Rangers to an 8-5 victory over Boston Bruins before 10,730 at Providence; Atlanta Flames tied New York Islanders 1-1 at Sudbury and New England Whalers edged Toronto Toros 5-4 in an overtime World Hockey Association exhibition at Middleton, Conn.

Casper Up By Two

NAPA, Calif. (AP) — Billy Casper, in a slump the last year, expanded his lead to two strokes Friday with a two-under-par 70 in the second round of the $150,000 Kaiser International open. His 135 total is nine under par.

Bob Panasiuk of Windsor, Ont., had a 70 for 139. George Knudson of Toronto fired his second successive 77 for 154, missing the cut of 145.

Billy Casper	65-70—135
Bobby Walzel	67-70—137
Johnny Miller	69-69—138
Don Bies	71-67—138
John Manhaffey	70-68—138
J. C. Snead	71-68—139
Al Geiberger	70-69—139
Bunky Henry	66-73—139
Larry Ziegler	66-73—139
Bob Panasiuk	69-70—139
Gene Littler	69-71—140
Jim Jamieson	69-71—140

QUILCHENA PRO WINS B.C. TITLE

VANCOUVER — Al Kennedy of Quilchena fired a nine-under-par 63 Friday to establish the competitive course record at Garden Meadows and capture the 1974 British Columbia Professional Golfers' Association championship.

Kennedy, who had a 70 Thursday and wound up with a 11-under 133 total, won $400 by finishing five strokes ahead of Bob Cox. The first day leader with a 67, Cox posted a 71 Friday and a 138 total.

Jason Paukkunen of Marine Drive, 71-69—140, finished third while Finn Sorensen, 69-72—141, and Fred Coton, 68-73—141, tied for fourth.

Defending champion Bill Wakeham of Cowichan, 74-69—143, topped Island entrants. Other Island scores included Tedd Genest of Colwood, 70-80—150; Terry Maxwell of Victoria, 74-81—155, and Dick Silverberg of Gelnn Meadows, 74-82—156.

Kennedy "looked at" a possible 61 but took two fives on a pair of easy par-five holes on the first nine that most other competitors were able to birdie.

MORE SPORT 9, 19, 20

Ginnell Sorry About Walkout

By ERNIE FEDORUK
Times Staff

Between dickering for a right winger, preparing for tonight's exhibition game with Seattle Totems and worrying about some minor injuries, Victoria Cougar coach Pat Ginnell found time Friday to express disappointment.

"Sorry" was the word he used to announce that defenceman Lorrie Gloeckner has walked out of the Western Canada Hockey League team's camp.

"People ask me if local players are going to get a chance," he said. "I'm always anxious to have local products on the team, but I'm starting to ask myself if they're interested."

The 18-year-old Gloeckner, "still on the roster," failed to show up Wednesday to make a trip to Nanaimo for an exhibition game with the Totems.

Ginnell also noted that holdover forward Al McLaren, another local product, also failed to turn out for Cougars' training camp.

"Those attitudes really disappoint me," he said. "I wind up being the fall guy because there are others who really want to play . . ."

More important to Ginnell were minor injuries suffered by wingers Curt Fraser, Peter Morris, Don Cairns and Dan Roulston. The most doubtful starter for tonight's game at Memorial Arena, starting at 8:30, is Morris. He suffered a charley horse in Wednesday's 6-6 tie with Seattle's Central League entry.

Ginnell, anxious to get a proven right winger before next week's league opener, revealed he is attempting to deal for Derek Spring. The Cranbrook native left Calgary Centennials after a dispute with owner-coach Scotty Munro and has asked Ginnel for a tryout.

Wild-Card Triumph

By The Associated Press

First, Chicago Cub pitcher Tom Dettore hit Bake McBride of St. Louis Cardinals with a pitch in the top of the fourth inning.

"I didn't throw at McBride," said Dettore. "He crowds the plate and the pitch was only a couple of inches inside."

Then, Bob Gibson of the Cardinals hit Pete LaCock leading off the Chicago fourth.

"It was a half-speed slider," said St. Louis Manager Red Schoendienst. "If he was throwing at him it would have been a fast ball."

Then, Dettore clipped Lou Brock leading off the Cards' fifth.

"Brock? I just tried to move him back," said Dettore.

"Dettore was just wild," added Cubs' Manager Jim Marshall. "He was all over the place warming up."

After that, the Cardinals did most of the hitting with their bats. Joe Torre's two-run homer and Ted Simmons' two-run single gave them an 8-1 lead in the fifth and they cruised to a 10-4 victory.

Thus the Cards kept pace with Pittsburgh Pirates, 2-1 winners over New York Mets, in the National League East race. St. Louis and Pittsburgh remain tied for the division lead with 84-73 records. Each club has five games to play.

Elsewhere, San Diego Padres edged Los Angeles Dodgers 3-2, Cincinnati Reds shaded San Francisco Giants 4-3 and Montreal Expos blanked Philadelphia 2-0.

Jerry Reuss of the Pirates outdueled Jon Matlack of the Mets with a seven-hitter for his 16th victory against 11 losses.

Both Pirates runs came in the sixth. Rennie Stennett led off with a single and took third on Manny Sanguillen's single. Stennett scored on Willie Stargell's double and Sanguillen came home on a sacrifice fly by Bob Robertson.

Pincher-runner John Scott scored the winning run for the Padres on shortston Bill Russell's error with two out in the ninth. Rookie Dan Spillner, 9-11, scattered six hits in going the distance. Dave Winfield homered for San Diego and Bill Buckner hit one for Los Angeles.

Player Flareup

CLEVELAND (AP) — Gaylord Perry, Cleveland's star pitcher, nearly came to blows Friday night with team-mate Frank Robinson and said he didn't see how he could remain with the team if Robinson becomes manager of the Indians.

The argument resulted from Perry's statement that he had demanded $1 more than Robinson for next year's American League baseball contract.

The incident occurred in the Indians' clubhouse before a game with New York Yankees was called because of rain.

BASEBALL SCOREBOARD

AMERICAN LEAGUE
East Division

	W	L	Pct.	GBL
Baltimore	86	71	.548	—
New York	85	72	.541	1
Boston	82	75	.522	4
Cleveland	75	81	.481	10½
Milwaukee	75	83	.475	11½
Detroit	71	86	.452	15
West Division				
x-Oakland	88	70	.557	—
Texas	81	75	.519	6
Minnesota	81	77	.513	7
Chicago	78	78	.500	9
Kansas City	77	81	.487	11
California	64	94	.405	24

x-clinched pennant.

Remaining games:

BALTIMORE 5 — Home 2; Milwaukee Sept. 28, 29. Away 3; Detroit 3, Sept. 30, Oct. 1, 2.

NEW YORK 5 — Away 5; Cleveland 3, Sept. 28 (2), 29; Milwaukee 2, Oct. 1, 2.

Minnesota 010 000 100—2 9 1
California 100 000 20x—3 8 0
Albury 8-9, Campbell (7) and Borgmann; Tinana 13-19 and Rodriguez.

Texas 030 000 000 010—4 10 6
Kansas City 003 000 000 011—5 13 2
Jenkins, Foucault 8-9 (10) and Sundberg; Fitzmorris 13-6 and Martinez, Healy (9).

Chicago 300 000 000—3 9 1
Oakland 000 010 010—2 7 2
Bahnsen 12-15; Forster (7) and Varney; Hotzman 19-16, Fingers (6), Hamilton (8), Odom (9) and Fosse. Home run: Oakland—Mangual (9th).

Mil. 000 000 000 000 000 00—0 5 1
Bal. 000 000 000 000 000 01—1 7 0
Colborn, Murphy 9-10 (14) and Porter, Moore (13); Palmer, Reynolds (13), Jackson 3-4 (17) and Hendrick.

Boston 431 000 010— 9 10 1
Detroit 000 100 002— 3 11 1
Cleveland 12-13 and Montgomery; Fryman 6-9, Lemansky (11), Slayback (9) and Freehan. Home runs: Boston—Cater (5th).

NATIONAL LEAGUE
Eastern Division

	W	L	Pct.	GBL
St. Louis	84	73	.535	—
Pittsburgh	84	73	.535	—
Philadelphia	78	79	.497	6
Montreal	76	81	.484	8
New York	69	88	.439	15
Chicago	65	92	.414	19
Western Division				
Los Angeles	99	59	.627	—
Cincinnati	96	62	.608	3
Atlanta	85	72	.541	13½
Houston	78	78	.500	20
San Francisco	71	87	.449	28
San Diego	59	100	.408	41

Remaining games:
East

ST. LOUIS 5 — Away 5; Chicago 2, Sept. 28, 29; Montreal 3, Sept. 30, Oct. 1, 2.

PITTSBURGH 5 — Home 3; Chicago 3, Sept. 30, Oct. 1, 2. Away 2; New York 2, Sept. 28, 29.

West

LOS ANGELES 4 — Away 4; San Diego 1, Sept. 28; Houston 3, Sept. 30, Oct. 1, 2.

CINCINNATI 4 — Home 2; San Francisco 2, Sept. 28, 29. Away 2; Atlanta 2, Oct. 1, 2.

Pittsburgh 000 002 000 — 2 9 0
New York 000 000 010 — 1 7 0
Reuss 16-11 and Sanguillen; Matlack 13-14, Aker (9) and Dyer.

St. Louis 030 141 100—10 11 0
Chicago 010 010 110— 4 13 0
Gibson 11-12, Folkers (7), Garman (7), Bare (8) and Simmons; Dettore 3-5, Hooton (5), Frailing (7), Burris (7), Hutson (9) and Swisher. Home runs: St. Louis — Torre (11th), Tyson (1st).

Los Angeles 000 100 001—2 6 3
San Diego 010 010 001—3 6 0
Sutton, Brewer 4-4 (8) and Yeager; Spillner 9-11 and Cannizzaro. Home runs: Los Angeles — Buckner (11th); San Diego — Winfield (20th).

Philadelphia 000 000 000—0 4 0
Montreal 001 100 00x—2 8 0
Lonborg 16-13, Scarce (8), Garber (8) and Boone, Cox (8); Torrez 15-8 and Foote.

San Francisco 300 000 000 — 3 6 1
Cincinnati 000 110 101 — 4 7 0
Barr, Lavelle 0-2 (7) and Rudolph; Darcy, Borbon (2), T. Carroll (4), Hall 3-1 (6) and Bench. Home runs: San Francisco — Bonds (21st), Cincinnati — Perez (28th), Conception (13th).

O.C. SOCCER

LONDON (CP) — Results of United Kingdom soccer games played Friday:

ENGLISH LEAGUE
Division III
Southend 2, Charlton 1.
Tranmere 1, Blackburn 1.
Division IV
Mansfield 0, Chester 0.

CANADIAN FOOTBALL
SUNDAY, SEPT. 29
VAMPIRES vs. FARMERS
2 p.m. CENTENNIAL STADIUM
Adults $1.00, O.A.P. and Students 50c
Under 12 Free

MUSTANGS vs. COWICHAN
7:30 P.M. ROYAL ATHLETIC PARK
COLLECTION

MEMORIAL ARENA MEMORIAL ARENA
• VICTORIA WELCOMES •
All the Canuck players and personnel
Come on out and see your favourite team in action!
VANCOUVER CANUCKS
vs.
PITTSBURGH PENGUINS
SUN. SEPT. 29,
7:30 P.M.
TICKETS NOW ON SALE AT ARENA BOX OFFICE
9 a.m. to 5 p.m. all seats reserved $3, $4, $5.

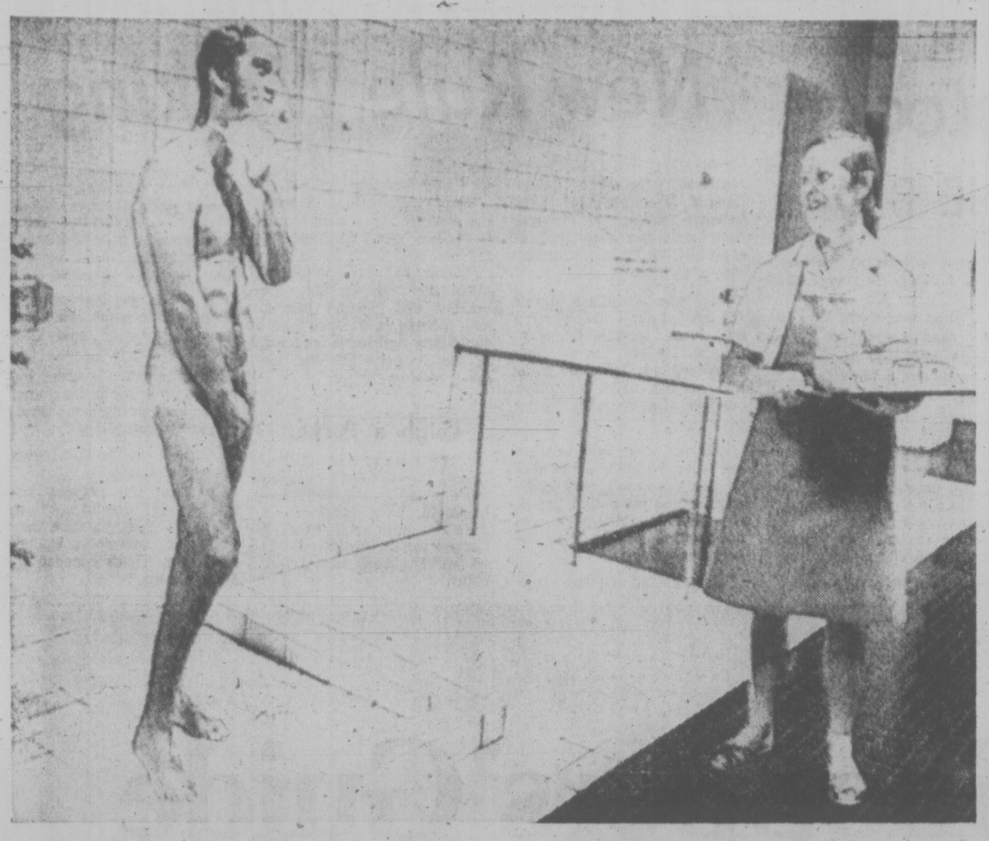

ONCE STREAKED, NOW SHY is impression Gilles Grattan leaves as female worker passes him in shower near sauna bath in Helsinki hotel. In Canada, this would seem strange but is considered normal in Finland. Third-string goalie with Team Canada, Grattan became hockey's first "streaker" when he skated nude around Maple Leaf Gardens last spring. (CP Wirephoto).

Hershel McGriff to Drive Dick Midgley-Owned Car

By JIM CRERAR
Times Staff

Hershel McGriff, one of North America's leading stock car drivers, will pilot an updated Chevelle owned by Dick Midgley of Victoria in major races this fall and winter in California.

Winner of the Canada 200 late-model stock car race at Western Speedway three weeks ago, McGriff agreed Friday to drive Midgley's 1972 Chevelle in the California 500 at Ontario Speedway Nov. 24.

The car arrived today in Portland, McGriff's home town, where three members of his pit crew began work to convert it into a 1974 model under NASCAR specifications.

Involved is about $8,000 worth of work, including a new engine, body and front-end suspension designed and built by the Bobby Allison racing team in the U.S. Value of the car when the work is completed will be $28,000. The crew expects to have renovations complete at least a week before the California 500.

McGriff looked over the car during the Canada 200 and approached Midgley on the deal. Negotiations continued during the past week.

McGriff will decide after the California 500 if he will drive the Midgley car in the Winston Salem 500 at Riverside, Calif., in January.

He will use members of his own pit crew, along with Midgley and at least one Victoria mechanic, at the Ontario race in November.

The car was driven during the past year by Ross Surgenor of Victoria. He was 12th in the Tuborg 400 at Riverside in June and sixth in the Olympia 200 two weeks later at Evergreen Speedway in Munro, Wash.

A pileup with George Stewart of Campbell River knocked Surgenor out of contention in the Western Grand National 150-lapper at Western Speedway in July, but the car was repaired for the Canada 200 and finished back in the pack.

Ticats Mum on QB

By The Canadian Press

Hamilton Tiger-Cats arrived in Vancouver Friday, not saying who will be quarterback for their interlocking Canadian Football League game Sunday against British Columbia Lions.

General manager Ralph Sazio said he did not know whether Don Jonas, recently acquired in a trade with the Winnipeg Blue Bombers, or Bill Etter would get the call.

"Jonas has really helped us," said Sazio. "But that's up to the coach (Jerry Williams). Etter has made it tough for him (Jonas) to break in."

In other games, the Montreal Alouettes, who hold first place in the Eastern Football Conference, play Winnipeg Blue Bombers of the western conference today, while Calgary Stampeders and the Saskatchewan Roughriders tangle Sunday in Regina.

The Hamilton defence will be keying Sunday on running backs Lou Harris and Monroe Eley who led the Lions to 38-10 over Winnipeg last weekend.

They will also have to watch for Jim Young, recovered from a back injury and starting at slotback for the Lions.

The Alouettes will be going into Winnipeg coming off a surprising 38-13 defeat Tuesday at the hands of Calgary. It was only the third win of the season for the Stampeders.

Montreal coach Marv Levy refused to blame his club's defeat on over confidence or complacency.

The Alouettes will be shuffling both lines to compensate for the loss of defensive tackle Gordon Judges and offensive tackle Dan Yochum who are on the 21-day injured list.

The Blue Bombers will be using Dave Buchanan at fullback with newcomer Jim Washington starting at halfback. Canadian halfback Tom Walker, who has carried 18 times for 141 yards and a 7.8-yard average, will continue in his role as a reliever.

Barely a Tough Workout

HELSINKI (CP) — Team Canada '74 got a light workout Friday night in an 8-3 exhibition hockey victory over the Finnish national team.

"Fortunately," said Gordie Howe, "we had a good workout in the morning."

The Canadian team, preparing for the last half of its eight-game series with the Soviet Union, survived a third-period sag and won by a larger margin than it deserved.

Goaltenders Gillies Gratton and Don McLeod faced 43 shots as the team made up of World Hockey Association players opened a 4-1 edge in the first two periods.

Seppo Ahokainen and Seppo Lindstrom beat McLeod in little more than three minutes early in the third period to reduce Canada's margin to 4-3 before a crowd of 6,943.

Then Rejean Houle scored from a bad angle to restore Canada's poise.

Frank Mahovlich scored twice in the final eight minutes against Finnish netminder Lasse Kiili.

Andre Lacroix also scored twice for the Canadians. Ralph Backstrom, Gordie Howe and Tom Webster added singles for the Canadians who play in Gothenburg against the Swedish national team Sunday.

The other Finnish marksman was Lasse Oksanen.

Coach Billy Harris of Canada used the game to sharpen several non-regulars in case they are needed in the series that begins Oct. 1 in Moscow.

He rested Paul Shmyr and Rick Smith and used several others — including Howe and Backstrom—sparingly.

Harris told a news conference that it was fortunate Canada had enough experience to capitalize on opportunities "because the Finnish team was better than expected."

He said it was unfortunate the game here is overshadowed by Canada's need to prepare for the Russians, with whom they are tied after four games.

Finnish coach Seppo Liitsola said both teams played poorly and "in addition, we got poor goaltending."

Kiili looked weak on Houle's goal but had little chance on the others.

Backstrom, whose grandparents lived in a small community near Helsinki, needed only 47 seconds to score from the side of the net as Howe gave a brilliant puck-control display. Then, on his next shift, Howe moved into the open and finished a play involving his son, Mark, and Backstrom.

Before the first period ended, Bobby Hull and Brad Selwood sent Lacroix in alone to score easily. Lacroix connected again late in the second period after Oksanen drilled a hard shot past Gratton during a power play.

First Period—
1. Canada, Backstrom (G. Howe, Marty Howe) 0:47.
2. Canada, G. Howe (Backstrom, Marty Howe) 6:48.
3. Canada, Lacroix (Hull) 11:24.
Penalty: Gratton (C) 15:16.

Second Period—
4. Finland, Oksanen (Mariamaki) 16:16.
5. Canada, Lacroix (Hull, Selwood) 18:23.
Penalty: Marty Howe (C) 14:59.

Third Period—
6. Finland, Ahokainen 0:58.
7. Finland, Lindstrom 4:06.
8. Canada, Houle (Hamilton, Marty Howe) 8:06.
9. Canada, Mahovlich (Ley) 12:54.
10. Canada, Webster (Mark Howe) 14:38.
11. Canada, Mahovlich 18:47.
Penalties: Houle (C) 3:38, Suoraniemi (F) 6:16.

Sotos by:				
Gratton (C)	18	14	—	
McLeod (C)	—	—	8	— 40
Kiili (F)	7	6	14	— 27

Victoria Bowler Beaten in Final

VANCOUVER — Lorna Pollock of Victoria was recently defeated by Mary Landreville of Vancouver in the match-play final of the first Western Bowlers' Association women's division tournament of the season.

Another Vancouverite, John Allenby, won the men's tourney.

HOCKEY TRAIL

(NHL EXHIBITIONS)
WASHINGTON (4) — Steve Atkinson, Tom Williams (other scorers unavailable); MONTREAL (4) — Steve Shutt (other scorers unavailable).
ATLANTA (1) — Tom Lysiak; NEW YORK ISLANDERS (1) — Doug Rombough.
NEW YORK RANGERS (8) — Derek Sanderson 2, Bert Wilson, Ted Irvine, Walt Tkaczuk, Bobby Rousseau, Greg Polis; BOSTON (5) — Phil Esposito 2, Al Sims, Bobby Orr, Dave Forbes.

WHA EXHIBITION
NEW ENGLAND (5) — Tom Earl, Al Karlander, John French, Tim Sheehy, Guy Dufour; TORONTO (4) — Brit Selby 2, Vaclav Nedomansky, Tom Martin.

WCHL EXHIBITIONS
SASKATOON (8) — Wyn Winofsky, Wes Peters, Stan Galutzan, Kelly Milford, Ralph Klassen, Neil Hawryliw, Bruce Hamilton, Bal Chapman; CALGARY (5) Mike Fynn 2, Bill Kells, Don Ashoy, Darcy Galvon.
BRANDON (4) — Rick Blight, Wayne Naka, Doug Murray, Jeff Sneardon; REGINA (4) — Dave Faulkner, Rob Tudor, Jim Minor, Mike Wirachowky.

NEW WESTMINSTER (8) — Fred Berry 2, Brian Shmyr 2, Kelly Secord 2, Mike Sleep, Brad Maxwell; KAMLOOPS (3) — Don Moores, Mal Zinger, Al young.
MEDICINE HAT (5) — Tim Sanche 2, Bryan Maxwell, Gary Vaughan, Tom Bast; EDMONTON (2) — Wayne Perkins, Wayne Babich.

B.C. JUNIOR
Langley 6, Penticton 5.
Merritt 4, Nanaimo 10.

ONTARIO JUNIOR
Ottawa 9, Toronto 5.
St. Catharines 5, Kitchener 3.
Hamilton 4, Sault Ste. Marie 1.
Kingston 4, Oshawa 1.
Sudbury 6, London 4.

QUEBEC JUNIOR
Quebec 6, Sorel 3.

GORDON HEAD LITTLE LEAGUE
ANNUAL GENERAL MEETING
Sun., Sept. 29—8 p.m.
at "The Barn" Lambrick Park

Do-it Yourself TIPS

HOW TO REMOVE OLD STUMPS — If it is inconvenient to chop or blast the old stumps from the front lawn, try using a solution of saltpeter. Bore a series of holes in the top and sides of the stump and fill them with the solution. In a short time the wood will rot away. As much saltpeter as can be dissolved in the water should be used in order to make a saturated solution.

IRLY INDEPENDENT RETAIL LUMBER YARDS
VICTORIA BUILDING SUPPLIES LTD.
2000 Government
382-7261

AMERICAN MOTORS
"CAR OF THE YEAR"
'74 MATADOR "X" COUPE
SEPTEMBER SUPER SAVER
If you purchase a new A.M.C. car from us between Sept. 16, 1974 and midnight Sept. 30, 1974 your A.M.C. good guy will purchase the additional 12 month or 12,000 mile Buyer Protection Plan on your behalf . . . at absolutely no cost to you. Just imagine — 24 months or 24,000 miles of the famous A.M.C. total commitment of "If anything goes wrong with your car, and it's our fault, we will fix it FREE" Call your A.M.C. good guy NOW and make the deal of the year!
BETTER HURRY!!
Reg. Midgley MOTORS LTD.
736 Cloverdale 385-8756
"HOME OF THE AMC GOOD GUYS"

LIMITED OFFERING
ONE-YEAR TERM DEPOSITS
10 3/4% PER ANNUM
—Minimum Depost $500
—Interest paid annually
—Interest available monthly on deposits of $5,000 or more at slightly reduced rates
—All deposits are guaranteed without limit
West Coast Savings Credit Union
VICTORIA 386-6355 239 Menzies
COLWOOD 478-5534 Colwood Plaza
SOOKE 642-5233 6689 Sooke Road
ESQUIMALT 382-8215 522 Admirals
TM

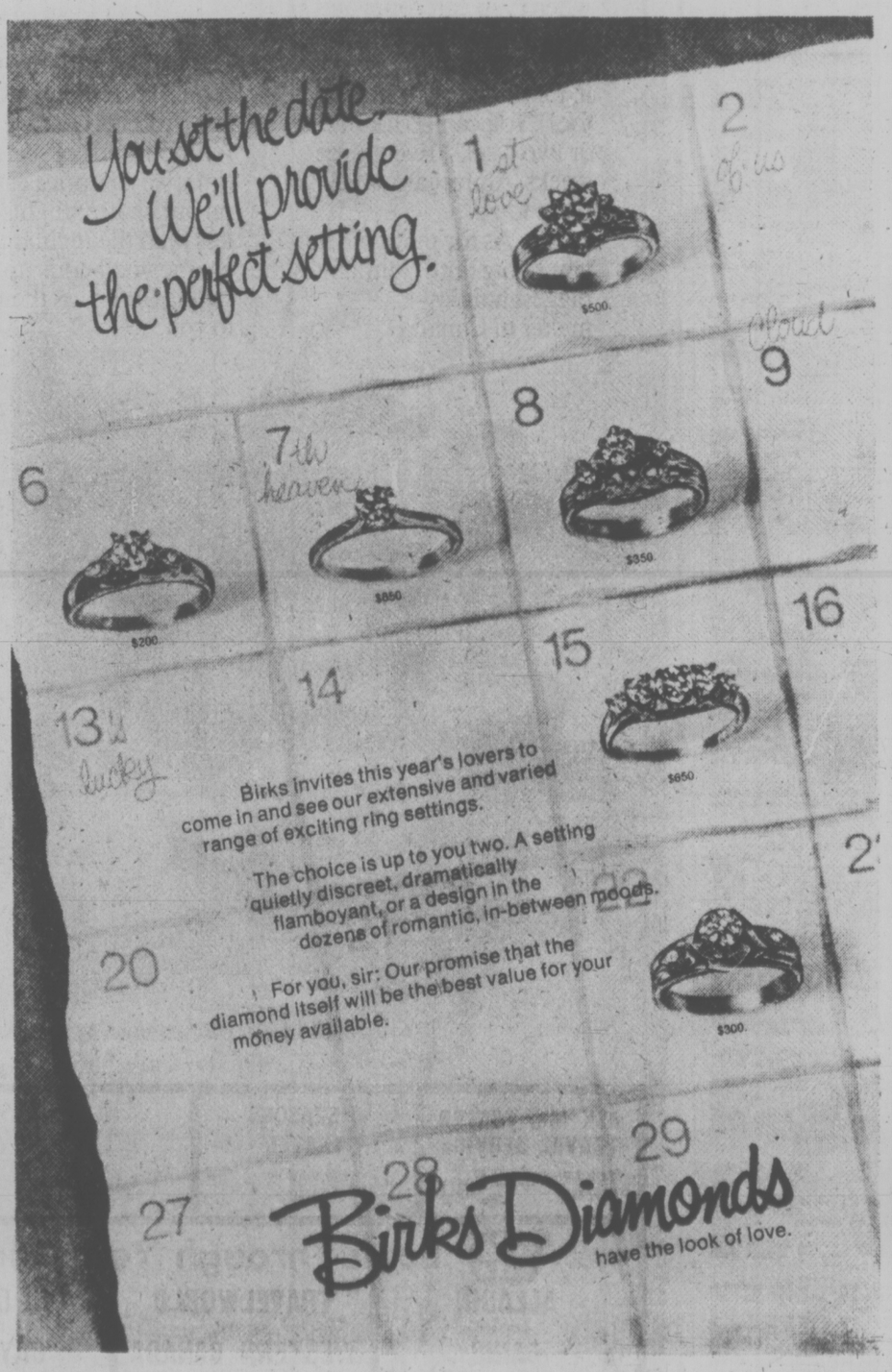

'Lies,' Says Ballard

TORONTO (CP) — Harold Ballard, tired of the long-distance verbal shots from Hockey Canada officials, lashed out at his critics Friday, citing them with mismanagement, discourtesy and misleading the public with statements pertaining to the Toronto game of the current Team Canada-Soviet Union hockey series.

Ballard, president of Maple Leaf Gardens, was accused by Hockey Canada officials of withholding $160,000 in gate receipts from the game at the Gardens on Sept. 19; sending Team Canada 72 a big bill following the 1972 hockey summit after telling the public it was free, and kicking two photographers filming the series for a Hockey Canada documentary out of the Gardens because Team Canada 74 refused to pay him $10,800.

Ballard labelled as lies the allegations by Lou Lefaive, chairman of the international committee of Hockey Canada, and Douglas Fisher, Hockey Canada president.

"It's all lies, lies, lies," said the Gardens' official. He said Team Canada 72 cost him $700,000 "before a game was played."

He denied a bill was ever sent to Hockey Canada on that occasion. "I provided over $1 million in services for the 1972 team and have yet to receive a letter of thanks," —and, along with MLG treasurer J. D. Crump, sent a letter to Hockey Canada objecting to the manner in which the Hockey Canada people have acted in the matter.

In his letter to Lefaive, Ballard objected "in no uncertain terms" to the "entire affair and the seriousness of your comments to the press."

"The organization behind the games here and elsewhere was certainly less than an event of this stature deserved. From total mismanagement of the ticket situation beginning with the late ordering . . . confusion over distribution, the mix-up with the public safe (in Quebec City. 700 seats were left unsold because of public unawareness) and in the end the very unnecessary decision not to make available a nominal amount of seats for the host arena to the incredibly disruptive action of changing at the last moment the pre-arranged practice times with a Toronto Maple Leafs training camp in full swing."

He said Hockey Canada's action in the matter has "jeopardized the goodwill of the past and future ventures" in which the Gardens has participated with the federal government organization.

Ballard said gate for the Sept. 19 game at the Gardens totalled $200,000 and that he charged only a 25 per cent rental fee. Usual rental fee is 30 per cent of the gate.

"Fisher complains that we charged $12 for top tickets instead of the $10 charged in Quebec City. As a matter of fact, we charged $12 for every seat in the house and Team Canada got the money."

The Gardens spokesman denied, however, that he threw any photographers out of the arena the night of the Canada-Russia game.

"I most certainly told two photographers carrying big equipment to move away from where they were blocking the view of customers," he agreed, "but I did not tell them to leave the building.

"Originally I told the people putting the film together that if they had a sponsor I wanted a piece of the action or no pictures.

"Then, when Ron Stewart of the Team Canada staff told me they weren't going to make much money out of the documentary, I told them to go ahead and shoot."

BCAHA BLOCKS SPOKANE BID

KELOWNA (CP) — The British Columbia Junior Hockey League Friday announced it will play its 1974-75 season without an entry from Spokane.

League president Bryan Couling said the league has exhausted all options available in trying to have the Spokane franchise approved by the B.C. Amateur Hockey Association.

The Spokane entry was rejected by the BCAHA two weeks ago, mainly because of a tampering charge levelled against Spokane by the Manitoba Amateur Hockey Association.

Couling said the charge has now been cleared up, following the return of several Spokane players to Manitoba.

After the charge was dropped, the league asked BCAHA president Frank Spring to conduct a telegraph vote of the BCAHA executive, asking them to reconsider the Spokane application, but Spring said there was not enough evidence to warrant another vote of the executive.

New Rule Working

TORONTO (CP) — Scotty Morrison, National Hockey League referee-in-chief, says he will recommend strongly that the league adopt its new experimental rule regarding player changes.

The rule, in effect during the pre-season schedule on a trial basis, permits teams to change players during play stoppages only following goals and penalty calls. All other changes must be made during play.

The rule, along with another one which calls for a free shot on goal from the faceoff circle against any team that unnecessarily freezes the puck, was designed to cut down on the length of games.

"The player change rule has had the result we wanted," said Morrison.

"From my unofficial figures, the longest pre-season game so far has been 2:21. Most are finished in 2:10.

"We've had no complaints about the rule. In fact, the coaches and players like it and endorse it. It hasn't produced any noticeable increase in bench penalties for too many men on the ice."

One endorsement comes from Jim Gregory, general manager of Toronto Maple Leafs, who completed their game against Atlanta Flames on Wednesday night in two hours and five minutes.

"It's the best new rule to come into the game since I've been in hockey," said Gregory.

"It saves time, it keeps the players alert and in the game, and it cuts down on the needless jockeying of lines."

Morrison said he also favors the free-shot rule.

"I think the players are being very careful not to freeze the puck because they don't want free shots against the teams. That's speeded up the game too."

Leigh a Packer

GREEN BAY, Wis. (AP) — Green Bay Packers, seeking more speed in their offensive backfield, have obtained six year National Football League veteran Charlie Leigh on waivers from Miami Dolphins.

Vancouver Racing

FRIDAY'S RESULTS

First Race — $1,750, claiming, three and four-year-olds, six and one-half furlongs.
Stormy Don (Loseth) $4.00 $3.20 $2.70
First Breeze (Wolski) 8.30 5.70
Alder Chant (Le Blanc) 4.70
Also ran: Intentress, Macs Maybe, Kensington Drive, Chris Elaine, Kraftown, Dicks Folly. Time — 1:19 4-5. Quinella paid $31.20.
Track scratch: Silver Scamp.

Second Race — $2,700 allowance, two-year-olds, six and one-half furlongs.
Timothy Turk (Wall) $26.40 $10.80 $5.90
Minstrell Duchess (Le Blanc) 4.30 3.30
Sally's Date (Chabara) 4.30
Also ran: Grande Ribot, Harvey's Bud, Air Flyer, Prince of Music. Time — 1:19 1-5.

Third Race — $1,750, claiming, three and four year-olds, six and one half furlongs.
Nara's Madonna (Frazier) $3.50 $3.50 $3.00
Descansado (Miller) 5.20 3.90
Flames Delight (R. Arnold) 5.20
Also ran: Winning Silver, Swift n' Easy, Near Cross, Clear Ahead, Char De Loma, April Summer, Rosay Reflection. Time — 1:18 1-5.

Fourth Race — $1,750, claiming, for three-year-olds and up, six and one-half furlongs.
Robin The Great (Cuthbertson) $20.20 $11.10 $7.10
Roadside Chapel (Walker) 10.60 7.60
Alderelle (Loseth) 4.40
Also ran: Fandy Fields, Cotten D, Admiral Prince, Le Coq Du Nord, Dolly Eyre, Joe's Tall Boy. Time — 1:18. Exactor: $549.30.

Fifth Race — $1,750, claiming, three-year-olds and up, six and one-half furlongs.
Northern Fuzz (Olguin) $7.70 $4.40 $3.00
Cheeky Neke (Carter) 5.90 3.90
Last Verdict (D'Amours) 5.60
Also ran: McNoon, Poo Koo, Similkameen, Aim To Win, Winning Feature, Jungle Belle, Polka Lily. Time — 1:18 2-5.

Sixth Race — $1,750, claiming, three-year-olds and up, six and one-half furlongs.
Jordans Turn (Walker) $24.20 $11.70 $7.60
Hustler's Gift (J. Arnold) 7.20 5.00
Man in Silk (Sanchez) 6.80
Also ran: Solar Deb, Dr. G. G. Mac, Oak Alley, Silver Cim, Win A Shot, Four Partners, Patrick's Pal. Time — 1:18. Exactor — $164.70.

Seventh Race — $2,500, claiming, three-year-olds and up, six and one-half furlongs.
Beau Cecil (Cuthbertson) $30.20 $12.80 $6.30
Good Power (Smith) 10.20 5.30
Charles Dore (J. Arnold) 3.50
Also ran: Royal Jeep, Sails and Sunset, Flashy Form, Haig E., Satin Power. Time: 1:17.

Eighth Race — $2,600, claiming, three-year-olds, 6½ furlongs.
Galloping Gertie (Carter) $13.60 15.50 13.40
Hitzalti (Miller) 3.70 2.70
Avec Plaisir (Loseth) 3.50
Also ran: Second Perch, Magic Blue, Bilingust, Fern Zel, Direct Control. Time 1:17 1-5.

Ninth Race — $2,950, claiming, three-year-olds and up, 6½ furlongs.
Nee Coursant (Smith) $9.70 $5.10 $3.90
Charity Line (Pierce) 5.10 4.00
Strong Item (Loseth) 4.10
Also ran: Faithlea, Sunrise Song, Bull Elk, Ballerina Belle, Moon Golfer. Time 1:17.

Tenth Race — $1,850, claiming, three-year-olds and up, one and one-sixteenth miles.
Without End (Chabara) $30.50 $14.90 $10.00
Treasure Mill (Combs) 7.60 5.10
Gentle Sphere (R. Arnold) 6.90
Also ran: Regal Joy, For Money, Craigdell, Impossible Ed, Sir Darcy, Ardent Runner, March In Line. Time 1:46 2-5. Quinella paid $98.50.
Attendance: 7601. Mutuel handle: $675,440.

The Smart Shoppers' Guide to Winter Holidays.

This year, of all years, you want every hard-earned, fast-vanishing dollar to count.

So we'll forego "the shush of gentle waves on golden sands". And give you the unvarnished facts.

Why Sunflight? For starters, look at the choice. Whatever kind of holiday you want, chances are we've got it in our brochure.

We have plenty of big, fancy resort hotels. But we also have less lavish, more economical, hotels. And apartments where you can come and go as you please, even cook a few meals (don't overdo it, mom—it's your holiday, too!). You can go for one or two weeks. Even three weeks. Almost any week you want to go.

As for price, when you're big (and Sunflight is the biggest holiday-maker in Canada) you can fill a lot of hotel rooms and so buy them for less. And because we contract for thousands of seats at a time, we can price each seat on our charter flights for much less than the regular airlines charge. It all adds up to big savings. We pass them on to you.

What else do we do for you?

We have buyers, experts at their job, out among the islands, checking out the hotels to make sure they're up to snuff. With Sunflight, you're not buying a pig in a poke.

We have our representatives at the airport to smooth your way away—and at your hotel, just in case you should need them for anything. (Like where to go for the best conch chowder or the best local shopping.)

It all adds up to value that's unbeatable.

What to do now? See a travel agent.

Now, where would you like to go?

Fly Sunflight private jets to Mazatlan (747 jumbo chartered from Wardair) or Hawaii or Puerto Vallarta (PWA).

Honolulu	13 nights from $349*	Mazatlan	14 nights from $339
Puerto Vallarta includes breakfast & dinner	14 nights from $399	Tahiti & Fiji Moorea/Tahiti & Fiji	14 nights from $1,039
San Diego 5 nights San Diego, 2 nights Anaheim (Disneyland)	7 nights from $279	California fly/drive includes car and hotels	7 nights from $319
Fiji Nandi/Suva & Coral Coast	15 nights from $839	Fiji & Hawaii	20 nights from $949

*Indicates Fall price. Prices are from Vancouver.
Prices are per person, 2 people per room, include air fare, hotel and other features shown in Sunflight brochure. Service charges, taxes and most meals extra. Prices higher for some departures.

The other half of holiday planning.

Bonus savings: When you're really determined to save for your holiday, a Royal Bank Bonus Savings account is ideal. With its high interest rate, your savings will increase faster than you'd think.

Holiday loans: A life-insured Royal Bank Termplan loan can help you take that really special holiday.

Chargex: A Royal Bank Chargex card can cover unexpected expenses almost anywhere in the world.

Travellers cheques: They're available at any Royal Bank branch, readily cashable almost everywhere, and easily replaceable if lost or stolen. But don't forget to change some Canadian dollars for the local currency before you leave—for those little extras when you first arrive.

Most Travelplan services, including safe deposit boxes, are part of Royal Certified Service. And that's a happy holiday thought. Because for a low monthly charge, Royal Certified Service can help reduce the service charges that seem to mount up so quickly. Pick up your application at any Royal Bank Branch.

ROYAL BANK travelplan

Sunflight®
Canada's Number One Holidaymaker.

ASK MR. FOSTER TRAVEL SERVICE
Main Floor the Bay
385-8731

4 SEASONS TRAVEL
620 View St.
384-7109

COAST TO COAST NEWSPAPER ADVERTISING SELLS THE MOST

IATA Book Through Your Victoria Travel Agents Association Member

ALLADIN 656-5561
BAINS 386-6363
TRAVELWORLD 382-3121
WESTERN CANADA 382-6169
BCAA 382-8171
BAYSHORE 382-7103
BLANEY'S 382-7254 598-4531
BURRITT 386-7674
FEATHERSTONE 386-6101
PAULIN 382-9168
TOTEM 386-8277 385-6281
TRAVELEYDEN 388-4201

Fisherman's Wharf 'Greed'

New York Times News Service

SAN FRANCISCO — While gazing down at the small, brave boats that tug at their moorings, it is possible to imagine there in the foggy dusk of an early autumn night that Fishermen's Wharf must have been like in the 19th century soon after immigrant fishermen established it.

The sea, the cry of gulls, the cluster of shells on pilings just below high tide line, the creak of hemp lines strained by the pull of the tides — all these are constant.

But quickly the dim images of what must once have been are blotted out by the imperative of what is now — the crowded traffic, the fishing lights from signs, the crowds in the restaurants, the tourist traps that line the streets, wheeling and dealing, the talks of conflict of interest and policitcal wheeling and dealing.

Over the decades, Fishermen's Wharf has become one of the city's favorite spots, and all this has brought constant change in the area around the two lagoons were fishermen lately off the immigrant boats began mooring their craft soon after gold rush days.

While the wharf has expanded to receive the huge crowds that visit it, the fishing fleet has actually declined in importance and size. Non-fishing boats fill many moorings. The trend has been away from tradition and toward something else — what else no one defines.

"I can explain it in one word," said Frank Taormina, operator of a fishing supply house at the wharf. "Greed! the port hasn't spent a dime in this area. The wharf is the only place they got to bleed. So they don't care how plastic it gets. It's a crying shame."

The wharf has been here in some form or other for a century or more. It has been home for fishing fleets manned by Scandinavians, Portuguese, and Spanish, but mostly by Italians.

The city's politically powerful and financially successful Italian community had its base in the fishing boats at the wharf. Joseph L. Alioto, the mayor now, is a member of a Sicilian family brought here to fish. His cousins still are in the business as restaurant owners and fish wholesaler.

Alioto is at the centre of the controversy that touches the wharf. Earlier this year, two of his sons were in a group that purchased a faltering steamship company, Pacific Far East Lines.

Soon it was discovered that the company owed the city $1.7 million in unpaid wharfage fees, and when this knowledge was coupled with the fact that the mayor appoints members of the port's commission, questions were asked about conflict of interest.

The mayor has insisted there is none, because he invested no money himself in the shipping line.

But his critics have pointed out that Alioto, a lawyer in private life, represented the company in discussions about subsidies with the Maritime Commission, that the mayor put up some ranch property for collateral for loans his sons took to raise money to purchase the ship line, and that the mayor has spent a lot of time in the lines' executive offices and in personally checking out the dock that its ships use.

Up until 1969 the State of California controlled the piers and adjacent land on the waterfront but in that year title passed to the city. The port once favored by shippers, has lagged far behind others in Oakland, Seattle, and Los Angeles because it has failed to instal equipment to handle cargo packed in containers.

Under city control, rents have gone up at the wharf. But the city, as new landlord, has neglected to finance improvements and it was this that Taormina described as greed. As a result, the actual fishing fleet has been lost to other ports within the bay, he said.

Fishermen's Wharf grew up around two sheltered lagoons. Years and years ago these were outfitted as moorings for the 28 to 30-foot boats known as Monterey Clippers which were in those days the backbone of the fishing fleet.

The wharf lagoons are still suited for handling those little boats, and about 160 vessels are moored there. But only about 35 of them are used as commercial fishing boats. Forty take out sports fishermen into the Pacific at rates of up to $17 for about eight hours, and the rest are what the trade calls "dead boats," fishing boats that don't fish.

Nowadays commercial fishing boats are 45 to 60 feet in length and need more room. They can't manoevre in the narrow confines of the lagoons, and the port has not created any other place for them.

Anyway, the cash crop now is tourists.

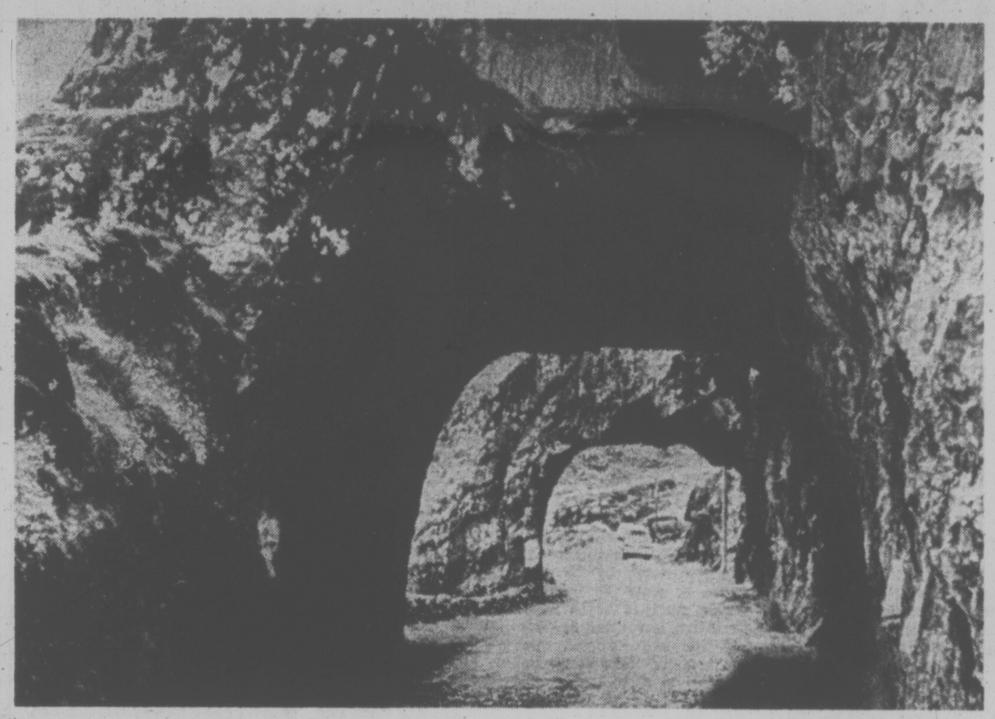

SCENERY CHANGE in the rolling Ireland countryside are provided by tunnels on the Kenmare-Glengarriff Road in County Kerry.

Ireland Denies Hunt Promotion

DUBLIN — That Irish are conservation-minded and ecology-conscious was underlined here following press reports that an Italian tour organization had arranged to bring a large number of visitors to Ireland for a shooting (hunting) holiday.

Bord Failte (the Irish Tourist Board) has issued a statement denying knowledge of such a promotion.

The statement reads in part: "Bord Failte . . . does not promote shooting in Ireland to any areas other than the approved list of shoots supported by the Joint Committee (Bord Failte and the Department of Lands). The majority of these shoots are operated by gun clubs affiliated to the Regional Game Councils. The reminder are privately operated and the game rights are legally held by the operators.

"Under no circumstances will Bord Failte agree to any large parties of guns coming to come to Ireland and for a life. Our objective is to keep the numbers small. We encourage only responsible guns to come to Irland and for a fee avail of the sport being offered by those gun clubs willing to accept them. There is no fee shooting in Ireland. Hotels and-or agents who may be tempted to promote such shooting do not have the approval of Bord Failte."

Bell Chapter Meeting Set

Members of the Pacific Northwest chapter of the American Bell Association, an organization of bell collectors, will meet in Victoria next weekend.

The program includes a visit to Metropolitan United Church Friday night where the church bells will be rung, and a meeting at 11 a.m. Saturday at the home of Mr. and Mrs. Alan Neale, 1725 Monteith.

Mollie Carriere, 1585 Oak Bay, owner of a large bell collection, will speak at the three-day meeting.

HAWAII
Make your reservations Today for Sunflight to Hawaii
Weekly Flights
BLANEY'S TRAVEL SERVICE LTD.
920 Douglas Street 382-7254
1503 Wilmot Place 598-4531

Sunflight
WINTER HOLIDAYS
Hawaii, 2 weeks from $359
Mazatlan, 2 weeks from $339
Puerto Vallarta 2 weeks from $399
Fiji, 16 days for $819
Canary Islands 3 weeks from $615
All it takes is a phone call or a visit to make a Sunflight happen to you . . . then you can start packing!
CALL US TODAY
BURRITT 635 YATES 386-7574
"Sunflight . . . a lot more vacation for a lot less money"

You're invited to the debut of the Sun Princess.
She sails Oct. 12 from Vancouver on her gala Thanksgiving Cruise.
A great lady—the Spirit of London—becomes a Princess. The Sun Princess. Besides her new name, P&O has decked her out in Princess style. You'll discover that the atmosphere—and cuisine—are now decidedly continental.
The officers, of course, are British.
For her debut, the Sun Princess will sail on a special 3 day Thanksgiving Cruise. You'll explore British Columbia's fabulous Inside Passage—and enjoy Thanksgiving dinner at sea. Departure: October 12. Plan to be aboard. It's the perfect opportunity to get acquainted with a Princess.
If you have the time, stay aboard and take the 2 day cruise to San Francisco.
Contact your travel agent now for more information. Or call (604) 682-3811. Bon voyage!
AP-91-9-29
Registry: British

Princess Cruises
part of the growing world of P&O

RENO $49*
VEGAS $55*
RENO - 5 days $93. Includes flight, 4 nights hotel, transfers, drinks, free plays, extras.
VEGAS - 5 days $96. Includes flight, 4 nights "Strip" hotel, transfers, drinks, free plays, extras.
Rates slightly higher Holiday weekends.
JOIN AIRCLUB
Dues: $15 Single, $25 Family
VANCOUVER 689-1511 765 Hornby
VICTORIA 384-1108 Jet from Seattle 534 Broughton
—Free bus from Vancouver
*Plus $10 tax.

COACH LINES
RENO
"the biggest little city in the world"
Coaches leave every Saturday — 7 days and 6 night of fun. Visit Virginia City, Carson City, Lake Tahoe, Sparks by night. Enjoy bonus packages for meals, etc.
EXPO '74 — SPOKANE
With it's theme "Man and His Environment", this outstanding display will soon end, so plan your tour to Spokane today! We still have seats available on our 4 day tours Oct. 9 - 12, Oct. 17 - 20, Oct. 24 - . $81 each double or twin.
PALM SPRINGS
November 8-21, $245 each double
Relax and take in the scenery as we drive you in comfort to San Francisco, Disneyland, Tijuana, Palm Springs, and Fresno.
ALL TOURS INCLUDE
Transportation in our luxury scenic cruisers, complete with air conditioning, reclining seats, stereo, and washrooms, all accommodation, $1,000 excess medical insurance, (for the United States) and a fully qualified escort to ensure your holiday is a happy one. All tours leave from and return you to the Coach Lines depot.
DAY TOURS
Oct. 5—FUNDAY—Surrey Mall—Gastown $10.00
Oct. 14—Thanksgiving Day Dinner—Qualicum $16.50
Oct. 26—Reifel Bird Sanctuary—Delta $11.50
Coach travel — the care-free, worry-free holiday
Call in today for further information
VANCOUVER ISLAND COACH LINES LTD.
710 DOUGLAS STREET, VICTORIA, B.C.
385-4411
Your Happy Holiday is Our Business!

PASSPORT PHOTOS WHILE YOU WAIT
4 MINUTE SERVICE
OR REGULAR 1-DAY service
JUS-RITE STUDIO
716 YATES—384-8041

Redwing Tours
$99.00
RENO
EVERY SATURDAY
Las Vegas, Disneyland, San Francisco, Palm Springs, California, Nevada, Expo
for further information
Your Best Redwing Representative
BAINS International Travel Service Ltd.
1716 Douglas (Opposite the Bay)
Vancouver 6364 Fraser St. 324-2277
Phone 386-6363
'Serving Travellers for Over 22 Years'

REDWING
"the better bus tour"

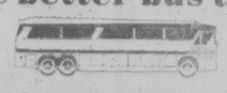

RENO RENO RENO
EVERY SATURDAY FROM $99
Let US Take You There
Come have fun Reno style! We'll treat you like no other. Come on board our coach and meet new friends — out to have a great time — just like you!
We'll whisk you off the island and treat you to a complimentary breakfast. We'll take you to the border, then off up winding roads, round canyons, through passes and tunnels. We'll let you see for yourself such breathtaking beauty you'll wonder why you didn't make our acquaintance before.
Our tour guides not only give you travelogue to make your trip just that much more interesting, they SPOIL you! And, in case you somehow feel you've outgrown all that — sit back, relax, and enjoy your trip on The Better Bus Tour, Redwing.
Now that we've convinced you, why not try us for yourself! This week and every other to Reno and many other fun-filled destinations. Call REDWING or your travel agent for more information.
REDWING TRAVEL LTD.
645 Fort St. Suite 545 (Yarrow Bldg)
383-5311 382-5194

THINKING
of a HOLIDAY BY BUS
The Hostesses and Drivers of Travellers International Are Proud of What You Receive for Your Money
Downtown hotel accommodations · No smokers' section on buses · Complimentary refreshments · Departure Breakfast and evening parties PLUS usual features of tours that the others class as extras.
RENO From $89.50 — 7 Days of Social Fun
Limit—6 buses each Sunday all year
Xmas and New Year's Tours include Xmas breakfast, Dinner in Lake Tahoe and Show New Year's include dinner and Party with Red Skelton.
— LAS VEGAS-RENO —
9 Days of Social Excitement $157.50
Departs Sat., Oct. 26th
— SAN FRANCISCO-RENO —
$151.00 — 9-Day Combo — Departs Sat., Nov. 2nd
— CHRISTMAS IN DISNEYLAND —
Suntan 15-Day Special—$172.00—Departs Sat., Dec. 21
Pasadena Rose Parade — 3 Buses — 1 School Teacher
Suntan Special
Phone 386-2431
TRAVELLERS INTERNATIONAL TOURS LTD.
1211 Wharf Street Victoria, B.C.
Brochures — Information — Bookings

DISNEYLAND
For $237 Per Person

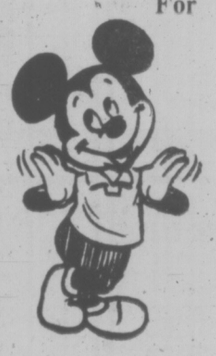

Includes:
—Return air fares.
—4 Nights accommodation.
—Admissions to Disneyland, Knott's Berry Farm, Japanese Village and Movieland Museum.
* LEAVE ANY DAY * CHILDREN'S REDUCTIONS
For Further Information Call:
FEATHERSTONE TRAVEL SERVICE LTD.
734 YATES (at the Crosswalk) 386-6101

THE GREAT GETAWAY
Hotel Georgia $74.99 weekend for two

The good old days are back~both of them!
Look what you're getting away with:
• Superior/deluxe room accommodations
• Dinner Friday evening at The Georgia's Coffee Garden
• Breakfast in bed Saturday morning
• Dine luxuriously Saturday evening at The Georgia's renowned Cavalier
• Sunday breakfast in The Coffee Garden
All meals are selected from our Full Course Menus (alcoholic beverages not included).
The Georgia's native weekend for [illegible] between September 1, 1974 and the last weekend of June, 1975, really is a great value. $74.99 excluding taxes. From your arrival Friday, to your departure Sunday, it will be a weekend you'll long remember.
There's also an alternative weekend for two for only $29.50 (plus tax) still superior room accommodations, meals not included. Make your reservations through your travel agent or call The Georgia direct and make your getaway easy.
HOTEL GEORGIA
801 West Georgia Street (604) 682-5566, Telex 04-51293
Vancouver's Preferred Hotel

First Arctic Park

New Baffin Island National Park, 1,500 miles northeast of Montreal by air, is for the experienced only. It is without road access or formal campsites, but has plenty of scenery.

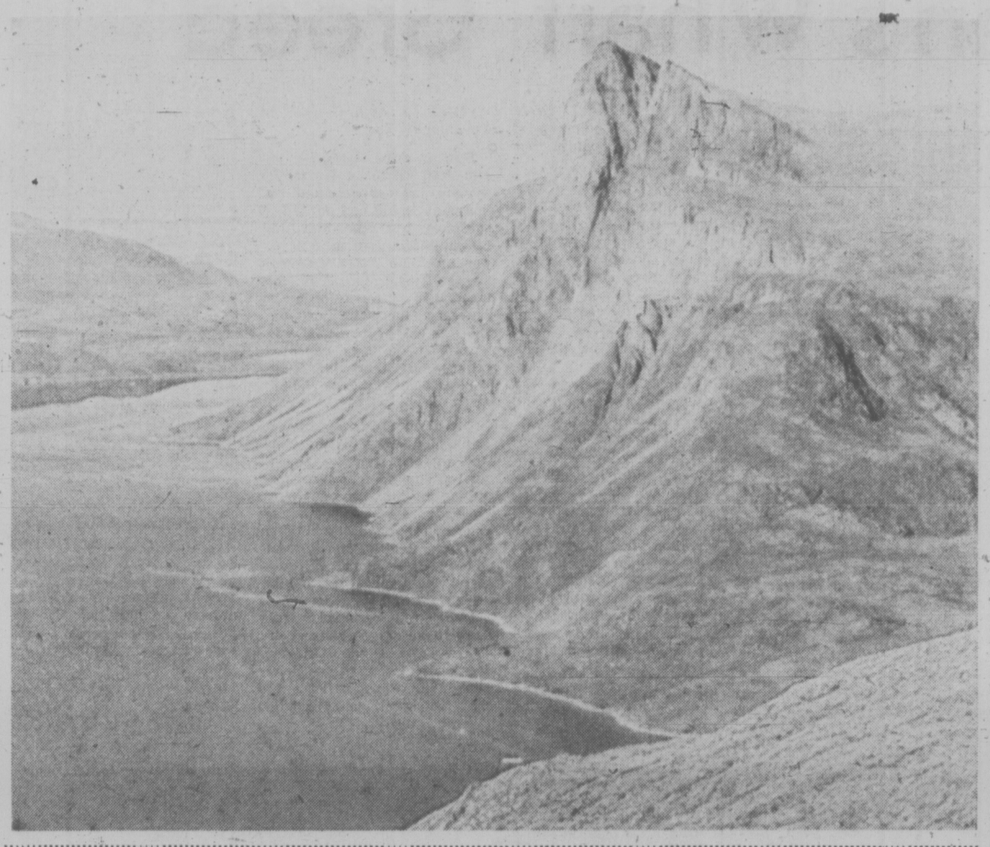

Zaire River Expedition Scientific Adventure

KINSHASA, Zaire (WP) — A daring and extremely dangerous international scientific expedition to navigate the entire length of the mighty Zaire River is about to get under way here. Such a feat has never been accomplished before and it is far from certain that this attempt will succeed.

Led by Maj. John Blashford Snell, head of Britain's Scientific Exploration Society and the first man to navigate Ethiopia's Blue Nile, an international group of 42 scientists will travel on three huge American-made rubber rafts down 2,718 miles of the Zaire River from its sources in southeastern Zaire. The trip is scheduled to begin Oct. 4 and to last four months.

The expedition was originally conceived as a commemorative affair to mark the 100th anniversary of the British journalist Henry Morton Stanley's journey across Africa in his famous search for Dr. David Livingstone. But it has since turned into a scientific adventure to find remedies for a disease known as river blindness and to carry out ecological and other studies of the Zaire's human, fauna and fish population.

But the main question and concern of those risking their lives in the expedition will almost certainly be the navigation of some 500 miles of rapids, some of which throw up 40-foot waves and are dotted with giant whirlpools, that has kept the Zaire River impassible to river traffic and much of its length a mystery to the outside world.

The principal sponsor of the expedition is the Daily Telegraph of London. The British newspaper will have the only full-time journalist aboard the flotilla of rafts and boats making up the expedition. He is Kenneth L. Adelman, a former U.S. government employee now in Zaire doing graduate work and serving as chief liaison officer for the expedition.

About 140 persons are involved in the operation, the majority of them British scientists. But there are also 20 Zairians and representatives from nearly a dozen countries including Tibet, New Zealand and the Fiji Islands. The U.S. army is providing personnel to handle the logistics.

The Zaire River represents as great a challenge to adventure lovers as the highest mountains of the world. "The Colorado River is nowhere anything like this river," said Adelman in an interview here in Kinshasa.

The Zaire is second only to the Amazon River in South America in terms of the quantity of water it discharges into the ocean. During the rainy season, its outflow reaches 16 million gallons per second compared to the Mississippi's three million gallons at its flooding peak, according to Adelman.

From the air, the river's discharge reportedly can be seen 300 miles out to sea off the coast. The pull of the river is "unbelievable," said Adelman who once tried to swim in it.

The expedition will take off from a small town in southeastern Zaire called Fungurume, about 115 miles northwest of Lubumbashi (formerly Elizabethville). It will then proceed through the marshlands of the Zaire's watershed to Bukama and down the Lualaba River, which is the name for the upper Zaire, and finally journey the 2,000 miles of water to the ocean.

There are four stretches of rapids no man has ever hazarded to cross and lived so far as anyone involved in the expedition knows. The first is above Bukama Semil; the second called the "Gate of Hell" below Kongolo; the third the so-called Stanley Falls near Kisangani and the last a series of cataracts west of Kinshasa.

The main party of the expedition will travel on three 42-foot rafts made of reinforced rubber called neoprine and especially designed for the rough waters of the Colorado River. Each will carry two 40-horsepower engines and carry 14 persons each. Accompanying these three rafts will be other smaller boats and an aircraft.

All kinds of projects are envisaged during the four-month long ordeal. Some of the scientists aboard are interested in seeking ways to eradicate onchocerciasis, more commonly known as river blindness.

The disease is carried by small black flies that breed in fast flowing water and inject worms into the skin when they bite a person. Eventually, the worms make their way to the eyes and destroy the sight. The disease is estimated to effect over 20 million persons throughout the world and to have blinded two million in Africa alone.

Other projects will involve studying the fish of the Zaire, many species of which are said to exist nowhere else in the world. There will also be scientists looking into other human diseases afflicting the river inhabitants and into the ecology of the river.

When Stanley followed a similar path along the Zaire River to the coast, he lost more than two-thirds of the 350 persons accompanying him including his three white aides. But he traveled in cedar boats and canoes, avoided the worst rapids and did not have the latest modern-day equipment to deal with the forces of nature and the river.

Amin Invitation

LONDON (Reuter) — Ugandan President Idi Amin has invited former president Richard Nixon to recuperate in Uganda when his phlebitis condition improves, Radio Uganda said, Gen. Amin asked Foreign Minister Elizabeth Bagaya, leader of the Uganda delegation to the United Nations, to make the invitation through State Secretary Henry Kissinger, the radio said.

TRAVEL IDEAS
LACK OF SUN THIS SUMMER?
Go Away to The Sun
Book now for Full Tours
HAWAII from 349.00
MAZATLAN from 289.00
PUERTO VALLARTA from 359.00
Includes air fare, hotel accommodations, etc. Call us about any travel inclusive tours to Spain, Portugal, and other hot spots.
BAINS INTERNATIONAL TRAVEL SERVICES LTD.
386-6363 1710 Douglas opposite The Bay

Thomas Cook/Canada
WORLD TRAVEL SERVICE
XMAS IN BRITAIN
CHARTER
Spend Xmas with friends and relatives in Britain or Europe. A special charter has been set up leaving Vancouver on 12 Dec., returning 4 Jan.
LONDON $349
Thomas Cook/Canada World Travel Service
Over 500 offices in 54 countries
When you Need us We're There
1322 Douglas St., Victoria 388-7811
416 Seymour St., Vancouver 688-0231

RENO/LAKE TAHOE FUN FLIGHTS
Weekly commencing Sept. 18-Nov. 16 from Vancouver.
Eight days. All inclusive features:
• Return air transportation via Wardair 707.
• 7 Nights accommodation—New Holiday Inn, Reno and Lake Tahoe Inn, South Lake Tahoe.
• Hotel and baggage transfers, sightseeing.
• 8 Meals plus cocktails and fun packages.
• Service of All Fun ground representative.
$169.00 each, double
HAWAII — from Vancouver, every 2 weeks, by Wardair.
RENO BUS TOURS WEEKLY in Oct. and Nov. from Victoria.
Reserve Now — We'll Drive You Happy!
DISNEYLAND
10 Days by Bus: Departs Dec. 21.
Includes admission to Disneyland, Japanese Deer Village, Knott's Berry Farm and Wax Museum. Side trip to Tijuana, Mexico.
CALIFORNIA
Departs Oct. 12 and Nov. 2 — Includes first night party. California Redwood route, 15 attractions in Disneyland, Wax Museum, Sea World, Knott's Berry Farm, side trips to Tijuana, San Juan Capistrano, San Francisco, San Diego, Las Vegas Strip and Reno.
ALL FUN TOURS include $1,000 Excess Hospital and Medical Insurance and you travel by stereo filled, air-conditioned, restroom equipped buses.
MORE FUN TOURS
PASADENA ROSE PARADE
17 days — departs Dec. 21.
9 days — departs Dec. 28
LAS VEGAS
Departing Dec. 21
PALM SPRINGS
14 days—departing Nov. 9, Jan. 11, Feb. 8.
FLORIDA SUNSHINE TOUR
29 days—departing Nov. 1, Jan. 10, Feb. 14
NOTICE
Visitors to our new office during August and September will qualify for a chance on a free trip to Reno for two.
For free brochure or reservations, write or phone your travel agent or
ALL FUN TRAVEL
2620 Quadra Street Phone 382-4271

MEXICO

PUERTO VALLARTA
$399 up
Includes:
★ Round trip PWA charter flight from Vancouver.
★ Hotel Tropicana, two sharing room, hotel tax included.
★ Breakfast and dinner each day.
★ Welcome Barbecue Beach Party with drinks and buffet.
★ Airport transfers.
★ Representatives.
DEPARTURES
Nov. 10, 21, Dec. 8
Dec. 15, 29
Jan. 5, 12, 19, 26
Feb. 2, 9, 16, 23
Mar. 2, 9, 16, Apr. 6
Easter, March 30—7 Days
WILLIS TRAVEL SERVICE
578 Yates 385-4312
Opposite Post Office for Personalized Service

TWO WEEKS HAWAII and you're right in Waikiki $293
Airfare • Lei Greeting • Transfers • Breakfasts
Many extras • Plus 14 nights at
IMPERIAL • MAKANI KAI HOTEL
Optional: Maui & Kauai
DEPARTURES EVERY WEEKEND FROM SEATTLE
*plus $10 tax Slightly higher after Dec. 12.
$157 to $208
Airshare Only
Only AirClub offers lowest flights with free delicious meals and no obligation to you. Stay on your own - no package required.
Free bus from Vancouver.
Longer & shorter stays arranged. JOIN NOW!!
Dues only $15.00
Family $25.00
AIRCLUB INTERNATIONAL
VANCOUVER 689-1511 765 Hornby St.
VICTORIA 384-1108 [illegible] Broughton

SELL-OUT
BOATS, MOTORCYCLES, PARTS, ACCESSORIES, GOLF CARS, DEMOS
NEXT TO REGIONAL
WORLD of PLEASURE

Hawaii
TWO WEEKS
Christmas
Don't be disappointed . . . register for your tour including air, hotel and transfers in Hawaii.
WILLIS TRAVEL SERVICE
578 Yates 385-4312
Opposite Post Office for Personalized Service

HAWAII CHARTERS
are filling up fast
Don't spoil your winter sun break by not getting away when you want to! Book now! No deposit necessary.
TRAVELEYDEN
768 Fort "The Happy Travel Shop" 388-4201

TOTEM TRAVEL
MAYFAIR
386-3277
9-9 Thurs. and Fri.
Hillside
388-6281
NOW OPEN in the DUNCAN MALL
749-2594
9-9 Wed., Thurs. and Fri.
For Business or Pleasure, when you think of travel—
THINK TOTEM!

RENO
Limited space on our final Reno tour for the fall season. Be sure to see Reno the "Capital Way." Departing for 7 fun-filled days Oct. 26 $98
SUNNY SOUTH
Oct. 19-Nov. 1
$249
Reno, Las Vegas, Disneyland, San Diego, Tijuana, Mexico, San Francisco, The Redwoods. 2 happy weeks with happy people. Phone now to be sure.
HOLIDAY SEASON
Don't put off planning your Christmas and New Year holidays:
CHRISTMAS IN PORTLAND, Dec. 23-26 $87
NEW YEAR'S at PASADENA ROSE FESTIVAL PARADE
Dec. 27-Jan. 9
$249
An exciting experience with fine reserved seats for the parade, opportunity to visit Disneyland, San Diego Zoo, or Tijuana Mexico. Bookings are active — don't be left out!
Phone:
CAPITAL TOURS
403-645 Fort St.
Ph. 384-1432

SPAIN, PORTUGAL and MOROCCO
THREE WEEKS INCLUDES:
—Return air fare Vancouver-Vancouver.
—21 Nights accommodation.
—All hotel service charges and taxes.
—40 Meals.
—11 Day escorted tour of Spain and Portugal.
—7 Day escorted tour of Morocco.
—Sightseeing.
Departures Every Sunday Nov. 3 to April 27, 1975.
COST FROM $981 EACH
1075 PANDORA at COOK
382-8171 "Free Parking"
(BCAA members and non-members welcome)
BCAA TRAVEL AGENCY

2 days of goofing off.
$34 Enjoy two days of Disneyland with Goofy and all his friends.
Or choose from other Disneyland packages that include other attractions like Marineland, Lion Country Safari or Knott's Berry Farm. It's all the fun of Southern California, in happy Magic Holiday packages.
Getting to the fun is fun, too, when you fly there on Western Airlines. First Class Legspace for all passengers and complimentary Champagne for all adults make sure of it.
2 nights from $34 (per person, double occupancy plus airfare) Two admission tickets to Disneyland—selections of 15 Disneyland attractions—roundtrip airport transfers—roundtrip transfers to Disneyland. (IT-WDTC-02-WA)
3 nights from $52.50 plus airfare. Same as above plus admission and transfers to another Los Angeles area attraction. (IT-WDTC-03-WA)
4 nights from $71 plus airfare. Same as above plus admission and transfers to 2 other Los Angeles area attractions. (IT-WDTC-04-WA)
Tell your Travel Agent you want one of these exciting Western Airlines vacations, call us at 682-5933 or mail this coupon today.
WESTERN AIRLINES VACATION DEPARTMENT
1030 West Georgia Street, Suite 1001
Vancouver 5, British Columbia
Gentlemen:
I'd like to visit Goofy and his pals. Please send me your free Magic Holiday at Disneyland brochures.
name phone
address
city state
my travel agent is
Western Airlines
Hawaii/Alaska/Canada/Western USA/Mexico
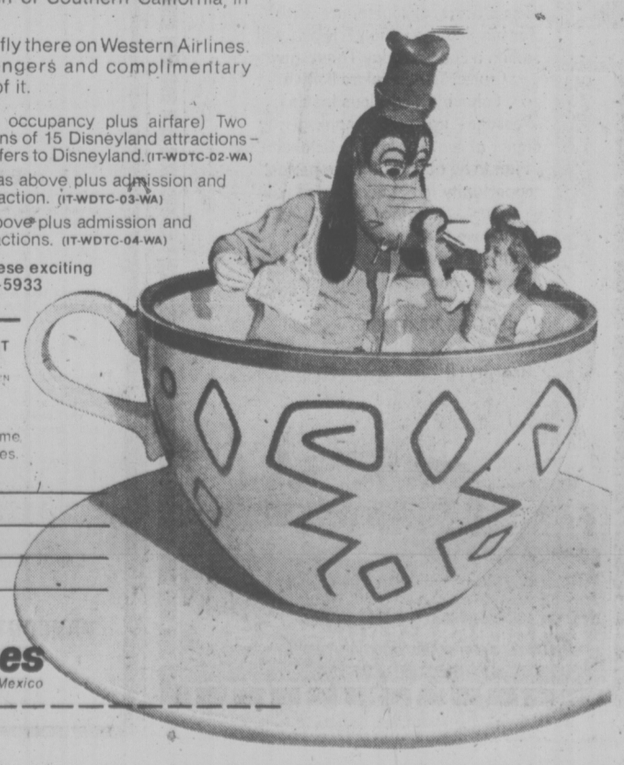

He Celebrates Planes But Mocks War

By AUDREY JOHNSON

An artist whose obsession for the last several years has been with molten metal and the fire-dazzle of acetylene welding says of himself, "I'm probably something of a pyromaniac."

He is John Battenberg of San Francisco and the first Canadian exhibition of his metal sculptures opened this week at Victoria Art Gallery.

There are 21 sculptures on view, 17 in cast bronze, three in welded aluminum, one in fibreglass. There is also a small group of collages and lithographs, providing a glimpse of Battenberg's creativity in other media.

The sculptures range from life-size to miniature and are almost exclusively involved with the themes of war and the airplane.

"Everything I do is anti-war — war is the arch stupidity of man," he says.

Those who view his work at the gallery during the next month will sense the mockery of uniforms empty of bodies; of pigmy man emerging from and returning to mother earth via the battlefields in a wasteful elliptical journey.

Wings that carried the First World War heroes on their air-borne joustings appear frequently, sometimes in fragments, sometimes as a great upheaval from what he calls the "earthscape."

In his early 40's, Battenberg has always had a romantic feeling about airplanes from the time as a child when he made models of the first fighting planes.

The artist began his career as a painter. After service in the Korean war he went to England where he studied at the Ruskin School of Fine Art and Drawing at Oxford. He lived four years in England and Wales, working as an artist.

Battenberg describes himself as an Anglophile but is opposed to nationalism, particularly in art. At the moment he is thinking in terms of dual citizenship. He would like to start a studio in Victoria — "It's a warm, friendly place and very alive artistically."

But in San Francisco there is a master craftsman, artist Don Rich who runs the foundry that casts Battenberg's bronzes. "He is a fantastic craftsman in a very crucial area of production."

Battenberg works with what is known as the "lost wax" process, a complicated technique in which the sculpture is first developed in micro-crystalline, a natural byproduct of petroleum. The foundry casting is done from this after which the refinement and finishing work proceeds, culminating in the development of the patina.

This, explains the artist, is a way of aging metal through the use of chemicals.

In the early 60s Battenberg moved to California from East Lansing, Mich. He had become fascinated by the Greek myth of the Chthonian warriors springing from dragon's teeth strewn on the ground and was developing it through his own imagery, making welded and brazed sculptures.

"I wanted to learn casting," he says of his move to California. "But I found in the end that I had to start my own foundry. Actually I have built three or four foundries over the last 10 years."

But doing his own casting became too time-consuming, so how he works exclusively with Rich.

Much of his work is "unique", a term meaning that there is and can be only one of a kind, such as Battle of Waterloo, a 13" by 13" concept in cast bronze with miniature warriors emerging from the female earth-womb; or the life - size Ace Dawn Patrol.

A few of the works on view are in "editions" of three or in limited series.

Battenberg says he does no commission work. "Sculpture is somethng you do out of an inner compulsion, not for anybody. Nobody asks you to do it."

But his work has found its way into a number of U.S. collections including the University of Illinois, Seattle Art Museum, Weisman Foundation in Los Angeles, Smithsonian Institute, U.S. Department of State Information Services and several private collections.

"I can't afford my own sculpture," Battenberg says, quirking an eyebrow humorously. The price tag on Battle of Waterloo is $4,500.

"A work of that kind represents three months of my life," says the sculptor. Sold through a commercial gallery in the States, the gallery commission would be $1,000.

Battenberg's first Canadian show will undoubtedly be followed by others. He has a Canadian agent, Uta Allen, who operates a commercial gallery in Vancouver.

His Victoria Art Gallery show will continue through Oct. 27.

Murder Attempt Traced to Canada

LONDON — (CP) — A $500,000 bank swindle and an attempted murder in Brixton prison were unfolded in an Old Bailey court this week.

Ivan Kelly, a Dublin lawyer and father of five, has pleaded guilty to conspiring to handle £209,174 ($500,000) earned from a fake cheque drawn on the Royal Bank of Canada in Montreal.

But before he was sentenced to three years, Det. Chief-Supt. Raymond Connor told the court "evil men" in Canada were behind an attempt to murder Kelly while he was awaiting trial in Brixton.

Connor said in court Tuesday that Kelly had been in desperate financial trouble and must have been an obvious tool for the men in the background in Canada.

Kelly's lawyer, Desmond Vowden, told the court the men behind the fraud scheme were concerned with organized crime in Canada.

"They remain as far as they can in the background," Vowden said.

"They ensure that the people they employ are induced by need or greed to carry out these frauds. To safeguard against being cheated these faceless men employ others to mind and guard them or threaten them so that the proceeds get back to them."

Mime, Masks and Genius

Mimists with masks gifted with genius and animated with a vivid and exciting imagination — that's Mummenschanz.

The theatrical presentation coming to McPherson Playhouse Tuesday has a cast of only three young men — Swiss artists who have added a new dimension to the mime traditions of Marcel Marceau.

They are Bernie Schurch and Florianna Frassetto, who trained in classic "white face" mime, and Andres Bossard who came to mime from the spoken theatre.

This trio has the ability to make themselves seem like a troupe triple their size.

The single performance here begins at 8:30 p.m.

SELL-OUT
BOATS, MOTORCYCLES, PARTS, ACCESSORIES, GOLF CARS, DEMOS
NEXT TO BRODIEUX
WORLD of PLEASURE

GLENSHIEL HOTEL—606 Douglas
Excellent accommodation for retired people. Three meals daily, afternoon and evening tea, maid service. Elevator and color TV. Adjacent to Beacon Hill Park.
TRY OUR SMORGASBORD, $2.75
Includes tea or coffee
Facilities for groups up to 80 Ph. 383-4164

Esso RESTAURANT
(voyageur) Esso RESTAURANT

• Family Dining • 90 Seat Dining Room
• Air Conditioned • Banquet Facilities
• Block and Party Ice • Gasoline • Propane
• Marine Gas
OPEN 7 DAYS A WEEK
Use Your Esso or Chargex for Gas or Meals
For Reservations
652-1146
10 Miles Down Pat Bay Hwy. at Mt. Newton X Road

OPEN SUNDAYS 5-9 P.M.
DINING WITH A DIFFERENCE
Gay Nineties Spare Rib House
WHERE KEN PEAKER
Plays Your SING-A-LONG MUSIC
A SPARKLING ATMOSPHERE for
PERSONALIZED MUSICAL HAPPENINGS
World-Famous SPARERIBS — Full Dinner Menu
825 Burdett — CHERRY BANK HOTEL — 385-5380
"They do their specialty, spare ribs very well indeed. Informal sing-a-long type of atmosphere; service leisurely." Financial Post Magazine

THE BAU-XI GALLERY
presents
AN EXHIBITION of DRAWINGS
including works by:
• TONY ONLEY • JACK WISE
• ART GREEN • GATHIE FALK
• GLEN HOWARTH • TOM SMALL
• ANN KIPLING • GREG SNIDER
preview tuesday, october first, 5 to 7 p.m.
exhibition continues to october twelfth

The George Inn

MINI HOLIDAY WEEKEND
arrive Friday evening and enjoy: Friday Night Accommodation, Saturday Breakfast, Saturday Dinner and Dance, Saturday Night Accommodation, Sunday Breakfast.
$49.95 a couple
Adjacent to a 9-Hole Golf Course—Indoor Pool—Sauna Bath—Convention and Banquet Facilities.
Write: John Newell, Mgr. Box 327
QUALICUM BEACH, B.C. —752-9238

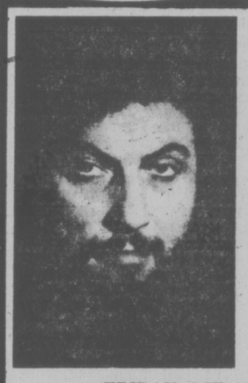
IVAN REBROFF
The singing giant of the Concert Stage, whose phenomenal 4½ octave range takes him easily through a dazzling repertoire of best-loved songs, in Russian, German, English, French and Italian.
FRIDAY, OCT. 4th—8:30 P.M.
SATURDAY, OCT. 5th—8:30 P.M.
McPherson Playhouse.
Tickets available at the McPherson Playhouse Box Office.

DR. SAMUEL SALAMA
Family Physician
Announces the opening of his office on
711 GOLDSTREAM AVE.
(Langford-Colwood)
Office Phone 478-0212
24-Hour Service 383-1193

The Department of Music
University of Victoria
presents
Sunday afternoons
Six Faculty Chamber Recitals
No. 1
29 September, 1974
4:00 p.m.
MacLaurin Auditorium
All Seats One Dollar
Tickets at the door
Jean-Marie Leclair:
Sonata for Viola, Flute, 'Cello and Harpsichord
Paul Hindemith:
Sonata for Trombone and Piano
Carl Nielsen:
Quintet, Op. 43
Wolfgang Amadeus Mozart:
Serenade No. 11 in E Flat, K.375 for 2 Clarinets, 2 Oboes, 2 Horns, and 2 Bassoons

ACCIDENT PRODUCTIONS
Presents
FROM ENGLAND
T-REX
with
BLUE OYSTER CULT
SUNDAY, OCT. 20, at 8 P.M.
VICTORIA MEMORIAL ARENA
TICKETS: $6 advance, $7 at door.
NOW ON SALE AT THE ARENA BOX OFFICE
9 a.m. to 5 p.m. daily except Sunday.

RESERVE NOW for
Victoria's Original
LOBSTER NIGHT
Thursday, October 3
Phone for Reservations
383-1151
Century Inn

continuing education
University of Victoria
Film Society
OPEN TO THE PUBLIC
29 September, 1974
Before the Revolution—Bernardo Bertolucci
. . . by the director of Last Tango in Paris . . . an impressive portrayal of the life of the Italian middle-class.
20 October, 1974
A Program of French filmmakers: Abel Gance, Rene Clair and Jean Cocteau.
. . . three short films by and about three masters of the French cinema.
10 November, 1974
La Guerre Est Fini—Alain Resnais
. . . A superior political thriller.
1 December, 1974
End of a Priest—Evald Schorm
. . . from Czechoslovakia, a farcical allegory of the humane and the bureaucratic approaches to people.
15 December, 1974
She Wore a Yellow Ribbon—John Ford
Twentieth Century—Howard Hawks
. . . representative of American's best in Westerns and "screwball" comedies.
19 January, 1975
Days and Nights in the Forest—Satyajit Ray
. . . one of India's comedy masterpieces . . . four young men are confronted by three beautiful young women . . . in the woods.
19 January, 1975
Days and Nights in the Forest—Satyajit Ray
. . . one of India's comedy masterpieces . . . four young men are confronted by three beautiful young women . . . in the woods.
9 February, 1975
Murder—Alfred Hitchock
. . . A rare and early whodunit from the "master of suspense."
2 March, 1975
End of Summer—Yasujiro Ozu
. . . a beautiful, moving study at a contemporary Japanese family . . . a Victoria first.
23 March, 1975
Blond Venus—Josef von Sternberg
Holiday—George Cukor
. . . epitomizes the stylized, elegant cinema of the 1930s . . . Dietrich and Hepburn appear to great advantage . . . both sophisticated comedies.
13 April, 1975—To Be Announced
. . . a new film by a major European director.
For further information and registration details contact the Division of Continuing Education, University of Victoria, 477-6911, locals 802 or 803.
Fee: Student $10; Adult $15; Husband/Wife $26.
Registrations will also be accepted at the first screening — September 29, 7:30 p.m., MacLaurin 144.

LONGHORN STEAKHOUSE

FAMILY DINNER SUNDAY
CORNISH GAME HEN
With wild rice, fresh vegetables, baked or whipped potatoes, soup or salad, dessert and beverage
4.50
PHONE NOW FOR RESERVATIONS, 477-8022
4066 SHELBOURNE STREET
Open Mon., Tues., Wed., Thurs., 11:30 to 2:30, 5 to 10
Fri., Sat., 11:30 to 2:30, 5 to 11, Sun. 4:30 to 9

BASTION THEATRE 1974—75
SUBSCRIPTION SERIES
10 ATTRACTIONS
6 PLAYS
4 BONUS EVENTS
OPENING OCTOBER 18th.
TREMENDOUS DISCOUNTS UP TO 50% FOR SUBSCRIBERS
★ THE FOURPOSTER (Marriage!?)
★ A DOLL'S HOUSE (Classic)
★ ARSENIC AND OLD LACE (Comedy)
★ BUTLEY (New York-London Drama)
★ LIKE FATHER LIKE FUN (Toronto — New York)
★ THE FANTASTICKS (Musical)
INVOLVEMENT
RAPPORT
REALISM
PARTICIPATION
ATMOSPHERE
COLOUR
6 GREAT SHOWS FOR THE PRICE OF ONLY 5
ONE PLAY FREE
ALL FOR AS LITTLE AS $15
PLUS!
BONUS ATTRACTIONS
25% DISCOUNT
TO SUBSCRIBERS
($5.00 seats for $3.50)
★ TOM KNEEBONE
DINAH CHRISTIE
return to salute
(OCTOBER 28 — 30 ROYAL THEATRE)
★ NOEL COWARD and COLE PORTER
★ TONY van BRIDGE as G. K. CHESTERTON
★ PATRICK CREAN in "THE SUN NEVER SETS" RUDYARD KIPLING
1975 STRATFORD FESTIVAL
(in VICTORIA MARCH 1975)
BEST SEATS FIRST TO OUR SUBSCRIBERS
ALL THIS FOR ONLY $25 $20 $15
STUDENTS SENIOR CITIZENS HALF PRICE
STROLLERS CLUB
$20 SPECIAL
6 SEATS FOR PRICE OF 5 / Inquire.
TWO SHOWS ADDED
SATURDAY 4 P.M.
SUNDAY 8 P.M.
SUBSCRIBE NOW!
CALL BASTION BOX OFFICE at 385-7822 OR
Drop in to 30 BASTION SQUARE * WE WANT TO MEET YOU
ONLY 15 DAYS LEFT! OUR GREATEST SEASON EVER!

BEETHOVEN FEAST

The great Ludwig van Beethoven appears only once in the program line-up for Victoria Symphony's 1974-75 season.

But that one appearance — at the first concert pair Oct. 6 and 7 — provides a full-flavored feast of the master at his finest.

The all-Beethoven program presents the deeply polished No. 3 Overture, the opulent Seventh Symphony and that superb exploitation of brilliant soloists, the Triple Concerto for violin, cello and piano with orchestra.

Music director Laszlo Gati has chosen to feature this city's widely noted ensemble, Trio Victoria, in the guest spot. The orchestra's own two string leaders, concert master Harry Cawood and principal cellist Jim Hunter with pianist Robin Wood, form the trio.

The season premieres at the Royal Theatre at the usual times — Sunday at 2:30 p.m. and Monday at 8:30 p.m.

Some Needn't Tell All

REGINA (CP) — Municipal Affairs Minister Everett Wood announced Thursday that town and village governments will be exempted from property-disclosure laws passed earlier this year.

Officials subject to the legislation include council members, members of boards and commissions, and senior civic employees. Wood said he is concerned about unpaid commission members resigning instead of revealing the information. He also said the necessity for such legislation to prevent conflict of interest is not as great in towns and villages as in cities and that he "had been getting some flak" from town and village council members on the requirement.

QUICK-STEPPING French farce, Hotel Paradiso, by Feydeau, opens Victoria Theatre Guild's new season at McPherson Playhouse, Oct. 9-12. Carolyn Stephenson and Brian Lenton, above, are among the capable cast directed by Bert and Michael Farr. Special preview performance Oct. 8 is being sponsored by Victoria Art Gallery Women's Committee. Tickets for all performances are now available at McPherson box office.

HELP FOR ASTRID

Children attending the first Bastion children's show of the season will find themselves helping Astrid the Ostrich to make decisions.

Astrid is the heroine of a new musical show that will open next Saturday at the Children's Theatre, 538 Yates Street. It is being directed by Gini Lefever and the musical director is Alan Magee.

Astrid has a terrible time making up her mind all through the show. Her friend Henry the Crow isn't much help — he thinks it's silly for her to want to fly — so she seeks advice from the audience.

In the cast are Anne Crawford, Terry McColgan, Susan Goldwater, Barry Grimshaw and Greg Gurr.

It's the first of five musical plays for children scheduled by Bastion this season. Included is a Christmas holiday Hans Christian Andersen special.

Season tickets are now on sale at Bastion office. For Children's Theatre the phone number is 388-7731.

Plant Planned

MEXICO CITY (AP) — A Mexican engineering firm has announced plans to build in Peru the world's first plant to produce newsprint from sugar cane. The firm, Bufete Industrial, said Thursday the $60-million plant will produce 112,000 tons of newsprint a year when completed in about three years.

Bastion Shows on Tour of Schools

A probable total of 50,000 school children — based on last year's total — will see Bastion Theatre school productions during the 12th annual tour which begins Oct. 15.

Altogether 175 performances will be given on Vancouver Island, through the Okanagan and Kootenays and in Northern Washington.

The company has also been invited to perform on Gabriola and Salt Spring Islands and at Prince George, Chetwynd, Fort. St. John and Dawson Creek.

Rehearsals are now under way for the two tour productions; Bernard Shaw's Arms and the Man for secondary schools and a new script, Dick Whittington and His Magic Cat, for elementary schools.

This latter was created from the traditional material by Peter Mannering under a Leon and Thea Koerner Foundation grant.

Director of both productions is Mannering and included in the company are Marge Bridgeman, Gini Lefever, Marie Stillin and Ian McIntyre. Touring for the first time will be Adrian Francis, Gavin Rhodes and Bruce Lombardi.

Bastion Theatre School classes are filling up for the fall and winter session which also starts Oct. 15. There is only one opening left in the senior class and three in each of the intermediate classes.

The Saturday junior classes which are at 9:30 a.m., 11 a.m. and 1 p.m. still have room but each class is limited to 14 youngsters.

Instructors are Margaret Martin, Anne Crawford and Mannering.

Registration forms are available at Bastion Theatre office, 30 Bastion Square.

Pioneer Dies

MONTREAL (CP) — Louis Even, 89, a pioneer in the Quebec Social Credit movement, died Friday night. Mr. Even founded Journal Vers Demain in 1939. He also founded the Pilgrims of St. Michael and the White Berets.

FOLLOW THIS VICTORIA ENTERTAINMENT GUIDE

BUTCHART GARDENS. OPEN EVERY DAY 9 A.M. TO 9:30 P.M. Many pleasing features combine to add to your pleasure. Regular admission at the International Entrance covers them all: Entertainment . . . Ross Fountains in their majestic "Ballet to the Stars" . . . romantic after-dark illumination . . . 6 gardens—fabulous Sunken Garden, English Rose, stately Italian, quaint Japanese, Lake and Stage Show Gardens . . . plus the Begonia Bower, Show Greenhouse, fascinating Seed and Gift Shop. Restaurant and coffee bar service available.

BUTCHART GARDENS SUGGESTS: COMBINE THEM ALL INTO ONE GRAND, THRIFTY OUTING—The Gardens by daylight . . . entertainment . . . romantic night lighting featuring the Sunken Garden, and the Ross Fountains in their majestic "Ballet to the Stars." Regular admission covers them all. For added pleasure, dine in the Floral Restaurant.

BUTCHART GARDENS ROMANTIC NIGHT LIGHTING EVERY EVENING FEATURING THE FABULOUS SUNKEN GARDEN AND THE SPECTACULAR ROSS FOUNTAINS IN THEIR MAJESTIC "BALLET TO THE STARS." — As darkness takes over, a thousand hidden lights combine with the moon and stars, the hills, trees and shrubs, lakes, lily ponds and fountains, to create a fairyland softly scented by the flowers—a spectacle so unusual, so grand it's indescribable! This alone is worth coming to see.

BUTCHART GARDENS — KNOWN THROUGHOUT THE WORLD FOR THEIR INCREDIBLE BEAUTY . . . EVER CHANGING, ALWAYS LOVELY!—Skilful planning, constant replanting, dedicated gardeners pooling their ideas and knowledge, keep them that way week after week, season after season. Developed from an old abandoned limestone quarry over half a century ago they have grown to become one of the world's most unusual, written-about, talked-about, admired attractions.

BUTCHART GARDENS FLORAL RESTAURANT — Open every day, 11 a.m. to 7:00 p.m., serving delicious lunches, afternoon teas, and delightful buffet suppers in the evening. Continuous Snack and Coffee Bar Service.

BUTCHART GARDENS SPARKLING ENTERTAINMENT, MONDAY-FRIDAY INCLUSIVE—Adding a touch of hilarity in a musical way the "Butchart Gardeners" will entertain you 1:30 to 3:30 p.m. and 5:30 to 7:30 p.m. Also color film at dusk.

SATURDAY, SUNDAY, 1 to 3 p.m.—A group of zany but very talented musicians, "The Butchart Buskers", with John Dunbar will entertain you. In the early evening, 5:30 to 7:30, the "Butchart Gardeners", adding a touch of hilarity in a musical way, will add to your pleasure. Also color film at dusk.

BUTCHART GARDENS — MOST GRACIOUS WAY TO ENTERTAIN YOUR FRIENDS. PLAN NOW!

INTRODUCTION TO SAILING CRUISE—With instructor. 3-hour tour from Inner Harbor. Tony Burton Sailing School. 383-4011.

THE OLD FORGE—Dancing six nights a week to the fabulous sounds of the Brothers Forbes in one of Canada's largest and most luxurious night clubs. Excellent late evening menu. No tables reserved after 9:00 p.m. Fridays or Saturdays, Strathcona Hotel, 919 Douglas St. 383-7137.

WIG & DICKIE THEATRE RESTAURANT — Victoria's only "Old Country Singalong" plus dining and dancing. Reservations recommended. 385-6787. Wilson Inn, 850 Blanshard.

ROYAL OAK INN SUNDAY BUFFET SUPPER — Victoria's family Inn for the best food surroundings and service. **EVERY SUNDAY** in the **THATCH**. 5-8:30 p.m. For excellent cuisine the **STRATHMORE DINING ROOM**. Roast Beef and Specialty Steaks feature of the house. Reservations, please: 658-5231, Elk Lake Drive.

Watch 'Leadership' when The Human Journey continues on CTV.

Find out all about leaders in this hour-long special sponsored by London Life.

The show examines leaders of the past and present. In politics, business and sport. It attempts to give insights into why some people lead. And some people follow.

The people at London Life are sure you'll find 'Leadership' both entertaining and thought provoking.

Continue The Human Journey with us Sunday, September 29, 10 p.m., on the CTV network.

London Life

OPEN SPACE
510 FORT 383-8833
FRI., SEPT. 27 8:00 P.M. — Canadian Filmmakers Series Program No. 3
SAT., SEPT. 28 8:00 P.M. — Canadian Filmmakers Series Program No. 1. Great Films from Toronto — Don't Miss Them!
SUN., SEPT. 29 8:30 P.M. — Live in Concert, "Huckle" Folk Concert $1.50.
NEXT WEEK — Paul Simons (Oct. 4) Eric Park & Wayne Vliet Live in Concert (Oct. 5)
Films: UMBERTOD, NEO-REALISM — (Oct. 6).

WORLD Adventure Tours BEAUTIFUL ALL-COLOR TRAVELTALE FILM
French Riviera
Narrated — In Person — by Robin Williams
Visit the Antibes, Nice and the Bay of Angels, Monaco, Princess Grace and all.
McPherson Playhouse, Thursday, Oct. 3
2 Shows: 6:00 and 8:30 p.m.
Res. Seats $3.25, $2.75, $2.25
Theatre Box Office Phone 386-6121

VICTORIA THEATRE GUILD
presents
"HOTEL PARADISO"
Feydeau's Hilarious Farce
at
McPHERSON PLAYHOUSE
OCT. 9-OCT. 12, 8:15 p.m. Nightly
Box Office 386-6121
Season Tickets $12.00, Students $6.00 for 6 shows
Phone 477-4821 for information.

JOHN MINSHALL PRESENTS
CANADA'S ROYAL WINNIPEG BALLET
Arnold Spohr Director
ROYAL THEATRE
SUN. OCT. 13 and MON., OCT. 14 - 8:00 P.M.
Tickets $7.50, $6.50, $5.50, $4.50 available at McPherson Box Office, 386-6121 or Memorial Arena Box Office, 384-1522
These performances made possible through a grant from IBM of Canada Ltd.

The worlds greatest lover never refuses a challenge.
MATURE
How To Seduce A Woman
IN COLOR
Nightly 7 & 9
FOX CINEMA
QUADRA AT HILLSIDE - 383-3370
East Indian Show Sun., 3 p.m.
NAMAK-HARAM
Starring:
• Rajesh Khanna
• Amitabh Bachchan
• Rekha • Simi
• Jayashree T.
(Color with English Sub.)

I DID IT FOR ALVIN!
ALVIN PURPLE
Nightly 7:30 and 9:30
TOWNE Cinema
382-5922 · Douglas & Humboldt in Nootka Court

"TWO HOURS OF INSPIRED NOSTALGIA" — Vancouver Sun.
"A GUTSY, FUNNY MOVIE" —Toronto Sun
"A FUNNY AND TOUCHING MOVIE WITH UNIVERSAL APPEAL" —Windsor Star
The APPRENTICESHIP of Duddy Kravitz
At 7:00 and 9:10
CLOSED SUNDAY
OAK BAY
598-2213
MATURE ENTERTAINMENT. Warning: Frequent swearing, coarse and suggestive language. B.C. Director.
Adults $2.00; Students $1.75; G. Age $1.00; Children 75c

MOVIE GUIDE
SIDNEY POITIER
BILL COSBY
And
HARRY BELAFONTE
General Entertainment
CORONET
636 YATES ST.—383-6414
UPTOWN SATURDAY NIGHT
Sat. at 1:15, 3:10, 5:10, 7:10, 9:15
Sun. at 1:35, 3:25, 5:15, 7:10, 9:15

SUTHERLAND & GOULD
as S•P•Y•S
Mature Entertainment
"Warning—Occasional Coarse Language."
—R. W. McDonald, B.C. Dir.
Daily at
1:50, 3:45, 5:35, 7:30, 9:25 p.m.
ROYAL 2nd Week
805 BROUGHTON—383-9711
Golden Age $1.00 anytime

Vigilante, city style — judge, jury, and executioner.
NOW AT TWO THEATRES
A Paramount Release
DINO DE LAURENTIIS Presents
CHARLES BRONSON
in a MICHAEL WINNER film
"DEATH WISH"
"Warning—Coarse language and brutality throughout."
—R. W. McDonald, B.C. Dir.
CAPITOL
805 YATES—384-6811
Sat. 1:20, 3:20, 5:20, 7:20, 9:20
Sun. at 1:40, 3:20, 5:20, 7:20, 9:20

TILLICUM Drive-In
BURNSIDE AT TILLICUM—382-7531
GATES 7:15
SHOW 8:00
Extra — at the Drive-In only
"THE PARALLAX VIEW" — Mature Entertainment.

G.P. PEARKES Arena 3100 TILLICUM 385-6664
PUBLIC ICE SKATING
FRIDAY
7:00-9:45 p.m.—Public
SATURDAY
Family
10:30-12 noon
1:30-3:30 p.m.—Public
8:00-10:00 p.m.—Public
SUNDAY
1:30-3:30 p.m.—Public
7:00-9:00 p.m—Public
PARENTS and TOTS
Mon., Wed., Fri.—10-11:30 a.m.
Thurs.—1:30-3 p.m.
Learning Carts Available

TENORS, BASSES SOPRANOS
The Skylarks sing Show Songs and Folk Songs
Monday evenings
WE NEED YOU 598-5503

THE THREE STOOGES GO AROUND THE WORLD IN A DAZE
Plus
HAVE ROCKET WILL TRAVEL
THREE STOOGES
FAMILY MATINEE SATURDAY and SUNDAY September 28 and 29
ALL SEATS $1.00
SHOWTIME 1:00
382-5922 • Douglas & Humboldt in NOOTKA COURT.
TOWNE Cinema

ODEON 1
780 YATES STREET 383-0513
The Lords of Flatbush
When was the last time someone gave you a hickey?
NIGHTLY 7:10, 9:10
Mat. Fri., Sat., Sun. 1:30, 3:20, 5:10.
MATURE

ODEON 2
780 YATES STREET 383-0513
"RIDE IN A PINK CAR"
COLOR
MATURE—FREQUENT VIOLENCE. B.C. Dir. DOORS: 1:15
SHOWS 1:35, 3:20, 5:10, 7:05, 9:05.

They not only stole the money . . . but the whole tool
General Ent.
HAIDA
808 YATES STREET 382-4278
GEORGE C. SCOTT "BANK SHOT"
Shows Nightly 7:15, 9:15
Sat. & Sun. Mat. 1:30, 3:20, 5:15.
Wed. Mat. 1:30 - 3:20 only

COUNTING HOUSE CINEMA 1
BROAD AT BROUGHTON 383-3434
A Great Suspense Film from the director of "Dirty Harry". Mature Ent.
Michael Cain in
THE BLACK WINDMILL
NIGHTLY 7:10, 9:20

COUNTING HOUSE CINEMA 2
BROAD AT BROUGHTON 383-3434
5th FINAL WEEK
WILLIAM HOLDEN · KAY LENZ
NIGHTLY. 7:10, 9:20
BREEZY
Directed by Clint Eastwood
Mature

THE HAIDA THEATRE PRESENTS A FALL FILM
Shakespeare Festival
Sundays at 2:15 p.m.
Adults: $2.75
Juniors 14 - 18 $2.00
Children and Golden Age $1.00

Sunday, Oct. 6 MACBETH (1971) Directed by Roman Polanski Mature Ent.
Oct. 13 HAMLET (1969) Directed by Tony Richardson starring Nicol Williamson, Marianne Faithful, Anthony Hopkins
Oct. 20 ROMEO & JULIET (1968) Directed by Franco Zeffereili starring Leonard Whiting, Olivia Hussey, Michael York. Narrated by Laurence Olivier
Oct. 27 KING LEAR (1970) Directed by Peter Brook, starring Paul Scofield, Irene Worth, Alan Webb
Nov. 3 OTHELLO (1965) Directed by Stuart Burge, starring Laurence Olivier, Maggie Smith, Frank Finlay
Nov. 10 TAMING OF THE SHREW (1966) Directed by Franco Zeffereili, starring Richard Burton, Elizabeth Taylor, Michael Hordern, Cyril Cusack, Michael York
Nov. 17 RICHARD III (1955) Directed by Laurence Olivier, starring Laurence Olivier, John Gielgud, Ralph Richardson
Nov. 24 TWELFTH NIGHT (1955) Directed by Yan Fried, starring Klara Luchiko, Alla Larianova
Dec. 1 HENRY V (1944) Directed by Laurence Olivier, starring Laurence Olivier, Robert Newton, Leslie Banks

HAIDA
808 YATES STREET
382-4278

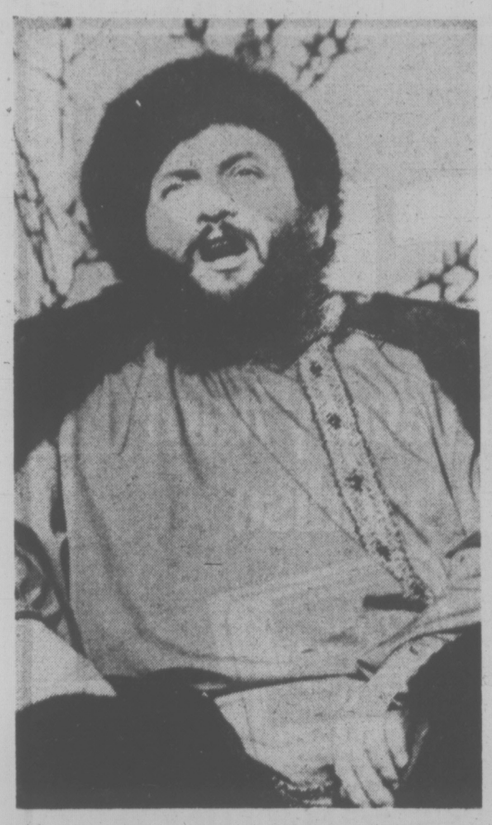

REBROFF . . . at McPherson

A Giant Singer With Giant Voice

A four-and-a-half octave voice of virtually unexcelled beauty is a rarity that one can enjoy on records. Particularly as the owner of the voice, Ivan Rebroff, recorded among other things a world wide best seller in the Russian translation of Lara's Theme from the movie Dr. Zhivago.

But that is not all there is to tell of the German-born artist who comes to the McPherson Playhouse Friday and Saturday.

Rebroff is a 6'6" bearded giant whose voice and talent match his size and are coupled to a stage presence that has charmed audiences all over the world.

These things are not to be experienced on records but only by the audience in a live concert hall performance.

Equally at home singing in English, French, Italian and Greek as he is in German and Russian, Rebroff is an outstanding interpreter of folk music as well as operatic arias and art songs.

In Victoria he will give two recital programs commencing each evening at 8:30 p.m.

He is one of the few artists making a New York debut appearance, (1970) ever to have filled not only the four levels of Philarmonic Hall in Lincoln Centre but overflow stage seats as well.

A taped interview with Rebroff and some fabulous moments of song will be heard Sunday at 8 p.m. over CFMS radio.

Painting Fetches Record Price For Living Artist

CHICAGO (UPI) — A Willem de Kooning painting entitled "Woman V" has been sold to the Australian National Gallery at Canberra for more than three quarters of a million dollars — the largest price ever paid for a painting by a living artist.

Richard Gray, the art dealer who negotiated the sale from the collection of Mrs. Ruth Culberg Rosenberg, would not disclose the actual sale price but said Friday "it was more than $750,000 and less than $1 million."

"Bill de Kooning considers this the most important work of his bitch-goddess period," Gray said. The work was painted in 1952-1953.

BRYAN'S BEAT

An Old Hero Rides Again

By BRYAN HAY
Times Staff

Old performers sometimes never die. They just fade into a shrouded obscurity of no appearances, no new record releases, nothing.

Somehow, though, the fire they kindled in their fans doesn't die completely, fed as it is by favorite albums and "new ones" — compilations of tracks shuffled differently than they were when first released — and the occasional golden oldie on the airwaves.

Suddenly, then, there is a renaissance.

Old heroes bloom again and the almost-forgotten becomes vividly remembered thanks to a sudden rush of publicity or even just names.

Take Marty Robbins. He, along with Sonny James and before Johnny Cash, was one of the top singers in the country music field. And, that in the days when country music didn't have the airwave exposure it does now.

A balladeer of the old school . . . a storyteller in song. And such stories!

Gripping ones — like El Paso and Big Iron that in three or four short minutes could weave a spell and draw a character so deftly that when you flashed on them later you weren't quite sure whether it was just a song or fragmented memories from a book or a movie floating in the back of your mind.

And then . . . zip.

The curtain dropped.

There was some trouble with the law and then retirement.

Along, though, comes a new generation.

And the good stories of a master storyteller are revived. Who better to tell them than the man who created them?

Which is what Robbins is doing now: Riding the comeback trail.

And his road will bring him to Victoria and the Memorial Arena, Oct. 23.

Better circle Monday with a big red ring on the calendar and tie a string around your finger . . . do anything to nudge your memory. That is the day tickets for the George Harrison concert in Vancouver go on sale locally as well as over the pond.

Promoters expect the ducats for the Nov. 2 show which will also feature Ravi Shankar to sell faster than you can say sitar.

They cost an even $10 each and are available at all the local outlets for — I would say — at least an hour or so after they first go on sale. So, if you're planning to go over for the show, act fast.

•

If an idea was good once, it deserves recycling.

Unfortuantely, the same seems to hold true if an idea was extremely gross.

Some years back there was a slew of fatal plane and car crashes that took the lives of several top musicians.

They were eulogized in the worst of bad taste in a couple of little ditties called Hillbilly Heaven and Rock 'n' Roll Heaven.

Recently, the same cycle of tragedy seems to have been repeated.

So has the song. Only the names have been changed — the idea is still as gross as it ever was.

Unfortunately, the new Rock 'n' Roll Heaven, recorded by the Righteous Brothers, has jumped fairly high onto the charts.

Sorry. I just don't think it's very righteous.

Weaving Workshops At Gallery

The education-hobby program at the Art Gallery of Greater Victoria will feature a series of weaving workshops conducted by Kathy Dickerson on Thursdays.

The workshops, from 2 to 3 p.m., will continue throughout October.

Ms. Dickerson was winner of the Canadian Guild of Crafts, CNE best weaving award in 1972 and Canadian Guild of Handweavers loom weaving award in 1973.

The workshop series is for beginner and intermediate weavers and will deal with inkle weaving, backstrap looms and card weaving.

Materials and looms will be supplied.

Admission is 75 cents per session to the general public and 50 cents for gallery members, students (17 years and over) and OAPs.

TOM'S House of PIZZA
'PIZZA MADE TO PERFECTION'
TWO LOCATIONS:
• 3603 Shelbourne 477-5613
• 3400 Douglas Street 382-4422
Open 'til 1 a.m. weekdays, 2 a.m. weekends

Oak Bay Beach Hotel
1175 BEACH DRIVE
VICTORIA, B.C.
AFTERNOON HIGH TEA
featuring
Murchie's fine No. 10 blend imported English tea
Consistently fresh, full-bodied coffee
Crumpets served in the Oak Bay Beach Hotel fashion with imported jams from Great Britain.
Buttered cakes and sweets.
Fresh fruit with English Wensleydale, Cheshire and Stilton blue cheeses.
Served from 2:30 to 5:00 p.m. Monday through Friday
PHONE 598-4556
For Large Group Reservations

Dine Downtown at the
Family Restaurant
Enjoy satisfying, inexpensive "dining-out" often at SCOTT'S!
Open 24 Hours Every Day For Your Dining Pleasure
SCOTT'S RESTAURANT
650 YATES at Douglas

SAILING IS FUN!
Earn a Royal Yachting Certificate of Proficiency
LEARN TO SAIL MODERN KEEL BOATS
The Next Course Starts Oct. 2
TONY BURTON SAILING SCHOOL LTD.
Royal Yachting Association Accredited
Inner Harbour, Victoria Phone 383-4011 or 477-6325
"You Can't Afford to Teach Yourself"

JOHN MINSHALL PRESENTS
SWISS MIME MASK THEATRE
MUMMENSCHANZ
One of the original and delightful, most theatrical events seen here in a long time brilliant and witty N.Y. Times
TUES., OCT. 1
McPherson Playhouse
Tickets $6.50, $5.50, $4.50
WITOLD MALCUZYNSKI
"the international piano virtuoso and Chopin interpreter"
WED., OCT. 2
McPherson Playhouse
Tickets $6.50, $5.50, $4.50
Tickets For Above Events Available at McPherson Box Office 386-6121

COME VISIT . . .
GERALD FORD
President of U.S.A.
PLUS OVER 130 MORE EXCITING LIFELIKE FIGURES
IN THE INNER HARBOUR
OPEN DAILY INCLUDING SUN.
388-4461
ROYAL LONDON WAX MUSEUM

UPSTAIRS
"THE CRYSTAL BALLROOM"
Henry Fielding
FRI. and SAT. FROM 9:15
STARDUST
DANCE TO THE SOUNDS OF
"ASPARAGUS"
(DOWNSTAIRS)
Continental Dining
Mon.-Thurs. 7-11 p.m.
Fri.-Sat. 6-11 p.m.
1037 View Street 385-1031

Magnifique
"It speaks for itself"
Antonio's
fine cuisine
OPEN TUES.-SUN. inclusive
From 6:00 p.m.
384-7014
No. 2 Centennial Square
Next to the McPherson

TONIGHT
McPHERSON PLAYHOUSE
2 Shows: 6 and 8:30 p.m.
World Adventure Tours presents
SWINGING OLD LONDON
beautiful all-color TRAVELTALE FILM
narrated in person by NICOL SMITH
From Soho to Hyde Park and Kensington Gardens. Visit Madam Tussaud's wax works, Chelsea, Portobello Road, Woburn Abbey, behind the scenes with the Palace Guards. AND MORE!
RES. $3.25, $2.75, $2.25
AT THEATRE PH. 386-6121

ESQUIMALT SPORTS CENTRE
ICE SKATING
SATURDAY
10:30 a.m. to 12 Noon FAMILY SKATING
2:00 p.m. to 4:00 p.m. PUBLIC SKATING
8:15 p.m. to 10:00 p.m. STUDENTS' JAMBOREE
SUNDAY
2:00 p.m. to 4:00 p.m. PUBLIC SKATING
8:15 p.m. to 10:00 p.m. ADULT SKATING
WEDNESDAY
12:30 to 2:00 p.m. TINY TOTS and PARENTS
3:30 p.m. to 5:00 p.m. SCHOOL SKATING
Skate Rentals and Sharpening Available

Discover the New World of the
Westwind International Motor Inn
Make reservations for
LONDON DINING LOUNGE
Open Daily 5:30
SUNDAY FAMILY DINING
From 5:30 — 10:30 p.m.
BUSINESS LUNCHEONS
Mon.—Fri. 11:30 — 1:30
Now Open PIT STOP CABARET
Wed.—Sat. 9 — 1:30 a.m.
741 GOLDSTREAM (Hwy. 1A) 478-8334

ART GALLERY OF GREATER VICTORIA
384-4101
JOHN BATTENBERG
Bronze sculptures and serigraphs depicting World War I figures and other subjects.
AND
NANGA AND ZENGA
Japanese paintings in the FINLAYSON Collection.
OCTOBER 8
Theatre benefit night organized by Women's Committee, Victoria Theatre Guild presents HOTEL PARADISO by Feydeau. Tickets from McPherson Playhouse.
THE GALLERY SHOP
Offers exclusive lines of weaving, pottery, jewellery, toys, reproductions, etc.
FALL CAPITAL EXTENSION PROGRAM
FRIDAY, SATURDAY, SUNDAY (Sept. 27, 28, 29): The ART OF MACRAME, Beginners workshop with DOROTHY RUBIN. Registration fee charged. Friday 8:00 p.m., Saturday and Sunday 9:30 a.m.
SATURDAY EVENING: 8:00 p.m. VICTORIA BRASS QUINTET concert. Admission.
MONDAY: 8:00 p.m. ERICA RUBENSTEIN lectures on Oriental and Asian art. In October, DONALD HARVEY lectures on five British artists. Admission charged.
TUESDAY: 8:00 p.m. IRVING LAYTON poetry reading. Admission charged.
WEDNESDAY: 8:00 p.m. PROFESSOR ANTHONY WELCH continues his lectures on key monuments of Iranian culture over 2,500 years. Admission charged.
THURSDAY: 2:00 p.m. KATHY DICKERSON conducts workshop on inkle loom weaving. Continues through October. Admission charged.
SATURDAY: 10:00 a.m. PUPPET WORKSHOP with JOHN FERGUSON, for children. Continues through October. Admission charged.
Most activities in the Capital Extension Program co-funded by Canada Council and the National Museums Corporation

COLUMBIA ARTISTS FESTIVALS PRESENTS
THE MASSED BANDS, PIPES, DRUMS AND DANCERS OF HER MAJESTY'S
Welsh Guards
and
The Argyll and Sutherland Highlanders
TWO OF GREAT BRITAIN'S MOST FAMOUS REGIMENTS IN A SPECTACULAR EVENING OF STIRRING MUSIC, THRILLING HIGHLAND DANCING AND PRECISION MARCHING, COMBINED IN A BREATHTAKING DISPLAY OF POMP AND CEREMONY SELDOM SEEN IN THE UNITED STATES.
VICTORIA MEMORIAL ARENA
SAT., OCT. 26 — 8 P.M.
All Seats Reserved 3.00, 4.00, 5.00
Tickets now on sale at Arena Box Office 9 a.m. — 3 p.m. daily except Sunday.
PHONE RESERVATIONS 384-1522
ORDER THE BEST SEATS NOW BY MAIL
Enclosed is Money Order Payable to Victoria Memorial Arena, 1925 Blanshard St. Totalling:
$ ..... for ..... tickets of ..... each
NAME .....
ADDRESS .....
CITY ..... PHONE .....
Please enclose stamped, self-addressed envelope for prompt return of tickets.

CORDON BLEU
dining lounge
New in Victoria at 820 Esquimalt Rd.
Prime Ribs of Beef • Steaks • Seafood
Hours:
Mon. to Fri. 11 a.m.-10 p.m.,
Sat. 4-10 p.m., Sundays 4 p.m.-9 p.m.
CB
COME FOR LUNCH!

The James Bay Inn
270 Government Street
384-7151
Dance to The New Friends At: THE FOGHORN

Woolco CHECK

Where 1st Quality Merchandise Costs You Less

THESE PRICES...You Save on every item including Name Brand Merchandise and every day needs

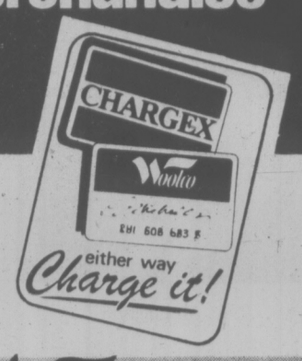

WEARING APPAREL

Ladies' Sweaters
Long and short sleeve styles, acrylics and assorted fabrics. Each — 5.99

Ladies' Blouses
Tailored, long sleeves, with button front. Assorted prints. Each — 8.99

Ladies' Jeans
100% cotton denim, slight flare, zipper front. Sizes 7-15. Pair — 9.95

Ladies' Dress Pants
Acrylic, polyester and cotton blend. Broken size range. Pair — 12.33

Ladies' Sleepers
Polyester, cotton and nylon blend, with zipper front. Sizes S.M.L. Each — 7.87

Ladies' Bra
Double knit fabric in pastel colours. Each — 1.99

Ladies' Coats
Ski style, 100% nylon outer polyester padding. Sizes S.M.L. Each — 9.88

Ladies' Bermuda Hose
Cable design, nylon and combed cotton. White, red or pink. Sizes 9 to 11 — 2 pr. 1.99

Ladies' Panty Hose
One size, all nude. Colours of beige or spice — 3 pr. .87

Woolco Brand Diapers
One-part diapering system, disposable style. 60 diapers per package. Pkg. — 3.89

Ladies' Briefs
100% polyester, lace design. Elastic waist and leg. Sizes S.M.L. — 2 pr. 2.27

Men's Work Hose
100% nylon, made in Canada. Grey and white with contrasting red — 3 pr. 2.47

MEN'S & BOYS' WEAR

Men's Topcoats
Men's topcoats by "Utex". Tan only. Sizes 36-46. While quantities last. Each — 9.99

Men's Work Vests
Pile lined work vests. Nylon outer shell. Sizes S.M.L.XL. Each — 6.99

Shirt and Tie Set
Men's shirt and tie set. Sizes 14½-17. Set — 5.99

Men's Knit Shirts
Placquet front and turtleneck knit shirts. 100% acrylic. Sizes S.M.L.XL. Each — 4.99

Men's Dress Pants
Plain shades, 100% polyester double knit. Sizes 30-40. Pair — 8.77

PAINT - WALLPAPER DEPT.

MacTac
Easy to use, self-adhesive vinyl MacTac. 6 yards by 18". Roll — 3.99

Trelspar Spray Enamel
For use on wood or primed metal. 13-oz. can — 2 for 1.69

Wallpaper
Good selection of colours and patterns. Sold in double rolls only. Double roll — 2.59

SHOES FOR THE FAMILY

Men's Dress Shoes
English Berkshire dress shoes. Many styles. Sizes 7-11 in most styles. Pair — 19.88

Ladies' Dress Shoes
Dress shoes in various styles and colours of of black or brown. Sizes 6-9. Pair — $10

Men's Dress Oxfords
Dress oxfords with high heel and 4-eye tie. Sizes 7-11. Pair — $5

Men's Leather Oxfords
Leather work oxfords with oil resistant soles and cushioned insole. Sizes 7-12. Pair — 14.99

Men's Leather Track Shoes
North Star leather track shoes in white with 2 blue stripes. Sizes 7-11. Pair — 14.77

FABRICS - SEWING AIDS

Foam Chips
1 lb. foam chips; many hobby uses. Bag — .79

Kittery Daisy
Pillowcases. Each — 5.86
Double sheet. Each — 8.86
Twin sheets. Each — 6.96
Queen sheet. Each — 13.86

Floral Bath Towels
Absorbent. Soft with white background. Each — 3.96

Sewing Baskets
Orange and yellow wicker for the young homemaker. Each — 9.49

Dishcloths
5 to a package; colourful and absorbent. Pkg. — .99

Kapok Cushion Forms
12x12. Each — 1.96

Rocker Sets
Cotton corduroy, woven check. Assorted sizes, colours and styles. Set — 10.95

Crimp Knit
60" wide; assorted fall shades. Yard — 2.19

CAMERAS - MUSIC

K-Tel TV Advertised Records
A fine selection of earlier TV advertised records. Shop early for best selection. Each — 1.99

Magnus Chord Organ
Anyone can learn to play in 60 seconds. Handsome table model in harvest gold. Each — 18.88

Polaroid Zip Camera
The most economical instant picture camera. Black and white pictures in 30 seconds. Complete with batteries. Each — 11.86

GAF Suuper 8 Movie Film
Colour movie film with 50 feet on cartridge load with processing included. Each — 3.75

Kodachrome Cartridge Film
33 mm. or 126 colour slide film with 20 exposures per roll. Processing included. Each — 3.59

Bell and Howell Movie Camera
672 XL super 8 camera with power zoom lens. Does not require a movie light when used with 160 ASA film. Each — 169.87

Kodak Pocket Instamatic 20
The small camera with big results, the 110 film cartridge pops in and produces 3½"x4½" colour prints. Each — 29.87

Kodak Pocket Instamatic 20
The same size as Model 110 but with a triplet lens for sharper, clearer pictures. Each — 31.87

Kodachrome II Super 8
Colour movie film, processing included on 50/1 cartridge load in indoor or outdoor pictures. Each — 4.49

HEALTH & BEAUTY AIDS

Colgate 100
Kills germs that can cause breath problems. 12-oz. Each — .69

Listerine Toothpaste
"Toothpaste by the pound." Pkg. — 1.39

Robitussin DM
6- to 8-hour cough formula for cough suppression. 4 oz. Each — 1.09

Chewable Multiple Vitamins
Woolco Brand. Fruit flavoured. Preferred by children. 250's. Each — 2.99

Miss Breck Hairspray
The natural way to spray. Regular and unscented. 16 oz. Each — .99

HOUSEHOLD NEEDS

Sponge Mop
Long easy handling handle; replacement head. Metal squeezer. Each — 1.47

Bissell Gemini Sweeper
Sweeps all floor surfaces. Easy cleaning. Each — 16.88

Garbage Can
Strong, galvanized finish, large capacity. Each — 4.33

Foam Slab
72"x36"x2". Ideal for single bed or for camper or boats. Each — 6.99

HOUSEHOLD FURNISHINGS

Recliner Armchair
Vinyl covering in 3-position recliner with footrest. Brown, gold or green. Each — 119.88

Floor Ashtray
Brass stand with decorative wood trim. Each — 14.88

Constellation Vacuum
Hoover, floats on air, dual purpose nozzle, dusting tools. Each — 44.88

McClary 100 Washer
Two-speed, heavy duty washer tackles everything from tough work clothes to delicate lingerie. 5-position selector. Cycles include regular, permanent press and super wash. Infinite water level control. One year free parts and labour service. White. Each — 299.88

McClary 100 Dryer
With infinite heat control. Ozone lamp for sunshine fresh garments. Fully automatic. Full family capacity drum is lined with long life porcelain and offers a spacious 5 cu. ft. for all wash loads. Built-in lint screen. Push to start button. One year free parts and labour. Each — 178.88

Black and White TV
RCA black and white TV, table model. 23" screen. Complete with stand. Each — 199.88

RCA Stereo
AM/FM 8-track stereo player, 3-speed record changer. Deluxe cabinet. Each — 278.88

Fleetwood Colour TV
Remote control, solid state chassis. Colour-Lok automatic fine tuning. Each — 488.88

AUTOMOTIVE CENTRE

Fram Oil Filter
Your choice of spin-on or drop-in. Each — 1.66

Winn Engine Tune-Up
E18U4 oil additive in the 14-oz. tins. Restores lost compression. Each — 1.39

JEWELLERY, CLOCKS, GIFTS

Boudoir Clock
Electric, white body and face. Luminous hands. Each — 4.99

Charm Bracelet
Sterling silver, 2 styles from which to choose. Safety catch. Each — $10

Wrist Watch
Choose from men's, ladies' Lucife and novelty watches. Gold and silver band. Each — 9.96

Men's or Ladies' Rings
Gold setting; pearls, stones, cameos or initial rings. Each — 29.88

GARDEN CENTRE NEEDS

Bark Mulch
Choose from Seaforest mulch with kelp or Hemlock mulch. Both are organic. 2 cu. ft. bag. Each — 1.57

Shrubs
Evergreen and flowering shrubs in 1-gallon containers. Assortment of shrubs to choose from. Each — 1.67

Soil
All purpose indoor and outdoor potting soil; sterilized, weed free, 16-qt. bag. Each — 1.47

Weed and Feed
"Ortho" 21-4-4; kills lawn weeds, feeds and builds beautiful, thick green lawns. Each — 5.47

SPORTING GOODS - HOBBIES

Tacks Skates
Nylon toe, split leather tongue, kangaroo leather lining. Prolite blades. Sizes 7-11. Pair — 89.95

10 Speed Bicycle
Men's Yellow Jacket, Ladies' Pink Lady. Centre pull brakes, racing handlebars. Each — 84.95

Lee Enfield Rifle
.303 calibre, British model, bolt action. Each — 29.97

Weider Barbell Set
Vinyl lifetime barbells. Set includes 1 barbell, 2 dumbbells, 4 10-lb., 4 5-lb., 4 2½-lb. weights. Set — 29.97

Gas Powered Airplane
PT 19 Flight Trainer; ready to fly. Battery and fuel extra. Each — 12.88

MISCELLANEOUS

Light Bulbs
60 100-watt, inside frost. 4 bulbs per package — 2 for 1.47

Fibreglas Insulation
R7x15"x80' long, 100 sq. ft. roll. Each — 6.88

Garbage Bags
Heavy duty, complete with ties. 26"x36", 10 per package — 2 pkgs. 1.47

Men's Lunch Boxes
Assorted colours. Large plastic. Each — 1.47

Galaxy 10-Roll Gift Wrap
Bright and colourful Christmas gift wrap. 10 rolls, 26" width, 600" total length. Each — 1.67

51 Holiday Splendor
A beautiful package of 51 Christmas cards and envelopes. Pkg. — .96

Tonka Fire Dept. Set
This tiny Tonka set contains 5 different fire dept. vehicles of sturdy metal construction. Set — 8.97

Cigarette Tubes
Premier cigarette tubes, fine quality. Box — 1.96

Pipe Ashtray
With cork knocker. Each — 2.99

Woolco DEPARTMENT STORES
A DIVISION OF F.W. WOOLWORTH CO. LTD.

Town and Country Shopping Centre
Douglas Street and Saanich

Personal Shopping Only, Please
STORE HOURS: Monday to Saturday, 10 a.m. to 10 p.m.

BUY WITH CONFIDENCE
SATISFACTION GUARANTEED
REPLACEMENT OR YOUR MONEY REFUNDED

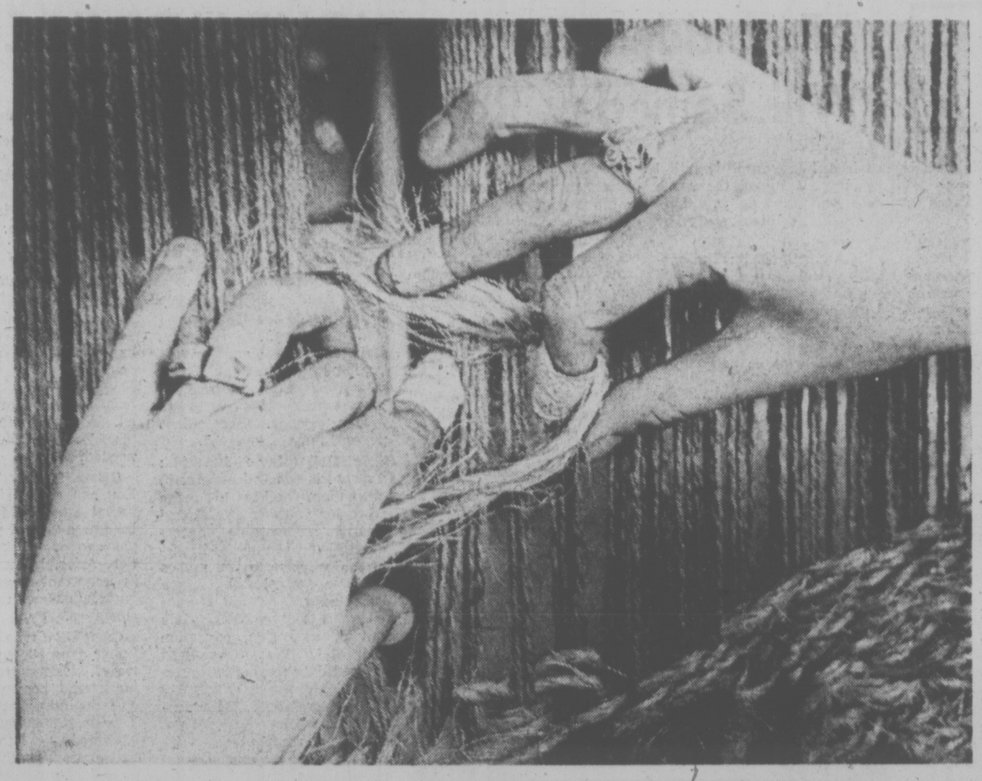

Hands of the Weaver

PEEKING through hemp strands on environmental sculpture, Miss Wheeler demonstrates weaving process to visitors at B.C. Pavilion of Expo '74 in Spokane, Washington. Her month-long Expo showing includes many items exhibited at galleries and art museums across Canada and the U.S.

Environmental fibre sculptures are taking dramatic shape during all of September at Spokane's Expo '74. Artist Patricia Wheeler of Vancouver is busy at the B.C. Pavilion weaving her three-dimensional creations, made from unwashed natural wool and recycled towing ropes salvaged from British Columbia waters.

Here's an art form to involve you with its very multi-dimension . . . its feel, even its smell. "The object of my environmental sculpture is to present the viewer with an immediate emotional reaction to form and the basic properties of the materials," explains Miss Wheeler.

Unlike the traditional weavers who work to established and more rigid and limiting forms, Pat allows the fibre to exert its own influence on the nature and dimension of the finished work. And so her sculptures are easily identifiable by their natural colors, random and sometimes towering proportions, and the unusual knotting techniques. There emerges an unrestricted or even uncontrolled quality to her creations, one that is tangible and demands the viewer's response.

About the artist herself, Pat moved from southern Alberta to the West Coast in 1968, and took up weaving and teaching full time in 1970. She had already dropped the more traditional weaving modes in favor of more inventive techniques and the use of raw and reclaimed fibres to produce her three-dimensional sculpture forms. Her unique creations have been exhibited all across Canada.

IN RESIDENCE at the B.C. pavilion at the Expo '74 World's Fair, artist Pat Wheeler weaves a three-dimensional tapestry, using recycled hemp from salvaged marine ropes. She lets texture of the material exert its own influence on the nature of the finished work. (Photos by Walter Hodges).

SELL-OUT
BOATS, MOTORCYCLES, PARTS, ACCESSORIES, GOLF CARS, DEMOS
NEXT TO BEDDIS
WORLD of PLEASURE

ART GALLERY
OF GREATER VICTORIA
384-4101
THE GALLERY SHOP PRINT SALE
100 NATIONAL GALLERY
PRINTS FOR SALE
A NEW SHIPMENT!
SAT., Sept. 28th 10 a.m. to 4 p.m.
Sun., Sept. 29th 2 p.m. to 4 p.m.
MORRICE, GROUP OF SEVEN,
BOBAK, BREEZE, SHADBOLT
RIOPELLE, ETC.
$4 to $16 each
Mostly one-of-a-kind

grandmothers • grandfathers • cousins • aunts • uncles • sons • daughters • couples • little people • big people • sisters • brothers • lovers • husbands • wives • everybody
pose now for the gift only
you can give — your portrait!
from JUS-RITE PORTRAIT STUDIO
716 YATES ST. 384-8041

FREE!
Singer Lighting Catalogue of Craftsman Created Lamps, and Inspired Lighting Ideas.
Over 160 illustrations of the lamp craftsman's art. You're sure to find the right Singer Lamp for every room in your home and for each of your creative decorating ideas. Send today for free copy of this beautiful book of bright ideas.
FREE! Mail this coupon today.
SINGER LIGHTING CO. LTD.
201 Carlaw Ave., Toronto, Ont. M4M 2S3
Please send me my free copy of the Singer Lighting Catalogue of Lighting Concepts and Designs.
Name
Address
City/Town
Prov. Code
VC-3
SINGER LIGHTING
Singer Lamps are featured at all leading furniture, lighting and department stores

Victoria Times
THIRD SECTION
family

Spinners Co-Operate Runs on Compromise

By LISA HAMMEL

BURLINGTON, Vt. — "I became involved with the Spinners about a year ago," said Colleen Bingham, as she sat at a ricketly card table in the back room of the Shelburne Spinners' little factory. "I saw them demonstrating at a fair," she continued. "Before that, I didn't even know what a spinning wheel made."

What a spinning wheel makes, of course, is yarn — whether it is wool from the fleece of a sheep, linen from the flax plant — or whatever other raw material one wants to use.

And making wool for mail-order sales to knitters and weavers, is what the Shelburne Spinners, an unusual co-operative crafts group is about.

What makes the organization unusual is that it is neither a loosely affiliated group of individual craftsmen, nor a commercial manufacturer of yarn — but a little of both.

The Spinners was started in February, 1972, by two women, D'Ann Fago, director of the state Arts and Crafts Service, and Marilyn Leimenstoll, who co-ordinated the project. The co-operative, funded initially by the state and later by the New England Regional Commission, was started in nearby Shelburne. It has since moved to the first floor of an old factory in Burlington. The Group has a two-fold purpose: to contribute to the preservation of a dwindling Vermont resource — sheep — and to provide skilled employment to a small number of Vermonters — mostly women on welfare.

There are currently 11 members who range in age from their early 20s to their 40s. About half are native Vermonters, while the rest are displaced urbanites. And about eight of the current members are now on welfare, said Vicki Fraser, paid director of the group.

Whether the Shelburne Spinners will ultimately succeed remains to be seen (it is still being funded by the regional governmental grant). But as a vehicle that provides dignified and often rewarding means of employment, a number of the members noted, the Spinners has made a difference in their lives.

Spinning for Gary Kaplan, a former marine from Norwalk, Conn., and the only man in the group, has meant that he can stop working as a farm laborer.

Jamie Harmon, 21, a native New Yorker, has been involved in buying the fleece at auction, which is done once a year. For her, spinning has meant a supplement to the income she gets from house-cleaning and baby-sitting, which is helping put her through school.

The wool can be obtained from Shelburne Spinners, Box 651, Burlington, Vt. 05401. Also available is a sample card of natural-dyed yarns, along with a brochure, for $1, which is refundable on orders over $12.

New York Times Service

Montague BRIDGMAN Ltd.
China Crystal Gifts
811 Government St 383-0821

phone
384-1244
FOR THE LATEST AND MOST UNUSUAL PERM YET!
tepid-aire wave
gentle — soft — or firm as you wish yet so natural!
Special introduction at Nels Todd Hair Care and Styling, Your Hairstylists:
Heather McGillvery
Nels Todd
"Special Discount for Senior Citizens"
Gorge Shopping Centre
2969 Tillicum Road
Phone 384-1244
Closed Mondays
nels todd
Hair Care and Hair Styling

Personalized Drinkware
in Birks fitted blue boxes
Birks monogrammed glasses, the essentials in any well-equipped home bar. Individually hand-cut to your own order, using Old English initials. Please allow 3 weeks for delivery.
A. Set of eight executive double old fashioneds (either 8-oz. or 11-oz.)
B. Set of eight highball glasses (either 8-oz. or 12-oz.)
Reg. $12.00. SALE PRICE $9.95
BIRKS JEWELLERS
Yates Street Hillside

Doing the Town

With DOROTHY FRASER

For the gala evenings ahead . . .

It's getting to be that time of year again . . . Start of the Symphony season . . . Theatre, concerts, dinner parties, dances . . . in a word, the whole social whirl is about to begin . . . and you, of course, are going to be needing elegant long dresses and outer wraps to make you look and feel glamorous after sundown! . . . Wilson's have just received a fine selection of long dresses in sizes from 8 to 20 . . . There are charming long-sleeved lame gowns . . . several of them with subdued floral patterns . . . and slinky nylons galore . . . graceful as all get-out . . . and wonderful travellers! Particularly lovely are the solid color dresses with diamante trim down the front, and around the waist . . . A blue and brown in these . . . Saw a beautiful evening pantsuit of black and silver lurex with white satin collar and cuffs . . . But let's not forget the luxurious full-length velvet coats and hooded capes . . . These latter in black, burgundy, and jade. Some of the long velvet coats have warm quilted linings . . . There are button-up and wrap styles . . . Other long coats, in beige gabardine, have detachable badger collars, and there are black or beige hooded coats with oppossum fur trim . . . See them at **W & J Wilson Limited, 1221 Government St., 383-7177 and 1210 Newport Ave., 592-2821.**

Flat collared shirts are being shown with the new skirts, as well as sleeveless V-necked pullovers.

New and exciting at Standard . . .

You'll find an awful lot of new and interesting smaller things in every department of Standard Furniture right now . . . We wandered through the store the other day, and just to give you an example of some eye-catchers . . . in the appliance dept. there's a little beauty of a set that lets you play records, AM or FM radio, and 8-track tape . . . or do your own tape recordings! . . . Another interesting item is a record player for kids of any age . . . There's a mike with this so you can sing along with the music . . . or even use it as a P.A. system! . . . A beautiful new wall unit is on display in the Import Shop . . . Brushed aluminium and lacquered wood . . . Different, separate modules for desk, bar, books, objects d'art, or what-have-you . . . A very striking piece with lovely clean, modern lines . . . The small framed pictures hanging hither and yon in the Fine Furniture Gallery are delightful . . . and very inexpensive . . . A really nice selection of graphics, and a few originals, for people who want inexpensive pieces of art for decorating their home . . . And in the lamp dept. you'll find a new shipment of TV trays . . . some very attractive ones with simulated wood and parquet tops . . . **Standard Furniture Co., 737 Yates St., 382-5111.**

After creating so many looks in the past, Saint Laurent now brings back his old favorite, the loose, waistless chemise.

Bridal salon par excellence! . . .

We just happened to be in the Bridal Salon at Miss Frith's on Monday when a lady came rushing up to thank one of the consultants for her help . . . Seems she is the mother of a recent bridegroom, and bought her outfit at Miss Frith's . . . Her exact words were! "I've never had so many compliments in my life!" . . . Speaks well for the Bridal Salon doesn't it? . . . We've never seen so many lovely bridal gowns in OUR life, either . . . Just to mention three which delighted us . . . A lovely gown of nylon georgette with bands of lace and a long veil with overlaid chapel veil . . . all edged with lace co-ordinated to that on the dress . . . This would be dreamy on a spring bride . . . For a winter bride, there's an elegant silk velvet gown with lace appliques, and a bit of back fullness . . . This is a one-of-a-kind sample and is a size 10 . . . A traditional wedding gown is lace over satin with a few sequins to highlight it . . . long train and a suggestion of leg o mutton sleeves . . . Saw some charming bridesmaid dresses . . . many with little puff sleeves and some with printed chiffon skirt, velvet halter bodices and little velvet capes . . . All sorts of veils, headpieces and other bridal accessories at . . . **Miss Frith Fashions, 1619 Douglas St., 383-7181.**

Irish fashion designers are now known for their elegance.

Eaton's is the place to register . . .

While we're on the subject of weddings . . . we want to remind you once again that Eaton's is the place for you to register your gift preferences because it's so absolutely all-inclusive . . . Can supply everything you could possibly want for your home . . . from tea towels to fine furniture! . . . Eaton's experienced gift consultants will help you with your selections, give you advice as to how much of what you need . . . and then list it all for the convenience of your friends and relatives who are most certainly anxious to give you things you'll really enjoy owning . . . and not have to return because of duplications! . . . You can get your wedding invitations, thank-you stationery, bride's book, serviettes, and anything else of that nature you'll need at Eaton's too . . . Think what a time and legsaver this is to arrange for everything at one fell swoop! . . . And do be sure to fill in a coupon for an Eaton Bridal Shower Gift Pack . . . It contains over $18 worth of goodies . . . and you don't even need to register to receive one . . . EVERY bride-to-be whose name appears on a coupon gets this exciting Gift Pack . . . with no strings attached! . . . **Eaton's Bridal Registry, 382-7141, loc. 373.**

The dress definitely dominated the collections of Dior and Cardin.

Unique Welsh tapestry makes smashing clothes! . . .

A visit to the Welsh Handloom is always like a shot in the arm to us because everything in the shop is so completely different from anything you'll see elsewhere . . . and so reasonably priced, to boot! . . . Just new in are some very smart long skirts . . . fully lined, and just $45! . . . There are different colors and patterns in these tapestry skirts . . . all very striking, but our own favorite is the black and white one . . . Little bolero tops to match these . . . Then there are new jumpers in several styles . . . one double-breasted with brushed brass buttons . . . another single-breasted with V-neck and same buttons . . . a third style with squarish neckline and zip front . . . $35 to $40 . . . Short capes can be had in matching colors . . . One, called a "Brecon" cape, buttons at the side and has pockets and a belt . . . Completely lined . . . Matching skirts, or you can have one made to measure in Wales . . . The other short capes, not lined, have collars and zip up the front . . . $45 . . . And do see the full length topcoats . . . Finely tailored and unbelievably inexpensive at just $89.50 . . . All these Welsh garments are doublewoven pure wool cloth . . . **Welsh Hand Loom, Nootka Court, 634 Humboldt St., 384-7723.**

Dior's evening dresses of ruffled chiffon usually end round the ankle.

Enjoy a fun-filled Thanksgiving weekend at sea . . .

What are your plans for Thanksgiving this year? . . . Well, how about taking the Thanksgiving Weedend Discovery Cruise aboard the Spirit of London . . . which is at present being re-fitted here, and will re-appear with her new name "Sun Princess" in time for the cruise which leaves Vancouver at 4 p.m. on Oct. 12 and returns the morning of Oct. 15 . . . in time for you to get to your office . . . You'll get a gourmet Thanksgiving Dinner at sea . . . enjoy a jolly and relaxed weekend with continuous activity, including the captain's cocktail party . . . dancing, deck sports and get-togethers . . . all this while cruising among some of the most spectacular scenery extant . . . from Vancouver to Pine Island, then along the rocky shoreline to Fitz Hugh Sound and Lama Passage to Bella Bella . . . Getting back to that Thanksgiving Dinner, just reading the menu in the brochure given us by Paulin's is making us drool! . . . If you'd like this whopper of a weekend, get in touch with Paulin's fast because we don't expect there's much time to loose! . . . Drop in to see them for a brochure and full particulars! . . . **Paulin Travel, 1006 Government St., 382-9168.**

Create an "Old Master" in needlepoint! . . .

When we see the numbers of people who haunt Christie's . . . makes us think just about everyone in town must be hooked on needlecraft! . . . As usual, the place was jumping again this week but we did manage to corner Mrs. Low to find out what's new! . . . She tells us she's expecting some superb large painted canvases . . . reproductions of Old Masters . . . which, when worked in needlepoint, framed and hanging on a wall, should be sensational! . . . They may well be in by the time you read this . . . Meanwhile, we looked at some delightful canvases in various sizes . . . One which caught our eye depicts the Eastern hemisphere worked in petit point . . . and all you have to do is fill in the background in gros point . . . This, we think, would be fantastic in a den, for example! . . . We were intrigued with the various canvases which you work in needlepoint then sew around a brick to make a handsome door stopper . . . And for you knitters and crocheters, Christie's have a shipment of a new kind of wool from Belgium . . . called "Marianne", it's a machine-washable acrylic yarn . . . in a wide range of colors . . . Just 99c for a 40 gram (nearly 1½ oz.) ball . . . There's just everything you could possibly need or want for needlecraft at . . . **Christie's, 818 Fort St., 384-8770.**

Advertisement

dear abby

DEAR ABBY: I am a 26-year-old woman who is in love with a married man. He is 40. (No lectures, please, just advice.)

I know he really loves me, but he won't divorce his wife because of their two children who are 10 and 12. He says he can't leave his family until the 10-year-old is 18. Abby, I'll be 34 years old!

He keeps telling me how much he loves me, and I know he means it. I never go anywhere because I want to be home in case he calls. One hour with him is better than a whole weekend with somebody else.

I don't know what to do, Abby. You give such sensible advice. Maybe you can give me some. — Forbidden Fruit.

DEAR FORBIDDEN: You credit me with "such sensible advice," I think you knew what my advice would be before you sought it. But the fact that you asked anyway tells me that you know the way out of your dilemma, but need support in taking it.

Okay, honey, send this man home to his wife and look for an eligible man. The forbidden fruit which tastes so sweet today will be rotten in eight years.

DEAR ABBY: I was recently a member of a wedding party. On the way to the reception hall after the church ceremony, the bride and groom turned into the driveway of a cemetery. They had planned to place the bride's bouquet on the grave of the groom's father.

Of course, the other cars in the wedding party followed them into the cemetery, since we had been told they expected us all to go.

At the gravesite, the groom's mother become hysterical and cried her heart out. Then the bride and groom broke down and cried, as did several others. It was a miserable, sad scene.

At the wedding rehearsal we were told of the planned gravesite visit. We talked about it among ourselves, and nobody wanted to go except the bride and groom and the groom's mother, but none of us had the courage to say so.

It was so depressing to see the family break down after such a happy and beautiful wedding. It ruined the whole occasion. What do you think about this? — Member Of The Wedding.

DEAR MEMBER: The gesture of placing the bride's bouquet on the grave of the groom's father was a tender and loving one. But the couple and the mother should have arranged to do so at another time.

To have imposed that sad and private moment on the entire wedding party was inappropriate. And since nobody in the wedding party wanted to go to the cemetery, somebody should have said so.

DEAR ABBY: Hurrah for Mr. X who walked out on a dinner party because he didn't want to compete with a blaring TV set. How often I have wished for that much nerve. If one is invited to a "TV party," fine — that gives him an opportunity to send regrets.

Here's how I handled that situation with some success: I continued to converse with my host and hostess, but I kept lowering my voice until they could hardly hear what I was saying. They finally got the idea and turned off the set. — Pat W.

DEAR PAT: Great idea. Next time, try just moving your lips. That might send them to an ear doctor.

Forbidden Fruit Will Someday Rot

Free for the Asking

By HARRIET HART

Some serious illnesses can be prevented, if you are alert and watch your health. Two leaflets published by the Canadian Cancer Society list seven steps you can take to preserve your health.

Have a regular medical and dental check-up. Watch for any change in your normal state of health. Find out about any lump or sore that does not heal. Protect yourself against too much sunlight. Do not smoke. For women it is important to have a Pap test and to examine the breasts once a month.

The leaflet "Do Not Smoke" also points out that if you smoke one pack a day, you will be spending almost $15,000 on cigarettes during your lifetime. Cigarette smoking can contribute to stomach ulcers and cancer of the bladder. Furthermore, heavy smokers shorten their lives by 10 years. The risk of dying from lung cancer, heart disease or emphysema is much greater than for non-smokers.

Another leaflet "If Your Body Told You a Secret" urges you to visit a doctor as soon as you become aware of any change in your normal state of health. Among the unusual symptoms you may notice is difficulty to swallow, coughing or hoarseness that doesn't go away, unexplained weight loss or bleeding.

For either of these booklets contact your local unit of the Canadian Cancer Society. The address is in your telephone directory. Please allow at least 2-3 weeks for delivery.

MEDOX
Health Care Services
reliable care
Home and Hospital
for the
—CONVALESCENT—
ELDERLY—CHILDREN
HOMEMAKERS
temporary-permanent
RNs, LPNs, AIDES
REASONABLE RATES
QUALIFIED PERSONNEL
388-4642

Alvarez-Welch Medical Report

By DR. WALTER ALVAREZ

Many a woman, approaching 50, becomes concerned over little knobs which form on each side of the last joints of her fingers. These are called Heberden's nodes, after the man who first made note of them. They need not cause the woman alarm, because they do not signal any severe or generalized type of arthritis. They are just a nuisance. The tendency to get them runs in certain families.

LEMPERT OPERATION

I just read the splendid book, "The Autobiography of Dr. Samuel Rosen" the great ololaryngologist (ear specialist) of New York, who tells how he, a poor boy, managed to get through medical college, and then was taken on as a partner by an able ear specialist. In time, he developed a very helpful operation to restore the hearing of some deaf people — the operation which today bears his name.

Dr. Rosen tells how he learned to perform the very difficult Lempert" operation (named after another ear specialist) on the three tiny bones in the middle ear which carry vibrations from the eardrum to the inner ear, where a nerve picks up the sound and carries it up to the brain.

One common form of deafness, especially in older people, is due to a sticking fast of the stapes (a stirrup-like tiny bone) which normally vibrates in a little "window." In some people, it becomes so firmly stuck in the "window" that it cannot move.

One day in the 1950s, as Dr. Rosen was starting to perform the complicated Lempert operation with his patient under local anesthesia, the deaf man suddenly discovered that he could easily hear the doctor and the nurses talking and he shouted excitedly, "I'm cured!"

This dramatic result was so unexpected that Dr. Rosen began searching for an explanation of how he had so quickly and easily cured the patient's deafness. He studied the tiny stapes bone and its window in 300 skulls of cadavers which he obtained in a big city hospital.

Eventually he got the answer, and he learned to perform dozens of his new type of simple operation in which he loosened up the stapes in its window. With some help from very skillful colleagues, he was able to cure some 80 per cent of the patients who had the type of deafness due to the adherent little bone.

Then, as so often has happened in the history of medicine, his associates became so annoyed that they ignored him, and refused to speak about his new technique.

Finally, the doctors gave in, and what helped much was that ear specialists all over the world began to beg Dr. Rosen to teach them how to perform the new operation. Dr. Rosen and his wife, Helen, soon were travelling to many far countries, where the doctor never charged for the operations that he performed with doctors looking on.

Today, Dr. Rosen's operation is a widely accepted technique and has brought back the world of sound to many people throughout the world. Dr. Rosen's book is published by Alfred Knopf in New York.

BLACK-AND-BLUE SPOTS

Many women keep getting "black-and-blue" spots on their thighs when they cannot remember having bumped themselves. Usually, this does not lead to anything serious, but sometimes the person should be checked, preferably by an expert on blood or artery diseases (a hematologist or an angiologist). On rare occasions, the person will have a disease called purpura; or possibly may have been born with a tendency to get broken or torn small arteries.

Thousands of women — and men — who have these black-and-blue spots on their arms or thighs get by without any treatment. The person should tell his doctor whether he is taking any strong medicines, such as a coumarin-type of drug which cuts down on the tendency of the blood to coagulate. A number of other powerful drugs, such as some of the antibiotics, can make changes in the blood, and should be taken with extreme caution, and only for short periods of time.

YOUR HOROSCOPE

By SYDNEY OMARR

Forecast for Sunday, Sept. 29

ARIES (March 21-April 19): You are on brink of discovery. Know it and be optimistic. Family member concedes major point. Smooth sailing could be upcoming. Be gracious, diplomatic. Someone is working behind the scenes — for your benefit.

TAURUS (April 20-May 20): Some friends are expansive — and expensive. Be selective. You are not going to get something for nothing. Know it and be realistic. Some romantic notions are due to fall by the wayside. Pisces, Virgo persons may be involved.

GEMINI (May 21-June 20): Accent is on advancement, promotion, ability to make room for yourself at elevated position. Favorable agreement, contract may be in picture. One close to you makes valuable contact and you are beneficiary.

CANCER (June 21-July 22): Travel, expansion, education are spotlighted. One who seemed only to perform practical services will display flash of creativity. Be receptive. Know that you need not remain in some place — instead, reach beyond current expectations.

LEO (July 23-Aug. 22): Be sure legal affairs are in order. There will be questions concerning investments, partnerships, fiscal responsibilities. Get deals on paper. Otherwise, there could be reckoning and friends might part company. Word to wise here should be sufficient.

VIRGO (Aug. 23-Sept. 22): Go slow. See various viewpoints — and seek a variety of opinions. Stall for time, especially where legal property affairs are concerned. Play waiting game. Some may try to force your hand. Play "dumb." Means smile and mumble. Message will become sharp and clear!

LIBRA (Sept. 23-Oct. 22): You are delighted by turn of events. What appeared to be a drudgery may turn out to be a pleasure. Member of opposite sex is likely to be in picture. Gemini, Sagittarius figure prominently. Accent is on vitality, diet and an awareness of health requirements.

SCORPIO (Oct. 23-Nov. 21): Avoid extravagance. You won't have to "buy" your way. Popularity increases. You could win popularity contest. Another Scorpio is in picture, closely followed by Leo and Aquarius. Personal magnetism flows; you can imprint your own style.

SAGITTARIUS (Nov. 22-Dec. 21): What you seek, have sought, would sacrifice anything to obtain, is now within your grasp. Success comes by taking cold plunge, daring an intuitive leap.

CAPRICORN (Dec. 22-Jan. 19): Emphasis is on family, visits from relatives, short trips and personal messages which change rhythm of your day. Taurus, Libra persons are in picture. Strive for harmony at home. Make intelligent concession — it will lead to major progress.

AQUARIUS (Jan. 20-Feb. 18): The money, the payments and collections are in better order than might be apparent on surface. Key is to refine techniques and define terms. Leave nothing to chance. It is your right to understand fine points and to be knowledgeable about what is contained, "between the lines."

PISCES (Feb. 19-March 20): Expansion is key — business and personal activities multiply. Present facilities may not be sufficient. Think ahead; perceive potential. Take initiative — lead the way. Assume responsibility — act in authoritative manner.

IF TODAY IS YOUR BIRTHDAY you are intuitive, a natural teacher, a sensitive individual who reveres justice and could write about the law.

Forecast for Monday, Sept. 30.

ARIES (March 21 - April 19): Accent is on solitude, learning that being alone is not necessarily same as being lonely. Virgo, Pisces persons figure in picture. Work quietly, preferably behind the scenes. Perfect techniques. Rehearse "in your mind."

TAURUS (April 20-May 20): You get what you ask for — don't request more than you can handle. Member of opposite sex is in picture. Money from investments, business endeavors is activated. You promote and organize. You feel alive, vital and needed.

GEMINI (May 21-June 20): You can strike chord of universal appeal. More persons become aware of you, of what you can do, of your capabilities. Aries, Libra may figure in important ways. Accent is on relations with professional superiors.

CANCER (June 21-July 22): Lunar aspect is such that you travel, learn, grow intellectually and become aware of customs other people follow. Your creative resources are activated — Leo, Aquarius figure prominently. Catch up on calls, correspondence!

LEO (July 23-Aug. 22): Money, security, meaningful relationships tend now to dominate. Aquarian and another Leo figure prominently. Cancer offers a recipe. Tax matters, insurance policies, memberships are all pushing to the forefront of your attention span.

VIRGO (Aug. 23-Sept. 22): Leave details for another time. Now you should grasp situation as a whole. The bits, pieces will fall into place. Social event could lead to meaningful contact. Gemini, Sagittarius individuals figure in key ways.

LIBRA (Sept. 23-Oct. 22): Accent is on employment, health, the way you relate to peer group. Avoid the sensational. Maintain steady pace. Keep diet resolutions. Be aware of subtle nuances; read between the lines. Someone is trying to tell you something-thing.

SCORPIO (Oct. 23-Nov. 21): You are able to get points across. Personal magnetism soars. You are vital, attractive — and member of opposite sex tells you so. Young persons are in picture. Your style appeals and you get new lease on life.

SAGITTARIUS (Nov. 22-Dec. 21): Home, personal environment, ability to make necessary adjustments — these are featured. Taurus, Libra persons are likely to be in picture. You finish task which had been a burden morally and financially.

CAPRICORN (Dec. 22-Jan. 19): You may have right idea but method of working it out needs revision. Take time to correct tactical errors. Deal with Pisces, Virgo persons. Relatives are in picture. Be receptive but stick to basic principles.

AQUARIUS (Jan. 20-Feb. 18): Business affairs dominate. You get nothing for nothing. Assume responsibility for actions. Promote and organize — don't delegate duties. Capricorn, Cancer persons could help show you the way.

PISCES (Feb. 19-March 20): You appeal to more persons — tendency now is for others to concede major points. Be a gracious winner. Cycle remains high and your judgment, intuition are on target. Completion of important project is indicated.

IF TODAY IS YOUR BIRTHDAY you have fine sense of humor, a weight problem and a tendency to try too much at once. Your intellectual curiosity is an asset — you are popular, artistic and November will be one of your most significant months of 1974. Sagittarius, Gemini persons play key roles in your life.

In Our 71st Year
Saba Bros Limited
1130 Douglas St.
Phone 384-0561

"VIYELLA"
by Bards
The most natural of fabrics, 55% wool, 45% cotton. Feel the luxury of warmth without weight.
Something youthful . . . draw waist robe in soft shades of browns or blues.
Something new . . . "the float" the ultimate in comfort and elegance combined in deep shades of blue, brown or wine.
Sizes small, medium, large.
40.00
CHARGEX
CHARGE IT!
New accounts opened in minutes.
master charge

The Toy Shop
1834 OAK BAY AVENUE
598-3832
12:00 to 5:00
CLOSED MONDAYS

GILSON'S MEATS LTD.
MAYFAIR SHOPPING CENTRE
385-4742

Monday, Tuesday, Wednesday — While Quantities Last

GR. A LARGE EGGS	2 doz.	1.49
SUPERBURGER	2 lbs.	1.49
ROUND STEAK	lb.	1.79
SIRLOIN STEAK	lb.	1.99
BARON OF BEEF	lb.	1.99
CHUCK STEAKS	lb.	99¢
CROSS RIB ROAST	lb.	1.49
POT ROAST Boneless	lb.	1.29
PRIME RIB ROAST	lb.	1.69

10-lb. Packs

CHICKEN LEGS, Portions, 10 lbs.	8.90	CHICKEN BREASTS, Portions, 10 lbs.	8.90
GROUND BEEF, 10 lbs.	9.70	PORK CHOPS, 10 lbs.	11.90
CUTLETS, 10 lbs.	14.90	PORK STEAKS 10 lbs.	9.70

All Packed in 1½-lb. Packs

SIDES OF BEEF		HIND QUARTERS	
230-lb. Avg. Grade "A"	lb. 99¢	110-lb. Avg. Grade "A"	lb. 1.19

Financing Available

We've Moved
OPEN MON.-SAT. 7:30 to 6:00
Imperial Hallmark
Bring Your Dry Cleaning
TO OUR NEW LOCATION
2922 TILLICUM RD.
(Near Gorge — Entrance off Vincent)
NOW OFFERING OUR FULL RANGE OF DRY CLEANING SERVICES
• 4-HOUR SHIRT SERVICE 'til 1 p.m.
• 1-HOUR DRY CLEANING 'til 3 p.m.
388-6211 for free pick-up and delivery

elizabeth forbes

Career Secretary Saw Many Changes

"There is no business like the life insurance business," says Verna Beek, branch secretary in the Victoria office of Confederation Life, who retires on Monday after more than 39 years with that company.

She joined the firm in June, 1935, as clerk-stenographer, when the office (four small rooms) was in the Scollard Building on Douglas Street, and the division manager was Fred Flewin.

Shortly afterward, the cashier left to be married and Miss Beek was given the position "along with a copy of the branch office manual, the value of which I quickly learned to appreciate."

Here she laughs and adds that she will never forget her first audit. "I was sure the auditor would be a fearsome creature who would root out every solitary error, no matter how small."

She recalls the pride she had as a new staff member, in the fact her company had group insurance coverage and a contributory pension plan for its employees. "Not many companies did in those days."

Also that it was the first company in Canada (back in 1921) to issue non-medical policies without medical examination.

At the same time she reminds you that salaries and salary increases "would not have created any inflationary problems."

Her starting salary was $55 a month "and when, after some years, I reached the $100 per month, I thought I had the world by the tail."

Early in 1940, Flewin retired and C. C. Annett ("Cec" to everyone) became division manager.

Five years later, due to expanded business, a move was made to the upstairs floor of the rebuilt Imperial Bank of Canada, corners of Yates and Government (now the Canadian Imperial Bank of Commerce.)

Miss Beek remembers "with what eagerness we looked forward to those large clear-glass partitioned offices, with a stationery room giving us floor-to-ceiling shelves and pigeon holes for literature, private washroom facilities and an attractive ladies lounge where I had the privilege of planning decor and furnishings."

In the 40s and 50s, "there were vast changes in our administrative processes that rendered unrecognizable — to any member of staff from the early years — the work of the office."

These changes were highlighted in 1958 with acquisition of computer facilities.

"We were pioneers in the computer field ... and I mean pioneers ... we thought we would never live through the mountains of correspondence the change-over necessitated. Now, of course, we are renowned for our computer know-how."

Result of the computerizing not only changed business methods but "wiped out much of the personal contact we had with people."

At the same time there were few things more tedious, she remembers "than the job of posting every entry from our daily report to our policy record cards and loan cards, which by today's standards were pretty inadequate sources of information."

Today, with computers, a pre-authorized chequeing system and other innovations, "policy holders rarely need to come into the office. It's all done automatically."

Cecil Annett retired in 1958, and was followed in the next 12 years by three division managers — R. D. Mulholland, Bruce Coburn and W. H. Fuller.

MISS BEEK
. . . retiring

Then, in 1970, came John A. H. Herrington, and soon after that the office was moved again — this time to a large suite of rooms in the Toronto-Dominion Bank Building on Douglas Street.

"There we have an attractive, bright set-up, in keeping with new and rapidly changing business concepts."

Over the years Miss Beek has attended national conferences at Head Office in Toronto, also many regional meetings.

She has been responsible for training staff, assisting new salesman representatives (men and women) to understand the various policies and benefits, seeing that the office ran smoothly and that business written up by the manager and the representatives was executed in the quickest and most efficient way possible.

At one time she was offered the same sort of position at Head Office but turned it down because she believed "there was no greater challenge than right here in Victoria."

Ask her about the future, of life insurance and she merely says it is highly speculative. "There will be problems, of course, a need for constant reviewing and many new services.

"Nevertheless, I do not hesitate to recommend highly, for those who can qualify, a career either in life insurance administration or life underwriting."

Verna Beek was born in Victoria, one of a family of four boys and two girls. She was educated at Victoria High, Victoria College "when it was housed in Craigdorroch Castle", and Royal Business College here.

She is a long-time member of the Comitas Club, was president of Gorge Road Hospital Auxiliary when the first new unit was built and is an early member of Victoria Business and Professional Women's Club.

Miss Beek will not be replaced as the bulk of servicing is to be handled in Vancouver in future and the office here is merely to be open for sales.

Her plans for retirement? At the moment "merely to enjoy my home (a comfortable apartment on Cadboro Bay Road), my friends and my family."

She does say however that her real interest is in people and that eventually she hopes to get into "some sort of voluntary work that will allow me to continue working with them and for them."

VELMA TRAVIS of Dresden, Ont., picks the last of the red tomatoes that will be harvested in the area, as frost brought to an end the late summer crop. Estimates have put the crop loss in the thousands of dollars.

HIGH-RISE MERINGUE PIE

By MARY MOORE

To use up 7 egg whites I went to the trouble of making a pineapple meringue pie with a 5" high meringue. It was spectacular to carry to the table and serving it presented a challenge but we coped.

Note: If you do not have leftover egg whites make a standard meringue topping — see both below.

PINEAPPLE MERINGUE PIE

Pastry:
- ½ cup unsifted all-purpose flour
- ½ cup unsifted cake-and-pastry flour
- ½ tsp. salt
- ⅓ cup shortening
- 1 tbsp. butter
- 2 tbsp. cold water

Filling:
- ⅓ cup sugar
- 2 tbsp. flour
- 3 tbsp. corn starch
- 1 19-oz. can crushed unsweetened pineapple
- ¼ tsp. salt
- 3 eggs — yolks and whites separated

Meringue:
- 10 whites (including 3 from above — see below)
- 1 cup sugar
- ¼ tsp. cream of tartar

To make Pastry cut shortening and butter into flours and salt and cut with pastry blender until size of peas. Drizzle in cold water tossing with fork. Pack between palms and roll out on floured board to fit 9" deep pie plate. Line pie plate, fold and flute edge. Prick with fork at 1" intervals. Bake at 450 deg. Fahr. about 7 to 8 minutes. DO NOT BURN.

To make Filling in a heavy pot combine dry the sugar, flour, corn starch and salt. Stir well to be sure sugar crystals separate all flour and corn starch. Now stir in pineapple and cook, stirring trill thick. Beat egg yolks, stir a little of the hot mixture into them, then stir them into hot mixture for 1 minute. Cool. Turn into baked pie shell.

To make Meringue: 1) Beat 10 egg whites with the 1 cup sugar and the cream of tartar until very stiff. Spoon onto filling swirls and mounds of any design you desire. Bake at 425 deg. Fahr. about 4 or 5 minutes.

Child Abuse Linked To Sight and Smell

TORONTO (CP) — A mother who does not hear, see or smell her baby on the day of birth may be more likely to abuse the child later, a Los Angeles doctor said Thursday.

Dr. E. F. Lenoski, director of pediatrics at John Wesley County Hospital, said in an interview he has investigated 612 cases of child abuse and compared them with 500 other children treated in the hospital who had not been abused.

He found many more of the abused children had been separated from their mothers at birth because there were birth complications.

He found 10 times as many abused children had been born by caesarean section, twice as many were born prematurely and twice as many had a complicated birth.

Lenoski is guest speaker here today at an international conference on the unwanted child.

He said piping the sound of the baby into the mother's room or letting her smell the unique odor of the fluid in which he floated before birth might provide the necessary "imprinting" to create the bond between mother and child.

SILVER THREADS' WEEK

VICTORIA

MONDAY: 8:30 a.m. — Drop-in, cards, shuffleboard, pool, library; 9:30 a.m. — arts and crafts; 11:30 a.m. — lunch; 1:00 p.m. — arts and crafts, stamp club; 1:15 p.m. — bridge; 7:20 p.m. — whist.

TUESDAY: 8:30 a.m. — drop-in, cards, shuffleboard, pool, library; 9:30 a.m. — arts and crafts; 10:00 a.m. — social bridge, keep fit class; 11:30 a.m. — lunch; 1:00 p.m. — arts and crafts, garden club every third Tuesday; 1:30 p.m. — films; 7:30 p.m. — old time dance, members only, 50 cents.

WEDNESDAY: 8:30 a.m. — Drop-in, cards, shuffleboard, pool, library; 9:30 a.m. — arts and crafts; 10:00 a.m. — kitchen band; 11:30 a.m. — lunch; 1:00 p.m. — arts and crafts, chess club, social bridge; 1:15 p.m. singsong and concert; 1:30 p.m. — conversational French; 7:20 p.m. — whist.

THURSDAY: 8:30 a.m. — Drop-in, cards, shuffleboard, pool, library; 9:30 a.m. — arts and crafts; 10:00 a.m. — conversational Spanish; 11:30 a.m. — lunch; 1:00 p.m. — arts and crafts; 2:00 p.m. — old time dance.

FRIDAY: 8:30 a.m. — Drop-in, cards, shuffleboard, pool, library; 9:30 a.m. — arts and crafts; 10:00 a.m. — graduate bridge; 11:30 a.m. — lunch; 1:00 p.m. — arts and crafts; 1:15 p.m. — bridge; 1:30 p.m. — choral group; 7:15 p.m. — cribbage.

SATURDAY: 11:00 a.m. — Drop-in, shuffleboard, pool; 1:00 p.m. — whist, chess club; 7:30 p.m. — "500" card game.

SUNDAY: 1:00 p.m. to 4:00 p.m. — Drop-in.

A few openings have come available for a four day tour to Expo in Spokane, leaving Oct. 4 and returning Oct. 7.

Reservations are also being made for a tour to Reno for seven days, leaving Nov. 3.

Tickets are on sale for a shopping trip to Vancouver Oct. 8.

Reservations for any of the above may be made by calling 388-4268.

SAANICH

MONDAY: 9:30 a.m. — Hampton Singers practice, beginners' and advanced pottery classes, billiards, shuffleboard, drop-ins; 11:30 a.m. — soup and sandwich lunch; 1:00 p.m. — duplicate and contract bridge, beginners' French; 7:00 p.m. — Hampton Happy Gang orchestra practice.

TUESDAY: 9:30 a.m. — Carpet bowling, basketry, lapidary, quilting; 11:30 a.m. — hot meal; 1:30 p.m. — progressive whist, chess, billiards.

WEDNESDAY: 9:30 a.m. — Leatherwork, oil painting, ballpoint embroidery; 11:30 a.m. — hot meal; 12:30 p.m. — films; 1:30 p.m. — singsong and concert with Lorna Robbins' group; 7:30 p.m. — dance to the tunes of the Hampton Happy Gang.

THURSDAY: 9:30 a.m. — Carpet bowling, billiards, shuffleboard, drop-ins; 11:30 a.m. — hot meal; 1:30 p.m. — bridge, oil painting, billiards.

FRIDAY: 9:30 a.m. — Novelty class, lapidary, beginners' carpet bowling; 11:30 a.m. — soup and sandwich lunch; 1:30 p.m. — stamp club — first meeting of the season, Jacko, billiards, shuffleboard, drop-ins; 7:30 p.m. — progressive whist.

SATURDAY: 9:30 a.m. — Songmen practice; 1:30 p.m. — cribbage, billiards, drop-in.

SUNDAY: 2:00 p.m. — Concert orchestra practice.

Reading and record library available — volunteer drivers needed to drive handicapped members to and from the centre — tea served daily at 10:15 a.m. and 2:45 p.m. Tickets on sale for our Vancouver shopping trip Oct. 15, also tickets on sale for the dinner dance at Sidney S.T.S. on Oct. 19 with bus leaving Saanich centre at 6 p.m.

WEIGHT WATCHERS* is coming to OAK BAY
Commencing Tues., Oct. 1, 1974 7:00 p.m.
HENDERSON HALL 1632 Yale St.
OPEN MEETING
Ph. Zenith 2107 (Toll Free) For Information
*Weight Watchers International Inc. 1974 owner of the registered trade-marks. Weight Watchers of British Columbia Ltd. registered user. All rights reserved.

Exclusive to
Impacts 'n Imports
and of special interest to women who prefer fine knits!
Sebastians of Victoria, who recently closed their store here, were well known in the city for their exclusive made-to-measure knitwear.
They have now arranged to supply this knitwear, in Victoria, exclusively to Impacts 'n Imports. Henceforth, we will be the sole distributor in town for these exclusive knits.
All former Sebastian of Victoria customers, and new ones, will continue to be able to enjoy the finest in knitwear, whether off the rack or made to measure, with a choice of 70 different colors.
Not Exactly As Illustrated.
IMPACTS 'n IMPORTS
Centennial Square Off Douglas Street
Store Hours: 10 a.m.-5:30 p.m. Daily. Phone 388-7023

SELL-OUT
BOATS, MOTORCYCLES, PARTS, ACCESSORIES, GOLF CARS, DEMOS
NEXT TO BROUGHAM
WORLD of PLEASURE

be an early bird! make an appointment now for
CHRISTMAS
gift portraits
SPECIAL PACKAGE PRICE
1 (8x10) and 2 (5x7) Colour Portraits 29.50
CHILD, ADULT OR FAMILY
EXTRAS AT SPECIAL PRICES
TIVOLI STUDIOS
Hillside Shopping Centre 385-8024

Top prices offered on Recent Maynard's Sales of
ANTIQUE FURNISHINGS and OBJETS D'ART

"The Welcome Man" by Emily Carr March 1974, Empress Hotel $27,000.

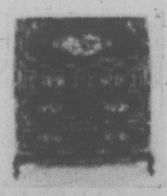

Chinese Rosewood Slope Front Desk March 1974, Empress Hotel $1,000
Tiffany & Co. Sterling Silver Serving Tray. Vancouver, Nov. 1973. $425
Consignments now Being Accepted For Our Important Forthcoming Auction at The Empress Hotel, December 2 and 3
Contact: R. Hugh Lyle, 824 Fort Street
Victoria, B.C., 386-7871
MAYNARD'S AUCTIONEERS LTD.

NATURAL MINK PANT COATS
Fashioned for today with leather inserts, expertly furriered from prime quality pelts in Black-Cross, Brown-Cross, Pearl and Dark Ranch Mink $895

NATURAL MUSKRAT COATS
The perfect fur for every age group. Warm, hard wearing and smart. Vertical or whole-skin working. Fox or Raccoon collars or self-trimmed styles $595
Exceptional September Offering of Finest Quality Mink
One-of-a-Kind Natural Mink Coats in the Most Exclusive High Shades
These Superior Couturier Fashions have been specially priced for this event ONLY..
SHADOW TAUPE MINK COAT
HOMO PASTEL MINK COAT
LAVENDER MINK COAT with Fox Trim
BLACK CROSS MINK COAT
PEARL MINK COAT — Fully dropped.
MORNING LIGHT MINK COAT — Fully dropped.
SAPPHIRE MINK COAT — Fully dropped.
ONE WEEK ONLY
Your Choice
$1,688
Scuby Furs ltd
911 GOVERNMENT STREET
Established in B.C. Since 1947 Store Hours: Daily 9 to 5:30 Phone 385-4361

Vital Fertilizer To South Vietnam

By DAN MORGAN
Washington Post

WASHINGTON — South Vietnam is to get about two thirds of the fertilizer purchased by the U.S. government so far this year for its overseas assistance, according to an exhaustive study of the U.S. role in the world food crisis released in the Senate.

In releasing the report of his select Committee on Nutrition and human needs, Sen. George McGovern, (D—S.D.), said that "security" considerations continue to dominate U.S. food policy. He also suggested that leadership was lacking in preparing the American program for the World Food Conference to be held in Rome in November.

In responding to the staff study's findings about American shipments of fertilizer to Indochina, and official of the U.S. Agency for International Development said it appeared the figures were "incomplete" for the current fiscal year.

However, he confirmed that in the current fiscal year about half of the entire 700,000 tons of fertilizer shipped abroad under U.S. government assistance programs was earmarked for South Vietnam. The cost of this, to be met through both development assistance and military assistance allocations, will be roughly $125 million.

Fertilizer has become one of the most critical commodities in the current world food crisis. Numerous experts, including many senior policy makers in the U.S. government, view fertilizer as one of the keys to increasing agricultural production in developing nations.

The application of a ton of nitrogen fertilizer to a crop is thought to produce a nine-ton increase in the yield.

As more nations move away from dependency on the United States' now-diminished surplus of food for direct support, the need to increase local production has taken on added importance.

In 1973, the world experienced a tightening of the available supply and prices rose, often beyond the ability of some poorer countries to pay.

During the period when this was happening the staff study reported, the U.S. sent 355,356 tons of fertilizer to South Vietnam, out of its total fertilizer assistance of 631,000 tons. According to an AID official, South Vietnam has received a "large amount" of fertilizer this year. He said that 45 per cent of the rice planted in that country is of the high-yield variety perfected during the "Green Revolution" which requires heavy amounts of chemical nutrients.

McGovern said it wasn't necessary to go to Rome with a "bag of goodies" in order to "provide leadership and demonstrate good intentions."

"But neither can we go with a position that says, 'Sorry, we can't even provide as much food this year as we did last. Yet, that appears to be the direction in which our policy is now headed."

Congressional critics of U.S. policy in Vietnam have consistently maintained that the administration is using economic assistance, including the food for peace program, to drop up the regime there in lieu of direct military support. They assert that the aid amounts to a budgetary subsidy that enhances the capacity of the regime to wage war.

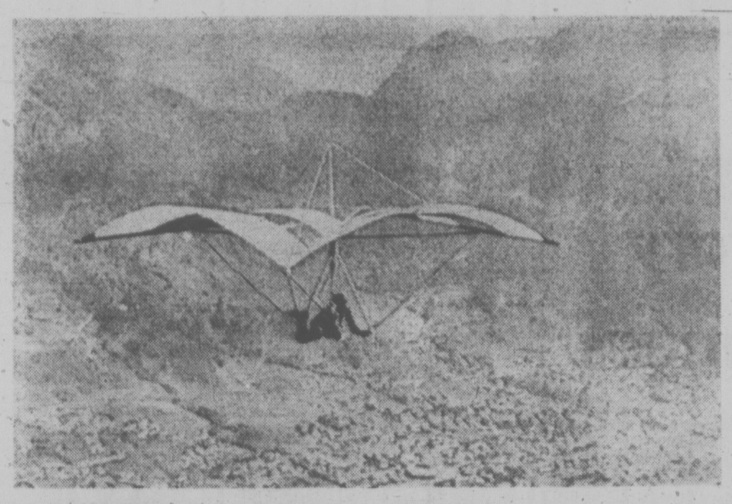

FLYING HIGH over Cortina, Italy, Roger Egle, 29, of Zurich, Switzerland clings to his kite after launching himself from a nearby mountain. Egle was in the air for 26 minutes and landed at the outskirts of the town.

ARCHEOLOGICAL CATFIGHT OVER CIVIL WAR WRECK

WASHINGTON (WP) — Last March, when a team of North Carolina scientist announced they had found the long-lost wreck of the Civil War ironclad Monitor, they called for its protection and preservation from the vandalism of relic-hunters. "The wreck is very fragile," said Gordon Watts, state archeologist on the Norther Carolina team. "It is one of the most potentially valuable . . . archeological marine sources available . . ."

Yet only two months later, after clearing his plan with John Newton of Duke University, who led the Monitor-finding team, a University of Delaware geologist tore into the wreck with a 300-pound rock dredge in a search for relics.

He brought up a few postcard-sized chunks of rusty metal and a 10-inch diameter porthole cover.

As for the wreck, the geologist, Dr. Robert E. Sheridan, said: "We snagged it once. We may have hooked onto the deck of the turret. We might have broken off a piece of plate."

Sheridan doesn't really know what damage his dredge did. He never lowered a camera to find out.

Sheridan's dredging has since been denonced by the Navy, the state of North Carolina, and the Department of Interior. It has been obliquely defended by Sheridan himself and by the National Geographic Society, which helped underwrite the original Monitor hunt and will publish an article on the wreck's discovery next year.

It has also heated up an archeological catfight over who owns the wreck, what's to be done with it and who can explore it now that it's found.

"It's a complete and utter mess," said Dorothy Nicholson of the National Geographic.

Agreed a Navy spokesman: "It's incredible the idiotic things that have happened."

Part of the problem with the Monitor is the zeal the little ship has inspired in her defenders over the years.

Built in 100 days to meet what was viewed as the doomsday threat of Confederate ironclads, the Monitor and her "cheesebox on a raft" design served as the prototype for modern naval vessels and consigned the wooden warship to oblivion.

Her seaworthiness, however, left something to be desired.

Nine months after her historic, but inconclusive battle against the Confederate ironclad Virginia—popularly known as the Merrimack — the Monitor foundered in a gale off Cape Hatteras Dec. 31, 1862, and was lost for more than a century.

Last August, Newton and Watts discovered the Monitor wreck in 220 feet of water some 15 miles south off Cape Hatteras, her iron-plated hull capsized and broken, her distinctive trret askew beneath the wreckage.

On the voyage with them was geologist Sheridan.

Sheridan says his participation was "something of a ploy" to get the National Science Foundation to underwrite part o fthe voyage. The foundation kicked in a grant of $27,160.

"They wouldn't have done it just on the chance we would find the Monitor," he said. "We might have come back emptyhanded.

"So our proposal for funding had us allocating half the voyage to some undersea charting of the continental shelf. That was a major part of our justification. And we did return with some useful geological data."

The first pictures and films of the Monitor wreck were murky and fragmentary. It took Watts eight months of painstaking measurement and research before he and Newton could be certain their wreck was indeed the Monitor.

Last March, after announcing their find, they invited the Navy's Monitor experts to come take a look at the wreck themselves through the supersophisticated undersea search equipment of the research vessel Alcoa Seaprobe.

In early April the Navy complied, taking along a 15-member "evalutation team" of Monitor experts, including Newton, Watts and Dorothy Nicholson of National Geographic.

It was on the Seaprobe voyage, apparently, that problems began. Those aboard had different priorities.

After the voyage, however, the real disputes began.

"I understood when we were on the ship that the Seaprobe (owned by Aluminum Company of America) owned all the film and everybody would get copies," said Miss Nicholson. "But when we left the ship the Navy took everything.

The Geographic, she said, is trying to ready an article for January or February "But we don't even know who has ownership of what."

Then in early May came Sheridan's voyage, which he says he co-ordinated with Newton at Duke.

Sheridan said he was trying to dredge beside the wreck but "You can never be as precise as you'd like to be. "You're never sure just where the dredge is. You're a little blind."

Dr. Robert Kifer, co-ordinator for the marine sanctuary program with the Interior Department's National Oceanic and Atmospheric Administration, said the Sheridan effort appeared to be a "clear violation" of an understanding reached at a May 13 conference in Washington aimed at protecting the Monitor site from vandalism.

While Sheridan doesn't think his pass with the dredge seriously damaged the Monitor, he says "the wreck is falling apart even as we study it," just from the action of the sea.

"It's really not that unusual to have so many people squabbling in a scientific thing like this," Sheridan said. "There are many interests involved and each is different. Each person sees it from his own point of view. you can make up your own mind. It's a value judgment."

Fisheries To Close

OLYMPIA, Wash. (AP) — All commercial salmon fisheries will be closed next week except for the area north of the San Juan Islands due to a small coho run, the Washington state fisheries department announced Thursday.

The fishery north of the San Juans had been scheduled to open Sunday, but that opening will be delayed 24 hours to save more fish, said a department spokesman. The fishery, which attracts numerous vessels, will last two days.

Department biologists will meet Monday to compare test fishing results and may recommend opening of other areas for a limited season, the spokesman said.

HADASSAH
GIGANTIC SALE
NEW and USED CLOTHING
CHRIST CHURCH CATHEDRAL
912 Vancouver St.
(Rockland Entrance)
FRIDAY OCT. 4, 10 A.M. - 3 P.M.

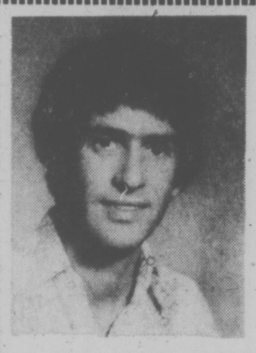

Starr
Beauty Salon
Presents
Bob

Bob is a former salon owner and stylist from Winnipeg, with 11 years experience to his credit. We are proud to have Bob join our staff, with his high standard of hairdressing.

For appointment phone
598-5532
2232 Oak Bay Avenue
"Where Fine Hair is Our Specialty"

CUT OUT THIS AD
Victoria Fabric Shop LTD
COST PRICE CLEARANCE

RAYON PLAIDS
Reg. 3.98 yd.
SALE 2.49

SALE
POLYESTER HOMESPUN
DRAPERY SHEERS
Reg. 3.98 yd.
SALE 1.98

CARELLE
100% Poly Co-Ordinates
Reg. 9.98 yd.
SALE 3.98

LINTON TWEEDS
Values to 19.95 yd.
CLEARANCE 4.98

WOOL and WOOL BLENDS
20% OFF

POLYESTER JERSEYS
featuring the "GATSBY" LOOK
Values to 5.49 yd.
SALE 2.98

PORTUGUESE SURRAHS
1/2 PRICE
Reg. 2.98 yd.
SALE 1.49

ACRYLIC SUITINGS
Plaid 'n' Plain
Reg. 5.98 yd.
SALE 3.98

SHORT END CLEARANCE
Hawaiian Prints
Reg. 3.98 yd.
SALE 1.49

COURTELLE RIB KNITS
Plain colors
Reg. 4.98 yd.
CLEARANCE 1.49

ASSORTED GROUPS OF KNITS
Values to 9.98 yd.
SALE 4.98

PLUS MANY MORE UNADVERTISED SPECIALS
Victoria Fabric Shop LTD
1218 BROAD STREET
Phone 382-8541
OPEN DAILY MON. - SAT. 9 a.m. - 5:30 p.m.
(Between Yates and View)

the Bay
CROCHET LESSONS
FOR BEGINNERS
Register now in the second floor wool department for lessons commencing October 15th. Choose your day, Tuesday, Wednesday or Thursday for 8 classes of two hours each (9:30 to 11:30 a.m.) to be held over a period of eight weeks. Your instructor will be Mrs. Dulci Smitz and the fee a modest $14. for 8 lessons. Register today to avoid disappointment.
Hudson's Bay Company

H. R. McGAUGHEY M.D., F.R.C.P. (C)
PEDIATRICIAN
wishes to announce the re-location of his practice at
1135 PANDORA AVENUE
Phone: 382-2921 (24 hours)

Attention!
Home Gardeners
CEDAR and CREOSOTED FIR TIES
6 Feet by 8" by 6"
Enhance the appearance of your home and garden with the imaginative use of these handsome cedar and creosoted fir ties. They have been used effectively in hundreds of ways, including street-side curbs, garden steps, and in decorative raised garden beds, but remember, their uses are limited only by the extent of YOUR imagination. Only $2.50 each.

for more information call:
384-0912
SHELL STATION
JORDAN RIVER, B.C.

DISPENSING OPTICIANS
for that smart look in glasses
LOOK TO . . .
Prescription Optical
● PRESCRIPTIONS FILLED
● COMPLETE REPAIR SERVICE
● CONTACT LENSES CUSTOM FITTED
● CUSTOM PLASTIC EYES
PRESCRIPTION OPTICAL
FIVE LOCATIONS

EXPERT SWIMMING INSTRUCTION
FOR ALL AGES
SPECIALIZED ADULT COURSES
Don't let another day go by without feeling safe and sure in the water.
Enroll Now for September-October Series
PHONE 477-6521
PACIFIC SWIM SCHOOL
1669 Pear Street 477-6521

Upjohn
Care is our business.
(and we're doing a good job)

In cities across Canada there is a service available to handicapped, injured and convalescent persons who need personal care either in their home, the hospital, or the nursing home. The company is HEALTH CARE SERVICES UPJOHN LIMITED, and it is a service program of **The Upjohn Company,** well known as a worldwide manufacturer of quality pharmaceuticals.

H. C. S. Upjohn can provide **Nurses, Nurse Aides, Orderlies, Live-In Companions, and Housekeepers** on a temporary or full-time basis. Care from supportive nursing services to light housekeeping, from personal hygiene to shopping or meal preparation. A few of the ways that H.C.S. Upjohn can help.

If you'd like to know more about
HEALTH CARE SERVICES
UPJOHN LIMITED

Please call

VICTORIA 388-6639
VANCOUVER 731-5826
EDMONTON 423-2221
CALGARY 264-4140

Upjohn
A subsidiary of The Upjohn Company

the original **Sears**

2 Day Monday

9:30 a.m. sharp

Personal Shopping

While quantities last

Monday, September 30th.

Got a second? Sears can prove to you good things come in 2s!

MEN'S DRESS WEAR

Plastic Raincoat in Grey. Snap closure. Folds up into handy carrying case. Sizes S, M, L and XL. Handy for those unexpected showers ..... Each **2.22**

Men's Dress Wear (45)

UNDERFASHIONS

Plunge Front Bra in floral pattern features stretch back, adjustable straps and fibrefill lining. White, Beige or Blue. Size 34A-36A, 34B-38B, 34C-36C ..... Each **2.22**
Switchabout Bra may be worn in regular or halter styles. Soft, smooth cups for natural look. In White, Beige, Pink and Dark Blue. A, B, C cup ..... Each **2.22**
Doubleknit Bra with soft fiberfill cups and comfy adjustable straps. White, Blue and Skintone. Size 34A-36A, 34B-38B, 34C-36C ..... Each **2.22**

Intimate Apparel (18)

LOVELY LINGERIE

Full Slip of Antron and nylon blend. Anti-cling for comfort in White or Nude. Sizes 34 to 38 ..... Each **2.22**
Half Slips in easy-care nylon Tricot. Edged with dainty lace. In Nude and White. Sizes S, M, L ..... Each **2.22**
Bikinis in Antron and nylon blend. Assorted prints that are cool and colourful. Sizes S, M, L ..... **2** for **2.22**
Briefs in a nylon tricot with comfy elastic legs. Assorted pastel shades. Sizes S, M, L ..... **4** for **2.22**
Bikinis in a nylon tricot. Easy-care — quick drying. Pastel shades to select from. Sizes S, M, L ..... **4** for **2.22**
Boxed ½ Slip and Panties in nylon tricot edged with lace. Bright shades of Pink or Blue. Size S, M, L. Makes an ideal gift **2** Boxes for **2.22**

Lingerie (38)

HOSIERY FEATURES

Terry Mule Slippers in plush Orlon acrylic. Padded insole. Colours of White, Pink, Blue. Sizes S, M, L ..... Pair **2.22**
Junior Bazaar Panty Hose in all-nude and sandal-foot. One size fits 100 to 150 lb. Fashion shades in Honey Beige and Hint of Brown ..... **2** for **2.22**
Knee Hi Socks in Kroy wool and nylon blend. Colours of Navy, Bone, White and Green to select from. Sizes 8-9½, 9-11 ... Pair **2.22**
Panty Hose by famous makers. Petite/medium, and medium/tall. Fashion shades to choose from ..... **2** for **2.22**
Crew Socks in a soft Orlon acrylic and nylon blend. White in size medium .. **3** for **2.22**
Knee Hi's with a turn down cuff. Fancy knits in size medium. In colours of White and Navy ..... **2** pair **2.22**

Hosiery (75)

FASHION ACCESSORIES

Scarves in a variety of fashion colours and fabrics. A great accent for your wardrobe ..... Each **2.22**
Women's Shirts in assorted fabrics and colours to choose from. Not all sizes in every style ..... Each **2.22**
Wallets or Keycases to select from; for women or men. Black, Brown, Tan or Olive in simulated leather ..... Each **2.22**
Leather Keycases in colours of Black or Brown to select from ..... Each **2.22**
Umbrellas in a variety of fashion shades. Keep dry this winter under your nylon umbrella ..... Each **2.22**
Mitts and Gloves in an acrylic knit. One size fits all. Colours of Beige, Red and Navy to select from ..... Pair **2.22**

Accessories (88)

MEN'S WORK AND CASUAL WEAR

Work Soxs by Wearmaster in a nylon, wool and viscose blend. One size fits all **3** pair **2.22**
Sport Soxs by Wearmaster in a wool and nylon blend. Choose from assorted colours **2** pair **2.22**

Men's Work and Casual Wear (51)

STATIONERY SUPPLIES

Duotangs to help you organize your work. Choose from a variety of colours. Five covers per package ..... **3** Pkg. **2.22**
Paper Serviettes in package of 16 serviettes. An assortment of solid shades to choose from. Great for dining or even snacks **6** pkg. **2.22**
Paper Towels. All-purpose paper towels for home or workshop. Package of 40 **3** pkgs. **2.22**
Shaeffer Ball Point Pen has medium point. Choose from a variety of colours **2** for **2.22**

Stationery (3)

BUYS FOR BOYS

Briefs and Vests in a polyester and cotton blend. Colours of Blue and Brown. Sizes 8—12, 14—18 ..... **2** for **2.22**
Terry Shirt in comfy 100% cotton terry. Choose from solids and stripes in Blue, Red, White and Brown ..... **2** for **2.22**
Briefs in 100% cotton. Pre-packaged with ½ dozen to a box. White only in sizes S, M, L ..... Box **2.22**
Elastic Belts in reversible Blue stripe turns to White or Brown stripe turns to Dark Brown. Sizes S, M, L ..... Each **2.22**
Pants in an assortment of styles and colours. Some jeans in size 8 and other varied sizes through to size 18 ..... Each **2.22**
Vests in assorted colours and sizes. Easy-care polyester and cotton in discontinued styles ..... **3** for **2.22**
C.F.L. Toque to keep you extra warm on the cold winter days ahead! One size fits all ..... Each **2.22**

Boys' Wear (40)

MEN'S FURNISHINGS

Briefs in easy-care 100% cotton. Sizes Small, Medium and Large. 3 per package ..... Pkg. **2.22**
Vests in size Small and Medium only. 100% cotton for the easiest of care. 3 per package ..... Pkg. **2.22**
Boxer Shorts in easy-care Perma Prest. Sizes Small, Medium, Large and Extra Large ..... Each **2.22**
T-Shirts in a Fortrel polyester and cotton blend. A variety of colours to choose from ..... Each **2.22**
Umbrella. Handy to keep in the car or office for sudden showers! Sturdy construction. In Black ..... Each **2.22**
Ties to accent your wardrobe. Choose from an assortment of patterns and colours in polyester ..... Each **2.22**
Socks in comfy nylon. One size fits all. Solid colours to select from ..... **3** pair **2.22**
Bow Ties in a variety of patterns and colours to choose from ..... Each **2.22**

Men's Furnishings (33)

BAUBLES AND BOXES

Assorted pins in a variety of colours. Includes owl, flower and butterfly shapes and many more to select from ..... Each **2.22**
Fashion Jewellery Selection with many styles and colours for accenting your wardrobe. Earrings and necklaces to choose from ..... Each **2.22**
Charm Bracelets are always in fashion! What a great gift for a friend or for yourself ..... Each **2.22**
Jewel Boxes with Red fabric lining to tidy your collection of jewellery .. Each **2.22**
Charms of gleaming Sterling Silver to add to or start a charm bracelet full of memories ..... Each **2.22**
Odd Piece Flatware in a variety of patterns to choose from. Handy to have as spares ..... **6** for **2.22**

Jewellery (4)

WOMEN'S AND CHILDREN'S FOOTWEAR

Women's Canvas Shoes. Ideal for wearing around the house or for shopping. In Navy Blue canvas ..... Pair **2.22**
Women's Slippers in a variety of styles and colours to choose from. Great for wearing around the house ..... Pair **2.22**
Children's Runners for gym or for play. Sturdy, canvas runner ..... Pair **2.22**
Children's Rubber boots to help keep their feet as dry as possible during the rainy days ahead. In Black rubber ..... Pair **2.22**

Women's, Children's Shoes (54)

FASHIONABLE FABRICS

"Real Thing" fabric in the back-to-nature look. Prints of garden vagetables. Rayon and cotton blend. 45 inches wide .. Yard **2.22**
Gingham Girl Prints in a polyester and rayon blend. Washable for the easiest of care. 45 inches wide ..... Yard **2.22**
Parispun in cotton and polyester blend. Geometrics and florals on off-White background. Ideal for children's nightwear 45 inches wide ..... Yard **2.22**
El Natural in 100% cotton. Designs of children's favourite characters on an off-White background. Great for pre-schoolers. Rugged weight. 45 inches wide Yard **2.22**
Blue Denium is 100% cotton and machine washable. Medium weight for sportswear. The "in" fabric for casual wear. 35/36 inches wide ..... Yard **2.22**
Flower Prints in permanent press polyester and cotton blend. Multi-coloured flowers on Navy background 45 inches wide ..... Yard **2.22**
Black-n-White Screen Prints in 100% polyester. Washable for the easiest of care. Ideal for decorating. in bold designs. 45 inches wide ..... Yard **2.22**

Fabrics (36)

GARDEN SPECIALS

Playground Grass Seed is hard wearing for heavy traffic areas. 2 pound covers 400 sq. ft. ..... Each **2.22**
Women's Gardening Gloves are long wearing, washable and fashion fresh. Protects the hands ..... Pair **2.22**
Thuya Pyramidalis shrubs in 2½ gallon container. These shrubs are healthy — ready to be planted ..... Each **2.22**
Hyacinth Bulbs grow to 14 to 15 cm. in height. 15 bulbs per bag. Mixed colours Bag **2.22**

Garden Shop (71)

GIRLS', TEENS' WEAR

Knit Shirts with long cuffed sleeves, pointed collar, and front button opening. In 100% nylon in White only. Sizes 8 to 12 Each **2.22**
Girls' Bodysuits featuring long sleeves and turtleneck. 100% nylon Perma Prest in a rib knit. Sizes 8 to 14 in a variety of colours ..... Each **2.22**

Girl's, Teens' Wear (77)

BABY BONUSES

Crib Blanket is easy-care machine washable. Colourful animal checked print. Has whip-stitched edges. Size 36''x50'' .. Each **2.22**
Receiving Blanket in bright nursery print. Cotton flannelette; package of 2. An ideal shower gift ..... Pkg. **2.22**
Infants' Sleepers in comfy stretch terry. Handy zip-front opening. In Colours of Blue, Pink, and Yellow ..... Each **2.22**
Boy's Knit Shirt in a jacquard pattern with button front. In Brown, Burgundy and Navy. Sizes 4 to 6X ..... Each **2.22**

Infants', Children's Wear (29)

HEALTH AND BEAUTY

Facelle Royale Bathroom Tissue is 2-ply, in assorted colours. 4 rolls per package. Limit of 6 packages per customer **3**pkgs **2.22**
Crest Toothpaste in regular or mint flavours. 50 ml. tube. Stock up now! .... **4** for **2.22**
Gillette Super Stainless Blades with 12 blades per package. Add to your shaving ease and keep a few packages of blades handy **2** pkgs. **2.22**
Brute 33 Splash on Lotion for the man in your life. 8 ounce size. Makes an ideal gift ..... Each **2.22**
Balsam Plus Herbal Shampoo for soft and shiny hair. Conditions as it washes. 14 oz. size ..... **2** for **2.22**
Bath Oil Beads in Desert Flower. Helps put the moisture back in your skin 16-oz. size ..... **2** for **2.22**

Health, Beauty (8)

HOME ENTERTAINMENT

Blank Cassette Tapes with 60 minute running time. Low noise level, good quality ..... **2** for **2.22**
"D" Size Batteries for flashlights or radios. Handy to have spare batteries in the house. ..... **10** for **2.22**
Triple Album Set features three records in the set. Great for your listening enjoyment ..... Each **2.22**
L.P. Albums recorded by various well-known artists. Perfect for adding variety to your collection ..... Each **2.22**

Home Entertainment (57)

KNITTING AND NOTIONS

Sayelle Tweed yarn in a variety of shades. Makes up into lovely sweaters, shawls, etc. 2-ounce skein ..... **3** for **2.22**
Sayelle Knitting worsted for so many home crafts and projects. 2-ounce skein. 26 colours to choose from ..... **3** for **2.22**
Fantastic Brush removes lint, dust and animal hair quick as a wink! Keep one handy while travelling ..... Each **2.22**
Knitting Bags are plastic lined to protect your work from moisture and dirt. Cotton print cover and handy zippered top . Each **2.22**
Crewel Kits include: fabric, yarns, needle and easy-to-follow instructions, 5''x7'' pictures of Poppy, Violets, Roses or Mushrooms ..... Kit **2.22**
Crochet Thread in either Southmaid or 30 weight. In White or Colours .. **3** for **2.22**
Disposable Flashlight fits in a suit pocket or purse. High intensity flashlight, just throw it away when it runs out ..... **2** for **2.22**

Notions (25)

TOYS

Spinning Tops to add hours of entertainment for young children ..... Each **2.22**
Mickey Mouse Punch Bag stands 36 inches high. Sand-filled base. Super laminated vinyl ..... Each **2.22**
Play Doh Set is a mold-a-toy set. Non-toxic and non-staining. Ideal for 3 to 8 year olds. Provides hours of fun ..... Set **2.22**
Aristocrats Game for 2 to 4 players. Very popular game for ages 4 to 10 years old. Makes an ideal gift ..... Each **2.22**
Hot Shot Cars are power racers that boys will love! Goes on any smooth surface ..... Each **2.22**
Milk Carrier by Fisher Price has unbreakable plastic bottles with easy to open caps. Rugged carrier ..... Each **2.22**

Toys (49)

DRAPERY FEATURES

Burlap in 48 inch widths. Choose from a variety of colours. Ideal for decorating ..... Yard **2.22**
Convert-a-pillow in assorted patterns and colours to choose from. Zippered closing ..... Each **2.22**
Fabrics in plains and prints in a variety of colours. 45 inch widths. Add a little colour to your room ..... Each **2.22**
Decorator Pillows to accent any room. 15 inches square in assorted colours to select from ..... **2** for **2.22**

Draperies (24)

VACUUM SUPPLIES

Vacuum bags by Sears to fit most models of vacuum cleaners — Electrolux, Hoover, General Electric and Lewyt. Just tell us your model number ..... **3** Pkgs. **2.22**

Vacuums (20)

PHOTOGRAPHY SUPPLIES

G.A.F. 110 FILM. Color print film with 12 exposures per roll. Handy to have a few extra rolls **3** for **2.22**
G.A.F. SLIDE VIEWER runs on batteries or AC current. (Batteries or adapter extra). Holds 2''x2'' slides for easy viewing ..... Each **2.22**

Cameras (39)

PAINTS, SUPPLIES

LIMITED COLOURS

Harmony House Exterior Latex Paint. One-coat acrylic latex flat house paint provides a tough protective coating, for all exterior surfaces. Resists blistering, peeling and mildew ..... Quart **2.22**
Harmony House Trim and House Paint with an oil base. High gloss finish covers most colours with one coat. Resists chalking and yellowing ..... Quart **2.22**
Exterior Acrylic Latex House Paint. Acrylic latex flat house paint — covers most colours with one coat ..... Quart **2.22**
Caulking Gun. Half-barrel cartridge caulking gun. Easy, efficient to use ... Each **2.22**
Spray Enamel. Sears interior/exterior spray enamel. Weather resistant, scuff/mar resistant on interior surfaces ..... **2** for **2.22**

Paints, Supplies (30)

HARDWARE FEATURES

Oil Can has 6 oz. capacity, 7'' flexible spout. Handy trigger-type force-feed . Each **2.22**
Soldering Iron with cool-grip handle and fast heating tip. Handy for many household repairs. A must for the handyman ..... Each **2.22**
Hacksaw includes five replacement blades. Comfort grip handle, strong aluminum shaft ..... Each **2.22**
Metric Allen Set by Craftsman. Long arm type. Rust resistant finish. Sizes 2 to 10 m ..... Set. **2.22**
Drill Bit Set designed for wood drilling. 13-piece set in sizes 1/16'' to ¼'' .. Set **2.22**
6'' Adjustable Wrench is Chrome Plated. Fully drop forged of Chrome alloy for extra strength. Non-Craftsman ..... Each **2.22**
8 Foot Tape with handy metal belt clip for easy carrying. Blade locks where you want it. Craftsman Each **2.22**
Screwdriver by Craftsman. 8''x5/16''. Vanadium alloy steel blade ... Each **2.22**
Pruner includes thumb lock and Teflon coated for non-stick cutting performance. In handy plastic carrying case ..... Each **2.22**
Olfa Cutter features multi-purpose snap off blade cutter for cutting plywood, leather, vinyl sheets etc., 24 snap off blades included ..... Each **2.22**
4-Piece Spade Bit Set. Stanley made. Size range from ½'' to 1'' ..... Set **2.22**
Lepages Bonfast Glue in 40 ounce bottle. Use on wood, plastic, cloth or paper Each **2.22**
Door Knob Set for the interior of the home. Satin bronze finish .. .. Set **2.22**

Hardware (9)

COFFEE HOUSE FEATURE

Treat a friend to lunch after a busy shopping morning with a delicious HOT TURKEY SANDWICH served with gravy, mashed potatoes and cranberry sauce . 2 for 2.22

COFFEE HOUSE, 2ND FLOOR

PLUMBING AND HEATING NEEDS

Furnace filters of spun glass; replace often to keep home clean and also save on fuel ..... **4** for **2.22**

Plumbing, Heating (42)

TOWELS AND BEDDING

Guest Towels in lovely solid shades. Choose from an assortment of colours **3** for **2.22**
Hand Towels to complete your set. Select from a variety of patterns and colours ..... **4** for **2.22**
Dish Cloths. Always good to have lots on hand! Assorted colours to choose from ..... **12** for **2.22**
Mickey Mouse Pillowcase will be sure to delight any child. In easy-care polyester and cotton in size 42''x33''. One pillowcase per package ..... Each **2.22**
Pillowcases in easy-care 100% cotton. Size 42''x33'. In White only. Always handy to have some extras ..... Pair **2.22**

Staples (96)

CANDY COUNTER

Pic-n-Mix candies to delight the children. Makes an ideal after dinner treat! **2½** lbs. **2.22**
Bridge Mix by Lowneys. Chocolate goodies for lunches or snacks ..... **2½** lbs. **2.22**

Candy Counter (87)

AUTO ACCESSORIES

Car Wash Brush has a heavy-duty brush with high quality nylon bristles .... Each **2.22**
6-12 Voltage Tester. A handy little item for finding live or broken wire and testing fuses or light sockets ..... Each **2.22**
Mini Stripper-Cutter is a three precision tool in one! Strips insulation, cuts wire and is an insulated screwdriver ..... Each **2.22**
Deluxe Visor Pack that sticks onto the visor to hold pen, comb, cigarettes, cards and mirror ..... Each **2.22**
Live Edge Wiper Blades in 15'', 16'' and 18'' sizes. Keep windshield clean for driving safety. To fit most cars ..... Each **2.22**
Wiper Blade Refills to fit most blades. In 13'', 15'', 16'', 18'' and 19'' sizes. "Live Edge" for clear windshields ..... Each **2.22**
Allstate Spark Plugs. A quality plug to fit most North American cars ... **3** for **2.22**
Flashlight. A must for your auto safety. Handy to keep right in the car at all times ..... Each **2.22**
Cool Cushion is just the thing for driving. Keeps you cool and comfortable as well as saving wear on car seats ..... Each **2.22**
Turtlewax Wax for a tough, long-lasting shine. Rich cream formula, easy-to-apply. 20 oz. ..... Each **2.22**

Auto Accessories (28)

HOME ACCESSORIES

Cross and Olive Pattern crystal coasters to complete your collection ..... **4** for **2.22**
Floral Metal Sculptures in gleaming Brass colour metal on Black plastic stand. A charming gift or decoration ..... Each **2.22**
Royal Albert Pattern Mugs in a variety of patterns and colours to choose from ..... Each **2.22**
Royal Albert Cups and Saucers in assorted patterns and colours ..... Set **2.22**
Jam Jars to accent your breakfast table. In Artisanwear pottery in colours of Gold and Brown ..... Each **2.22**

China, Giftware (21)

SPORTING SPECIALS

Hockey Sticks by Winnwell Pro. Fibreglass blades in left or right ..... Each **2.22**
Hockey Soxs in small Pee-Wee sizes. 4 colours to choose from ..... Pair **2.22**
Hockey Equipment. Elastic shinguard straps to add to your hockey attire .... **2** for **2.22**
Street Hockey Goalie Blades. Durable plastic blade can be used for street games or on the ice ..... Each **2.22**
Batteries for flashlight or transistors. Keep some extra batteries on hand. "C" or "D" sizes ..... **10** for **2.22**
Flashlight in durable plastic case. Comes complete with batteries — keep handy in case of an emergency ..... Each **2.22**
Tennis Table Bats with rubber grip. Ping pong paddles are fun for the whole family ..... **2** for **2.22**
Slasher Dodgers. Large chrome dodgers shaped like a fish — catch the big one ..... Each **2.22**
Octopus Lures. Sound Wave fish lures with 10 to a package ..... Pkg. **2.22**

Sports Centre (6)

HANDY HOUSEWARES

Sears Laundry Detergent is concentrated and low-sudsing to wash well in soft or hard water 3-lb. box ..... **2** for **2.22**
Barbecue Apron and Hat Set is of good quality cotton with silk-screened design. Washable ..... Set **2.22**
10-Piece Glassware Set in a modern-style. Colours of Aegean Blue or Sundown. 13-ounce glasses are ideal for patio or parties. 10 per set ..... Set **2.22**
Bread Saver helps keep bread fresh and soft with Frig-O-Seal (R) bread saver. Seals tight to keep air out ..... Each **2.22**
Boot Tray helps keep muddy or dirty boots and shoes dry and floors clean. Heavy molded rubber construction by Rubbermaid (R). Size 27½x17½ ..... Each **2.22**
Metal Waste Basket in several patterns and colours. Oval shaped with a 12 quart capacity ..... Each **2.22**
Tube Cake Pan. Aluminum angel cake pan with a handy removable bottom for easy cake removing ..... Each **2.22**
Broiler Pan in sturdy aluminum. Size 11½x-7½. Handy for doing steaks in the oven ..... Each **2.22**
Open Saucepan is ideal for camping or spare saucepan. 3-quart size in lightweight aluminum in your choice of Harvest Gold, Avocado or Poppy ..... Each **2.22**
Cookie Sheet in sturdy aluminum. Measures 15½x10½ ..... Each **2.22**
Bissell (R) Shampoo Kit includes 12-oz. bottle of upholstery shampoo and Bissell shampoo master applicator ..... Set **2.22**
Ice Cube Tray features sturdy metal construction. Easy 'up-n-out' handle. Makes 18 ice cubes ..... **2** for **2.22**
Wash Basin in good quality aluminum. Ideal for washing garments that require special care ..... Each **2.22**
Push Broom with fluffy tip bristles and it is fully washable ..... Each **2.22**
Plastic Bowl Set consists of 4 mixing bowls with lids in the 1-2-3-4 quart sizes Set **2.22**
Pyrex Casserole. 3-quart casserole with lid — bake, serve and freeze in one dish ..... Each **2.22**
Covered Saucepan holds 60 ounces. In lightweight aluminum ..... Each **2.22**
Stone and counter mat with insulated back. Long lasting metal top. Choose from assorted designs ..... Each **2.22**

Housewares (11)

FLOOR FASHIONS

Tiles in a Spanish pattern to accent your room! Colours in Red and Brown ..... **15** for **2.22**
Vinyl Runner. Size 2'x6' in assorted colours to choose from. Deluxe cushioned vinyl .... Each **2.22**

Floor fashions (37)

Simpsons-Sears Ltd.

Sears Hillside: 3190 Shelbourne Street. Lots of Free Parking . . . No Tickets, No Time Limit.

(28-00)

CHESSMASTER

By GEORGE KOLTANOWSKI
International Master

PROBLEM
By S. Jensen, Denmark
BLACK: 8

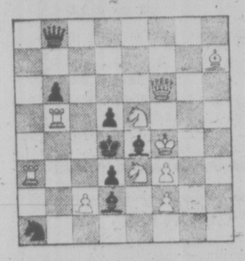

WHITE: 10

White to play and mate in two moves. solution below.

SHORT-CUT IN THE PIRC DEFENCE

★ ★ ★

WHITE: M. A. Stevenson
BLACK: R. P. Fry

1.	P-K4	P-Q3
2.	P-Q4	N-KB3
3.	N-QB3	P-KN3
4.	P-B4	B-N2
5.	N-B3	O-O
6.	B-Q3	N-B3
7.	P-K5	PxP
8.	BPxP	N-KN5
9.	B-K4	P-B3
10.	PxP	BxP
11.	B-Q5ch	K-R1
12.	P-KR3	B-R5ch
13.	NxB	N-B7
14.	Q-Q2	NxR
15.	NxPch	Resigns

Mate follows quickly: 15 . . . K-N2; 16. Q-R6ch, K-B3; 17. N-KR4 mate.

THE KNAPSACK CHESS PLAYER

With chess events sprouting up everywhere these days, about 40 or 50 a week in the U.S. and Canada, with cash prizes growing ever larger, and with a footloose but intelligent generation on the move, it is not surprising that a new feature of the chess circuit is the knapsack-carrying hitchhiker who makes his (or her) way from one tournament to the next through the judicious use of the thumb.

I met several of them at a major Western tournament last year and talked to some. Sad to say, a number of them are higher-rated players who try to play in a lower-rated category in order to assure themselves of a prize. One Expert player I came across managed to play in the "B" section because his higher rating had not yet been published. He won his first five games, something nobody else in the tournament, except for the winner of it, accomplished. But this "underrated" player apparently became over-confident. He lost his last two games and instead of hitting the road with $400 first place money in his jeans, he wound up tying for third place with three others and won only $25.

No sooner was that tournament over than his fellow chess hitchhikers and he were in their merry way to another tournament, and then another, chess warriors in tatters, sleeping wherever they could find a free room or, failing that, under the stars. A rough life, it must be, but it also must have its compensations.

A CURIOUS FINISH

In the "Days of '47" tournament in Salt Lake City last year, Samuel Rubin of Los Angeles encountered Don Kitchen of Salt Lake City. Near the end, Rubin (White) had his King on QN4, pafns on QN6, QB6 and KB4. Kitchen (Black) had his king on KN1, a Rook on KN8, Knight on KB6 and a pawn on KN2. After much thought, Black played 50 . . . N-Q5; there followed this curious finish: 51. P-B7, R-N8ch; 52. K-R3 and Black resigned. With 50. R-N8ch, Black would have won. (51. K-B5, N-Q5; 2. P-B7, N-K3ch; 3. K-B6, NxQBP; 4. PxN, R-B8ch; 5. K-Q7, K-B2; 6. PB8-Q, RxQ; 7. KxR, K-B3, wins.)

★ ★ ★

A SHORT CORRESPONDENCE GAME

WHITE: John P. Cauld
BLACK: George Koltanowski

1.	P-Q4	P-Q4
2.	P-K4	PxP
3.	N-QB3	N-KB3
4.	B-K3	P-K3
5.	N1-K3	P-QN3
5.	N1-K2	B
6.	N-N3	B-N2
7.	B-KN5	B-K2
8.	BxN	BxB
9.	Q-N4	QxP
10.	R-Q1	Q-N5
11.	B-N5ch	N-B3
12.	NN3xP	BxNch
13.	PxB	QxB
14.	QxNP	Q-K4
15.	Resigns (a)	

(A) Not being able to play 15, N-B6ch, White finds his game falling apart fast.

★ ★ ★

The solution to the problem above is: 1. K-N4, QxN; 2. QxP mate, or 1. Q-B1ch; 2. P-B3 mate; or 1. Q-N1ch; 2. N-N6 mate; or 1. Q-B1ch; 2. N-Q7 mate; or 1. BxPch; 2. NxB mate, or 1. B-B4ch; 2. NxBch; etc.

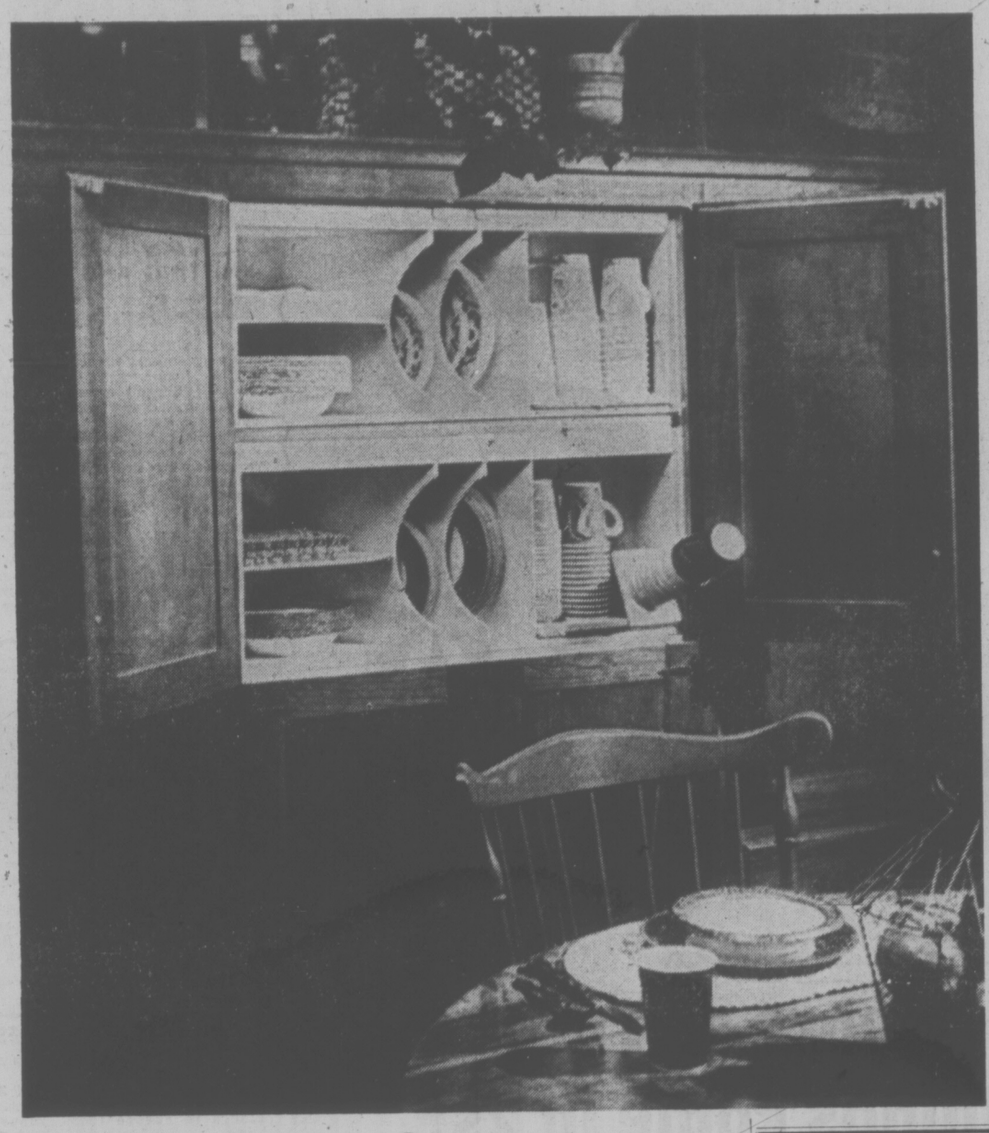

KITCHEN CABINET ADAPTER

Store your paper products so they're as easily accessible as your china. You can build one or two of these little units to fit neatly right in your existing cabinets. Then, plates, cups and napkins can be sorted and stored just as they come from the package, ready for instant use. The little cup storage racks even tip out obligingly so you can pick off as many as you need at a glance. The storage units are made from scrap plywood, and can be sized to fit any cabinet.

To order the kitchen cabinet adapter pattern No. 17, send $1 cheque or money order to: DECO-PLANS, Victoria Times, P.O. Box 90, Boucherville, Quebec.

PREACHING MISSION
ST. MARY'S OAK BAY
The Rev. John Poulton
Secretary to the Archbishop of York and Canterbury Council on Evangelism
8 p.m.
October 2-3-4

RADHA SOAMI SATSANG - BEAS
Canada, announces a talk by Dr. J. Khanna, representative of Maharaj Charan Singh Ji, on
"DIVINE LOVE"
Dr. Khanna has recently returned from a visit to India. Sun. 29th September at 2 p.m., Room 112 Cornett Building, University of Victoria. Everyone welcome.

TREE CARE CORNER
Q. How does one fertilize a large tree?
A. Using a crow bar, punch holes in the ground under the spread of the branches, 2 feet apart and 1 foot deep. Dispense 3 lbs. of any balanced fertilizer per inch diameter of tree trunk into the holes and water in well.
"The problem solvers"
479-8525 **GREENLEAVES** 386-1611
TREE SERVICES LTD.

Film Showing Planned For Church

A full-length color film entitled For Pete's Sake! will be shown Sunday at Grace Lutheran Church, 1273 Fort.

The film is a comedy-drama described as unique in its capacity to reach out to meet the problems of people. It will be shown at 7:30 p.m. and is open to the public at no charge.

For Pete's Sake was filmed entirely on location in Denver and the Colorado Rockies. It is the story of Pete Harper, a family man and service station owner who is knocked flat by unexpected problems but finds the strength to get up and face life anew.

Stars of the film are Robert Sampson, Pippa Scott (well known for Broadway and TV roles), John Milford and Sam Groom.

FREE METHODIST
HEAR
REV. WILF KINNEY
11:00 A.M. 7:00 P.M.

CANADIAN BIBLE SOCIETY
Induction service of the Rev. David Cole into the office of District Secretary for British Columbia
St. Andrew's Presbyterian Church
Douglas St. at Broughton
Sunday, Sept. 29th at 7 p.m.
Dr. Kenneth McMillan, General Secretary, speaker
Everyone is invited

OPEN FORUM ON BIBLE PROPHECY!!!
Receive Publicly, Answers to Your Questions on
- THE MAN OF SIN.
- THE GREAT TRIBULATION.
- THE GATHERING OF ISRAEL.

And Other Prophetic Subjects
DATE: Friday and Saturday, Oct., 4 and 5
TIME: 7:30 p.m. to 9:00 p.m.
PLACE: St. John Ambulance Auditorium, 941 Pandora Street
(Parking both sides of the street)
PANEL:
MR. J. L. FERGUSON, Scotland
MR. R. A. ARMSTRONG, Ontario
co-authors of the book "FINGER OF PROPHECY"
This Book will be available free on request
No collection! No gifts solicited and accepted!
Come and ask those prophetic questions which concern you, verbally; or by putting them in the question box at Auditorium entrance.

Since 1912
a tradition of courtesy, kindness and service
With our most recent addition of Funeral Chapels in Duncan and Ladysmith, Sands have become the largest independent, family owned and controlled chain in Canada. This gives us an integrated service on Vancouver Island; pooling of personnel with the most modern facilities known to the profession, and twenty-seven motor vehicles.
SANDS MEMORIAL CHAPEL OF CHIMES Victoria, B.C. Phone 388-5155
SANDS CHAPEL OF ROSES Sidney, B.C. Phone 656-2932
SANDS CHAPEL OF HEATHER Colwood, B.C. Phone 478-3821
HIRST FUNERAL CHAPEL (Sands) Formerly Hirst Funeral Chapel Ltd. Duncan, B.C. Phone 746-5212
LADYSMITH FUNERAL CHAPEL (Sands) Ladysmith, B.C. Phone 245-2331
WESTWOOD "CHAPEL OF FLOWERS" (Sands) Nanaimo, B.C. Phone 753-2032
Sands
MORTUARY LIMITED

Purchasers Plan Inflation Action

TORONTO (CP) — The 3,000-member Purchasing Management Association says it plans to take action against Canadian manufacturers and distributors they say are using inflation and shortages as excuses to unnecessarily raise prices.

President Jack T. McCreight, also purchasing director of General Bakeries Co., told a news conference the association is prepared to publicly accuse offending industries and perhaps recommend a boycott as an extreme measure to stop the practice.

Purchasing officials were particularly critical of the plastic resins industry which, they said, has raised prices by as much as 87 oer cent in the last year without justification.

McCreight and H. N. Burkett, purchasing agent of Monarch Industries of Winnipeg, said much of the blame for soaring prices of some items belongs to enterprising distributors who they called black marketeers.

Citing anti-freeze, now selling at up to three times its price of a year ago, they said that contrary to what many believe there is not a real shortage at all.

PROTEIN PERMS
Especially for Fine Difficult Hair
The tremendous success of our Protein Permanents is due to satisfied clients. Top grade lotions only are used at budget prices all year 'round. Protein permanents and healthy hair go together. No juniors to work on your hair here.
Phone 383-6015
Working Proprietor, Len Andrew of London, England
ANNAS TAYLOR BEAUTY SALON
1004 BROAD STREET (By Eaton's Carpark)

Gosworth Road Community Church
2845 Gosworth Road
7 p.m. Sept. 29, 1974

Pilot Cleared

ATHENS (AP) — An Olympic Airways pilot was acquitted Friday of charges in connection with an October, 1972, air crash in which 37 persons died. The acquittal of Patrocolos Thomadakis, 50, was expected to end the strike by Olympic Airways pilots that grounded the airline for three days. The pilots are demanding protection against prosecution in air disaster cases.

OAKLANDS GOSPEL CHAPEL
2736 Fernwood Avenue
"HOME AND FAMILY CONFERENCE"
Speaker: Mr. Dan Smith
of Emmaus Bible School, at 8:00 p.m. on

Mon., Sept. 30	Family Life and Priorities
Tues., Oct 1	Husband-Wife Relationships
Wed., Oct. 2	Parent-Child Relationships
Thurs., Oct. 3	Spiritual Life of the Family (Assembly relationship included).
Fri., Oct. 4	Dating and Courtship

Mr. Smith will also be speaking at the Services on Sunday, September 29th at 11:15 a.m. and 7 p.m.
EVERYBODY WELCOME

Sears

It's here to help you beat the Christmas rush!

Christmas is always sooner than you think but you can 'wrap it up early' with Sears Christmas Wish Book. There's something here for everyone on your gift list . . . and you can relax at home and shop by phone!

24-Hour Teleshop: 386-3161
Simpsons-Sears Ltd.
Sears Hillside: 3190 Shelbourne Street. Lots of Free Parking (28-200)

MAIL HELP SHORTAGE SEEN FOR CHRISTMAS

TORONTO (CP) — A post office spokesman said Thursday that a possible labor shortage might affect Christmas mail delivery here this year.

"We can't even fill the 200 full-time jobs open now at the Bay and Front Street office," said Ed Roworth, general affairs manager for southern Ontario.

He said that last year, about 600 part-time workers were hired to handle the Christmas mail across Toronto. This year, more than 600 will be needed, he said.

But "if we can't fill the 200 full-time jobs open now, I'm concerned about obtaining the part-time help we'll require," he added.

Witness God to Find Him

PERSPECTIVES AND PREJUDICES

By REV. J. A. DAVIDSON

In Hugh MacLennan's novel, **The Watch That Ends the Night**, there is a long passage in which we see George Stewart and his wife, Catherine, caught in a shattering emotional crisis. Catherine cries to George, "We need God, and He doesn't care. Perhaps because we won't let Him care. But where is He? Where has He gone?"

A little later George gently takes Catherine's hand and begins to say the 23rd Psalm: "The Lord is my Shepherd, I shall not want . . ." But he is unable to continue, and he explains, "The familiar words had lost their potency for both of us because the Lord who shepherded Israel and our fathers had gone away, and we had lost the habit of searching for Him."

Relevant to the plight of George and Catherine and of others like them is a line of thought about God suggested in a Jewish study of a text from the book of the prophet Isaiah, "Yet are my witnesses, saith the Lord, that I am God." (43:12) A rabbi of some eighteen centuries ago said that that text means simply this: "If you are my witnesses I am God; if you cease to be my witnesses I am not God."

A rabbi who was one of the most influential religious thinkers of our time, the late Abraham Joshua Heschel, said this about that astonishing interpretation: "This is, one of the boldest words ever uttered in Jewish literature, and full of meaning. If there are no witnesses there is no God to be met . . . For God to be present we have to be witnesses . . . There are no proofs of the existence of God; there are only witnesses."

There is no suggestion here, of course, that God's existence depends on man's witnessing. The issue is quite a different one. The point here is that God's reality for us, God's relevance in our lives, is dependent on our witnessing to Him.

The ancient Hebrews did not speculate on the existence of God. God was not known to them in metaphysical thinking, but in creative encounter, in awareness of God's impinging on their minds and hearts and in their community of faith. The people of the Bible did not try to fathom the mystery of God's impinging on their minds and hearts and in their community of faith. The people of the Bible did not try to fathom the mystery of God, did not try to define God, did not attemp precise descriptions of God's reality. They knew God in encounter, in a relationship which has qualities of the personal.

The biblical notion of God as "personal" pertains not to the ultimate reality of God, not to God as He is, but, rather, to God in his relations with man. The Bible does not think of God as a person as you and I are persons, as a sort of heavenly Big Daddy. The term "person" applied to God does not purport to be a description of God; it is simply suggestive of the nature of man's awareness of his relations with God.

Rabbi Heschel goes right to the heart of biblical faith when he says, "If there are no witnesses there is **no God to be met.**" God does not become real to us, redeemingly and helpfully real, as a result of our searching for Him, as a result of our speculation about Him. This is one of the creative paradoxes of biblical faith: We do not first find God and then witness to Him; it is only as we witness to God that we find Him and are found by Him.

Bishops Director Appointed

Appointment of Msgr. Michael O'Connell as director of ecumenism for the Canadian Catholic Conference of Bishops in Ottawa was announced Friday by Bishop Remi De Roo.

He will leave Victoria Oct. 28. He and five other resource people will work full-time on major conference projects.

De Roo spoke of O'Connell's "outstanding dedication" to his duties and said he would leave a vacancy which will be difficult to fill.

Born in Victoria and ordained here in 1950, O'Connell, 51 has served three parishes—St. Andrew's, St. Joseph's and, for the past two years, St. Patrick's.

He was chancellor of the Victoria diocese from 1963 to 1967 and has been vicar-general of the diocese since 1964.

O'Connell has been involved in many ecumenical events in Victoria and has worked closely with other churches. He is serving his second term as president of the Greater Victoria Council of Churches.

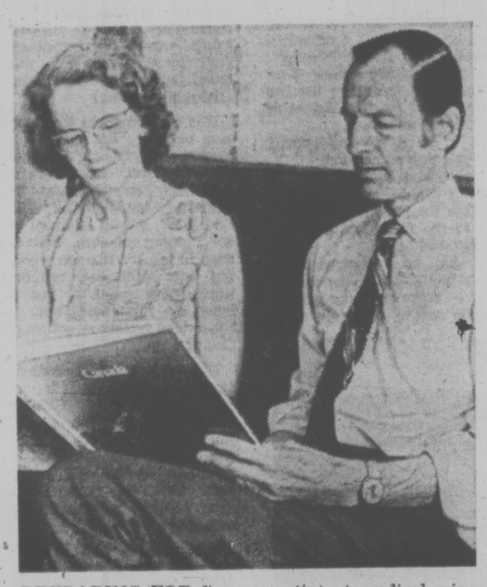

PREPARING FOR five-year stint at medical missionary work in Nepal are Dr. and Mrs. Gerald Hankins. Dr. Hankins has practiced medicine in Calgary for the past 17 years.

CITY AND DISTRICT CHURCHES

LUTHERAN

GRACE LUTHERAN CHURCH
1273 Fort St. 383-5256
Lutheran Church in America
(Across from Central Junior High)
11 a.m.—Holy Communion Service
Minister: Rev. Ronald Nelson
"Come, let us worship the Lord!"

LUTHERAN CHURCH OF THE CROSS
Cedar Hill and Cedar Hill Crossroad
Alfred J. C. Johnson, Pastor, 477-3831
10:00 a.m.—Divine Worship Service
11:00 a.m.—Sunday School and Bible Class
The Church Where Families Worship Together.
Evangelical Lutheran Church of Canada (E.L.C.C.—formerly A.L.C.)
Visitors Welcome

HOPE LUTHERAN CHURCH
MISSOURI SYNOD
1924 Carrick Street off Foul Bay
The Rev. L. M. Carlson, Pastor, 592-2308
Sunday School and Bible Class, 9:45 a.m.
Worship Service, 11:00 a.m.
A Church of "The Lutheran Hour" and "This Is the Life"

GOOD SHEPHERD LUTHERAN CHURCH
2615 Cedar Hill Road
Rev. Fred Knebel, Pastor
10 a.m.—English Service
11 a.m.—German Service
11 a.m.—Sunday School

PSYCHIC SCIENCE

VICTORIA CENTRE OF PSYCHIC SCIENCE
819 Fort Street
Sundays, 11 a.m.
Worship and Social Fellowship
Clairvoyance at every service.
Sunday School—4 to 12 years.
Mondays, between 7 and 9 p.m.—Contact Healing
Social and information period.
Every 1st and 3rd Wednesday monthly
Tea and Psychic Readings—1:30-3:15 p.m.

EVANGELICAL FREE CHURCH

PARKDALE EVAN. FREE CHURCH
1095 Tolmie Ave. 382-7533
SUNDAY
Sunday School—10:00 a.m.
Morning Worship—11:00 a.m.
Evening Worship 7 p.m.
Pastor, Carl Klassen
479-4431 384-8646

GOSPEL CHAPELS

VICTORIA GOSPEL CHAPEL
935 Pandora Ave.
Sunday, September 29, 1974
9:30 a.m.
Worship and Breaking of Bread
11:15 a.m.
Sunday School, Bible Class and Family Bible Hour
Speaker: Mr. W. Stinton
7:00 p.m.
Gospel Meeting
Speaker: Mr. Alex Sutherland
Wednesday, October 2
Meeting cancelled
Refer to Oaklands Chapel Display Advt.

OAKLANDS CHAPEL
Fernwood and Cedar Hill Road
Sundays—
9:30 a.m.—Breaking of Bread
11:15 a.m.—Family Bible Hour
Speaker: Mr. Dan Smith
7:00 p.m.—Evening Service:
Speaker: Mr. Dan Smith
See Victoria Gospel Hall Oaklands Chapel Display Ad re special meetings with Mr. Dan Smith. Subjects on Home and Family.
For Information and Counselling
Mon. through Fri.
Office Hours: 10-12 A.M. — 385-3843

UNITARIAN

UNITARIAN CHURCH OF VICTORIA
106 Superior Street
10:30 a.m.—"Medieval Winds"
7:30 p.m.—Fireside Hour
EVERYONE WELCOME

SPIRITUALIST

OPEN DOOR SPIRITUALIST CHURCH
1600 Cook St.
Sunday 7 p.m.—E. E. Emms, assisted by Rev. Dorothy Harris
Wed. 8 p.m.—Mr. Rene Harris
Healing
Welcome to the Friendly Church.

SOCIETY OF FRIENDS

SOCIETY OF FRIENDS
(Quakers)
MEETING FOR WORSHIP
SUNDAY, 11 A.M
VISITORS WELCOME
1831 FERN STREET

KNOX
PRESBYTERIAN CHURCH
2964 Richmond Avenue
11:00
"WHAT'S AHEAD? FEAST OR FAMINE"
7:30
Miss Mavis Hyndman
Tokyo, Japan
Rev. A. M. Beaton
Minister

TRINITY
PRESBYTERIAN CHURCH
at Gorge Shopping Centre
2964 Tillicum Road
11 a.m.—Communion Service
Reception of Members
Rev. G. D. Smith, M.A.

Saanich Community Church
(Mennonite Brethren)
3220 Cedar Hill Road
10:00 a.m.—FAMILY WORSHIP
Experience, Love and Fellowship
Pastor: B. L. Braun

St. Andrew's Presbyterian Church
Downtown — Douglas St. at Broughton
The Rev. Bruce J. Molloy, M.A., B.D., M.Th.
The Rev. Andrew J. Mowatt, C.D., B.A., B.D., D.D.
9:45 a.m.—BIBLE STUDY—Rev. B. J. Molloy
11 a.m.
MISS MAVIS HYNDMAN of Japan
Sunday School All Departments
7 p.m. REV. KENNETH McMILLAN
INDUCTION OF BIBLE SOCIETY SECRETARY, REV. DAVID COLE
Reception to Follow

THE SALVATION ARMY
Citadel Corps—757 Pandora Avenue
Corps Officers—
Major and Mrs. Ivan McNeilly
9:15 a.m.—Sunday School
11:00 a.m.
Holiness Meeting
7:00 p.m.
Evangelistic Meeting
A warm welcome awaits you at the Army

BAHA'I
Bestir yourselves, O people, in anticipation of the days of Divine Justice.
592-1154
385-8131

CHRISTIAN REFORMED
Agnes and Glanford
WORSHIP SERVICES
at 10:30 a.m. and 7:00 p.m.
Minister: Rev. P. W. DeBruyne

THE BRITISH-ISRAEL WORLD FEDERATION
Canada Victoria Branch
PUBLIC MEETING
Sunday Afternoon, Sept. 29, 1974
in the Dominion Hotel at 3 p.m.
Speaker: MR. NIGEL YOUNG
Subject: "WORLD CONDITIONS TODAY"
Radio Broadcasts every Sunday 10 a.m. and 10:15 a.m. on K.A.R.I. (550)

CHRISTIAN SCIENCE
FIRST CHURCH OF CHRIST, SCIENTIST
A Branch of The Mother Church, The First Church of Christ, Scientist, in Boston, Massachusetts.
Chamber St. at Pandora Ave.
Nursery and Elevator Available
SUNDAY SERVICES:
9:30 and 11:00 a.m.
Subject:
REALITY
Sunday School: 9:30 and 11:00 a.m
Testimony Meeting Wed., 8:00 p.m.
Free Public Reading Room
Open Daily — 1210 Broad St.
All Are Welcome
Listen Regularly to
"THE TRUTH THAT HEALS"
Sundays at 8:45 a.m.
CFMS, 98.5 mgs Chan. 12 Cablevision

NAZARENE
2571 Quadra Street
Rev. Eugene Culbertson
Pastor
Sunday Services:
Sunday School—9:45 a.m.
Morning Worship—11:00 a.m.
Evening Worship—6:00 p.m.

TRINITY CHRISTIAN CENTRE
Raynor and Fullerton
Just Off Craigflower
The Difference Is Worth the Distance
PASTOR BREDESEN WILL BE MINISTERING BOTH SERVICES
11:00 A.M. and 7:00 P.M.

CHRISTADELPHIAN
1396 McKenzie Ave.
Sunday School—9:30 a.m.
11:00 a.m.
Breaking of Bread
Lecture D.V.
7:30 p.m.
"HIS PURPOSE TO FULFILL"
D. SHRIMPTON

FIRST UNITED CHURCH
Quadra at Balmoral
Rev. Hugh M. Hunter
Rev. Dr. J. Scott Keith
Mr. Lawrence E. Moon
MORNING WORSHIP:
11:00 A.M.
"SUMMER ADVENTURE"
Elizabeth Macdonald
Lynne MacKinnon
and
Rev. Hugh M. Hunter
Church School students attend first part of service and then proceed to classes.
Nursery Facilities Provided
Music Director: R. Dale McIntosh, A.R.C.T., M.Ed., M. Music
Organist: Corinne Du Val, L.R.A.M., A.R.C.M.

CHURCH BY THE LAKE
Elk Lake Community Baptist Church
5363 Pat Bay Highway
Pastor: Rev. Ted Follows
10:30 a.m.
Worship and Sunday School
7:00 p.m.
Evening Fellowship
7:30 film "For Pete's Sake"

VICTORIA TRUTH CENTRE
SCIENCE OF THOUGHT
Dr. E. M. Smiley, Minister
11:30 a.m. — "WHY DO I ALWAYS REMEBER?"
Guest Speaker at this Meeting will be REV. LOIS McLEAN — Subject:
7:30 p.m. — "THE HARVEST IS RIPE"
11:00 a.m.—Children's Church of the Golden Key and Young People's Society. All children are invited to attend this Church where children are invited to turn to God and receive their answers to life's questions.
1201 Fort St. EVERYONE WELCOME

WORLDWIDE CHURCH OF GOD
Affiliated with Ambassador College and Garner Ted Armstrong
SERVICES SATURDAY, 10:30 A.M.
2750 QUADRA STREET, VICTORIA, B.C.
Minister: Mr. G. Patrickson — Phone 477-4065
Listen to World Tomorrow, Broadcast 10:30 Nightly, CJVI

Emmanuel Baptist Church
2121 CEDAR HILL CROSSROAD Tel 592-2418
Pastor: Norman K. Archer, B.D., A.L.B.C.
Lay Minister: Karl Janzen
Youth Minister: Norman Barton, M.A.
Minister of Media: Frank Martens
9:30 a.m. Family Service
11:00 a.m. Morning Worship
GROWING TO MATURITY (3)
"SOLVING OTHER PEOPLE'S PROBLEMS"
6:15 p.m.—Vesper Service
THE BEATITUDES (4)
"INHERIT THE EARTH"
Bible teaching with discussion and feed-back
7:00 p.m.—Evening Worship
HOW TO KNOW GOD (3)
"HOW TO SEE HIM"
The Congregation of the Deaf will be present
Pastor Archer preaching at all four services
8:30 p.m.—Celebration Service
Exciting full colour movie
"THE SUN SEEKERS"
Friday, October 4 at 8 p.m.
Susan Word (Soprano) and Anne Crose (Piano and Organ)
IN CONCERT

North Douglas Pentecostal Tabernacle
Douglas at Canterbury
Pastor: Rev. Harold Pendray
9:45 a.m. — Round Up Rally and Promotion Day in Sunday School
11:00 a.m. — "FORWARD"
7:15 p.m. — "ESCAPISM"
EVERYBODY WELCOME

VICTORIA ALLIANCE CHURCH
1792 Townley Street — Telephone 592-1821
PASTOR: REV. H. G. CLARK
9:45 a.m.—Sunday School Hour. A class for every age
11 a.m. — Worship
7:45 p.m. — Evening Service
"Holding Forth the Word of Life"

PENTECOSTAL CHURCH
COLWOOD COMMUNITY CHILDREN'S HALL
2219 SOOKE ROAD
SUNDAY 9:45—Sunday School for All Ages
11:00 a.m.—Morning Service
SERVING THE AREA WITH THE GOSPEL
Pastor Don McMillan welcomes you—478-2510 — 384-7633

CENTRAL BAPTIST CHURCH
833 PANDORA AVENUE
Pastor — Rev. Robert D. Holmes, B.Th.
Assistant to Pastor—Cecil V. Eno
Associate in Christian Education — Miss Verne Scott
MISSIONS SUNDAY
8:45 a.m. and 11:00 a.m.
(two similar services)
DR. W. HAL MacBAIN
MISSIONARY STATESMAN
9:45 a.m.
FAMILY BIBLE SCHOOL
Featuring Adult Studies
7 p.m.
MISSIONARY RALLY
with
DAN CHAPMAN
Just Returned from MEDELLIN, COLOMBIA
"We preach Christ crucified, risen and coming again."

Glad Tidings
God's Word as it is For Men as They Are.
PENTECOSTAL CHURCH 542 NORTH PARK ST.
CHRISTIAN EDUCATION HOUR
★ 50 Classes for All Ages
★ 5 Adult Classes
9:45 a.m.
PASTOR PAUL HAWKES
preaches on
"THE MUST FOR MAN" 11 a.m.
AND
"DELIVERED AND DIDN'T KNOW" 7 p.m.
CHOIR — BAND — SPECIAL MUSIC
FELLOWSHIP HOUR — Follows Service
WELCOME
EVERY FRIDAY — 7:30 P.M.
DYNAMIC YOUTH RALLY
OCT. 4th
PERSPECTIVE — Channel 10 at 10
Pastors: Paul Hawkes; Colin R. Wellard; Bill Hale

Anglican

Church of St. George the Martyr
Cadboro Bay Road and Maynard Street
Canon Charles Bishop, Rector
8 a.m.—Holy Communion
9:30 a.m.—Holy Communion and Study of the Gospel for all ages.
11:00 a.m.—Morning Prayer
Rev. Noel Holmes preaching

ST. BARNABAS'
Belmont and Begbie
7:45—Mattins, Holy Communion
9:30—Eucharist
10:30—Procession, Sung Mass
7:30 p.m.—Solemn Evensong
HOLY COMMUNION DAILY
Rector: Canon B. T. Page, M.A.
384-2978

christ church cathedral
Quadra at Courtney
2 blocks up from Douglas
DEDICATION FESTIVAL
8:00 a.m.—Holy Eucharist
9:30 a.m.—Family Eucharist
Instruction:
The Rev. J. A. Penrice
11:00 a.m.—Sung Eucharist
Sermon:
The Rev. J. A. Penrice
5:15 p.m.—Ordination Eucharist
Sermon:
The Rev. Canon T. Bailey
7:30 p.m.—Choral Evensong
Sermon:
The Rev. J. A. Penrice
WEEKDAYS
Mattins 9:00 a.m.
Evensong 5:15 p.m.
Holy Eucharist:
Monay 10:00 a.m.
Tuesday 11:00 a.m.
Wednesday 11:00 a.m.
Thursday 7:30 a.m.
Friday 12 noon

ST. MARY'S
ELGIN ROAD
The Parish Church of Oak Bay
The Ven. Hywel J. Jones, L.Th., Rector
8:30 a.m.—Holy Communion
9:30 a.m.—Family Eucharist
11:00 a.m.—Mattins
Preacher: Rev. D. E. F. Moulden
7:00 p.m.—Holy Communion
Sunday School
11:00 a.m.—All Depts.
Nursery Facilities
Thursday, 10:30 a.m.—Holy Communion
Rev. J. F. Poulton Mission
October 2, 3 and 4—8 p.m.

ST. MATTHIAS'
Richmond at Richardson
Rector
Rev. W. E. Greenhalgh L.Th
Assistant
Rev. David Fuller B.Sc., M.Th.
8:00 a.m.—Holy Communion
10:30 a.m.—Choral Eucharist.
Church School. Nursery
Preacher: Bishop G. R. Calvert
5 p.m.—Young People's Supper Meeting in the parish hall
Thursdays: 10:30 a.m. Holy Communion

ST. LUKE'S
(Corner Cedar Hill and Cedar Hill X Road)
Rector: The Venerable C. E. Wolff
8:00 a.m.—Holy Communion
11:00 a.m.—SUNDAY SCHOOL
11:00 a.m.—MORNING PRAYER
7:30 p.m.—Evensong

ST. JOHN'S
QUADRA AT MASON
8:00 a.m.—Holy Communion
9:30 a.m.—Family Service and Sunday School
11:00 a.m.: Mattins
Sermon: Canon Grahame Baker
Nursery facilities at 9:30 and 11:00 a.m.
7:30 p.m.—Sung Evensong
Stanford in B flat
Thursday: 10:30 a.m. Holy Communion

St. Philip's Church
Neil Street and Eastdowne Road
Rector—Rev. D. Neil Robinson
8:00 a.m.—Holy Communion
9:30 a.m.—Family Eucharist
11 a.m.—Choral Communion
Thursday 7:30 p.m.—Holy Communion

ST. ALBAN'S
Ryan and Belmont
8:00 a.m.—Holy Communion
11:00 a.m.—Sunday School
11:00 a.m.—Matins
7:30 p.m.—Evensong
Wednesday
9:30 a.m.—Holy Communion
The Rev. F. W. Hayes

ST. DUNSTANS
Tyndall and San Juan St.
8:00 a.m., Holy Communion
9:30 a.m., Family Eucharist
Rev. W. J. Lunny, 477-1422

Parish of All Saints and St. Columba View Royal
ST. COLUMBA
8:00 a.m.—Holy Communion
ALL SAINTS
10:00 a.m.—Litany and Holy Communion
Rev. C. E. Lonsdale

United

A Warm Welcome Awaits You at
GORDON HEAD UNITED
Tyndall and San Juan St.
11:00 a.m.
"ADVENTURE"
Church School During the Service
Rev. Franck Patterson
477-6505

CORDOVA BAY UNITED
5166 Cordova Bay Road
9:45 a.m.—Combined Service at St. David's Anglican
Dedication of teachers
Church School During the Service
Rev. Franck Patterson
477-6505

FIRST BAPTIST CHURCH
932 Balmoral
11 A.M. WORSHIP SERVICE
"KEEPING YOUR COOL"
Sunday School: 11 a.m
Minister:
Rev. John A. Watson
Organist and Choir Director:
Mr. John Tunstall

METROPOLITAN UNITED CHURCH
Pandora at Quadra Street
Ministers:
Rev. A. E. King, B.A., D.D.
Rev. E. L. Butler, B.A., S.T.M.
Rev. A. Calder, B.A.
11:00 a.m.
"A PLACE TO STAND"
DR. A. E. KING
7:00 p.m.
Metropolitan congregation worshipping at St. Andrew's Presbyterial Church
Douglas at Broughton
for Induction of
Rev. David Cole,
District Secretary,
Canadian Bible Society

CENTENNIAL UNITED CHURCH
Gorge Road at David Street
(Opp. Colony Motor Inn)
Minister—Rev. John Travis
11:00 A.M.
RALLY DAY AND YOUTH SERVICE
BIBLE STUDY
THURSDAY at 10:30 A.M.
Dr. Parsons
Organist—Ian R. Westmacott, A.R.C.T.

ST. AIDAN'S UNITED CHURCH
Richmond at Cedar Hill X Road
Ministers:
Rev. J. Rae Allan
Rev. Clare Holmes
Music Director: Vera Barclay
Organist: Henry Pluym
9:30 and 11:00
MORNING WORSHIP
Rev. Rae Allan
at Both Services
Nursery Provided
Sunday School Both Times

Oak Bay United
Mitchell and Granite
Minister: Rev. W. Van Druten
Organist—R. Kroeger
Youth Director—Ron Fuller
11:00 a.m.
JESUS THE TEACHER
Nursery and Kindergarten

FAIRFIELD UNITED CHURCH
Corner of Moss and Fairfield Road
Ministers:
Rev. H. W. Kerley, B.A., B.D., Ph.D.
Organist Ian Beadle, Mus. D.
9:45 a.m.—Sunday School
11:00 a.m.—Morning Worship
Nursery and Kindergarten

belmont avenue united church
Rev. Wm. B. TAYLOR

where
SHELBOURNE — FORT — OAK BAY — PANDORA — BEGBIE — JOHNSON — PEMBROKE — BELMONT
2023 Belmont at Pembroke
Tel 386-2624 or 382-9528
Sunday Service - Sunday School 11:00am

CADBORO BAY UNITED
2625 ARBUTUS ROAD
Dr. R. A. McLaren
Formerly of Naramata
10 a.m.
BORN TO LOVE
Sunday School at 10 a.m.
Nursery Service Provided

James Bay United
Corner Michigan and Menzies
11:00 a.m.
Morning Service and Sunday School
Rev. R. H. Dobson

GARDEN CITY UNITED
4054 Carey Road
Youth Service
10 a.m.
Church School 10 a.m.
Rev. Geoffrey Smith
477-6330

Authentic Haida Myth for the Young

By SUSAN MUSGRAVE

Over the past few years the Haida Indians have been grossly misrepresented by the media. Journalists and movie-makers pay flying visits to the Queen Charlotte Islands in the hopes of perpetuating whatever myths they find fashionable enough to cling on to.

"Haida humour is very simple-minded", wrote Norman Newton in Fire in the Raven's Nest, published last year by New Press. He also posited that the "gauche and countrified girls of the reserves" had but two opportunities in life: to work in the cannery or else to

SLAVE OF THE HAIDA, by Doris Andersen. Macmillan. $6.95.

become prostitutes. The Skidegate Band Council requested that this book be removed from the shelves of the local bookstore, and it was.

Yet because of books like these the old people in the village no longer open their doors to strangers — the oral tradition has been irreparably abused — and the people remain aloof and wary.

A CBC National News documentary showed a local doctor about to board a plane to fly in to one of our "remote" Indian villages, possibly in an attempt to glamorize his role. Anyone who knows the Islands would find this laughable — both villages are accessible by a paved road — one is less than ten miles from the hospital itself. A leading weekly supplement featured an article on our native population showing the appalling living conditions of one family of nine on the Old Masset reserve. The home, and the garbage, belonged to a white family living in New Masset.

Now writers, anthropologists and archaeologists must appear before a newly established Cultural Committee to discuss their plans and obtain permission to work in the village itself or on any of the neighboring reserves.

Taking these facts into consideration it isn't at all surprising that a book entitled Slave of the Haida should raise a few eyebrows. Our suspicions are unfounded. This is an uncommonly well-written adventure story directed at readers of 8 to 14 although, I suspect, of interest to all ages.

For many years now Christie Harris' Raven's Cry has been the one readable children's book about the Haida Indians. How to establish a continuous aesthetic myth built around the Edenshaw family was Mrs. Harris' most apparent difficulty with this book — how to create a fiction around anthropological fact. Where often it is easy to understand the customs and behavior of a primitive people, it is not as easy to understand, and to represent without condescending or romanticizing, the feelings of that people. Raven's Cry contained too much of a European way of thinking for my liking. That is, the "good Indian" was the one who adapted with the least resistance to the ways of the conquering white man.

Doris Andersen in Slave of the Haida has achieved an almost perfect balance between the "anthropology" and the "feelings" of the Indians she writes about. It is a powerfully evocative novel, imaginative and yet at the same time fully committed to an accurate portrayal of the everyday life (as it once was) of the Haida and Coast Salish people.

Kim-ta is the son of a Salish chief. He is impatient to prove his manhood so that he will be able to take part in the ceremonies, to hunt big game and to be given a new name. His grandfather is teaching him the tribal customs but before learning the proper ceremonies Kim-ta sneaks away with his personal slave, Kah, and kills a brown bear. His people are angry because he has failed to appease the spirit of the bear by ignoring the proper rituals.

Before he has time to undo his damage, both he and his sister are captured by the Haida who come down from the north in their great canoes to raid villages and bring back slaves. Kim-ta has a kind master. But his master's uncle is the powerful chief of the village and he takes a disliking to the young Salish slave who fears he may be sacrificed at a potlatch before he is able to escape.

There is much that can be learned from reading this book: how a sixty-foot cedar log was partly hollowed inside by charring the wood with fire and how it was eventually scraped and chipped into a canoe; how one of these canoes was traded with the Tsimshians on the mainland for four boxes of grease and five Chilkat blankets; how the young warriors feasted upon seaweed soup and fish soaked in grease, how they drank oolichan oil in bottles made from dried kelp; how a shaman could suck out the souls of enemy warriors and that "no tool was too humble an object for the Haida carver's art." Yet this detail, in context, is always fascinating and never intrudes upon the basic excitement underlying the story itself.

A Haida Studies program has been set up in the local school system on the Island — an attempt to give a balanced idea of what Haida culture is all about. This novel is one that would make learning a pleasure for children instead of making it a duty or a task as with text-book-like renderings of anthropological fact.

Slave of the Haida presents a valid myth for young people — the kind that "sticks" long after names and dates are forgotten. Doris Andersen has created real and unforgettable people without having to embroider upon what we already know to be one of the most impressive cultures of the Pacific Northwest.

books

PETER MURRAY - EDITOR

Down and Out In Montreal

By PAT BARCLAY

"Well I'm sitting with Charly's student friends this evening feeling envious of their balanced lives, of their confidence. What would happen if I jumped up and kicked one of them right between the eyes, I wondered. Could they understand how upset I am, how tormented I feel by the social problems they can discuss so flippantly. I was the only one in the room without a parachute."

Without a Parachute is the title of a new paperback by David Fennario, who was born in Montreal in 1947 and began writing a journal 22 years later, partly to help himself adjust to the daily grind of working at his first steady job.

Fennario was a high school dropout ("I believe it was flunking Art and Grade 3 that led to my academic downfall. From then on I really got seriously indifferent. By the time I reached high school I was practically invisible") who tried working and didn't like it, travelled the eastern coastal states for a time, then decided to go back to school. After graduation he drifted in and out of several jobs and finally "hit the streets and stayed on them for the next four years." (1965-66 "was a good year before the media informed us that we were hippies. We never would have guessed that we constituted a social phenomenon. We were like weather vanes showing which way the wind was blowing, finding pathways that other people were later to follow. The Rolling Stones sang of our anger, Bob Dylan of the agonies of living in desolation, and the Beatles warmed our hearts by telling us it was gonna be alright.")

At length Fennario came to the realization that the road to survival lay through a steady job. He was 22, married, ambitious and desperately poor. He was also probably lucky to land a routine job in a warehouse, because when he was eventually laid off from it he understood that his only hope of security lay in higher education. In 1970 he enrolled at Dawson College in Montreal. The rest is literary history.

His journal, the one he began keeping as an aid to sanity while working at the warehouse, was discovered by one of his teachers. Subsequently it was published privately by Dawson College and used as a textbook at McGill and Sir George Wiliams universities, several Montreal high schools, etc. This year, Without a Parachute has been published by M and S and a French edition is also planned. David Fennario has arrived at last — and he's still only 27 years old.

At this point the reader is entitled to an explanation of what all the excitement is about. What makes Fennario special? There are a number of reasons, some of which are listed below.

1) The journal itself is a fine idea. A private self exposed to public view is an endless source of fascination for most of us.

2) Fennario writes simply, colloquially, sometimes poetically. He has his own unique voice and it's attractive to listen to.

3) The usual introspection and self-concerns of the diarist are there, but this is also a book with a "cast of thousands." Fennario's friends, enemies and acquintances are more than colorful, they're enough to make adjectives fail. Nobody, not even a Celt with a bold imagination (Fennario is Scottish on his mother's side), could have invented them all.

4). The descriptions of life in Montreal's west end have a horrific fascination. (Nouns are failing me, too. I've used that one once already. Well, it's a fascinating book.) Anyone with the slightest interest in urban sociology should read what Fennario has to say about being poor.

Although Fennario is often funny and some of his anecdotes are worth the price of the book alone, his mood is frequently rebellious or despairing. A socialist, he is prone to flights of rhetoric which will impress no one but the already converted. When he states a fact simply, however, ("The slums of London, Birmingham, Liverpool, Manchester and Glasgow had so stunted the working men that the required height for army recruits had to be lowered to five feet two inches. England paid dearly for her empire") he can rivet our attention. His entry for Remembrance Day (page 106) is memorable.

Without a Parachute sings in a different key towards its end; the attention Fennario received at Dawson College seems to have had a predictable effect on his long-starved ego. He becomes something of a local celebrity and a celebrated raconteur, a man who writes a private diary with an eye to its public reception. But the good things still remain: his love for his wife and friends, his style and his talent for telling a story, his humor, insight and commitment to what he believes in.

One thing he believes in, by the way, is city life. ("You see one tree you've seen 'em all and the same goes for cows, pigs and barns.") It's not exactly a fashionable point of view for a Canadian writer to take, but it's an honest one.

WITHOUT A PARACHUTE, by David Fennario. McClelland and Stewart. $3.95.

Diplomatic Gossip

By TORCHY ANDERSON

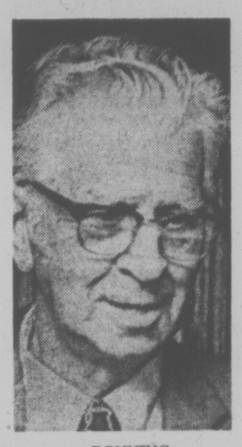

RONNING
. . . son of manse

An effective diplomat can not be a well-starched stuffed shirt when the plumbing needs attention, when rats eat the toilet soap and bed bugs persist. This is the personal story of a Canadian who began in the labor of The

A MEMOIR OF CHINA IN REVOLUTION, by Chester Ronning. Random House. $10.00.

Lord and found his strength in ability to make men understand each other.

Chester Ronning, born in China into a Canadian missionary family, had Norwegian forebears who came to United States and later settled in Camrose, Alta. One guesses that he was recruited by the infant Canadian diplomatic service in the first place because he knew Chinese and spoke the language like a native — reasons not always apparent in diplomatic appointments.

This son of the manse was to serve long and effectively in the trying days when China was "unrecognized" by us and many others.

Speaking fluent Chinese, knowing the Chinese as school-yard playmates, Ronning had a deep understanding that strengthened him in his own job, enabling him to help others avoid mistakes. His friendship with Chou En-lai was invaluable.

In the gossip that goes the rounds of a dipomatic service, Ronning picked up the story of the day that Eisenhower "blew up." Prime Minister St. Laurent and his able secretary of state, Lester Pearson, had decided that recognition of the new China was imperative. They journeyed to Washington to talk things over with President Eisenhower.

Ike exploded.

"Communist China," said the president, "whose hands were dripping with the blood of Americans killed in Korea" . . . how could Canada think of recognation?

So the Canadian statesmen trotted back to Ottawa, still convinced they were right but hesitant in view of circumstances. Those dripping hands would be recognized later by Trudeau and, still later, fawned over by Nixon. (Remember him?)

It is easy to guess that Ronning came to the same conclusion about Chiang Kai-shek as did that down-to-earth American general Joseph W. Stilwell, better known as "Vinegar Joe", a man admired by the fighting soldiers. Stilwell tried to tell Washington where and how American millions were being spent — not to fight the Japanese but to bolster the rotting structure of Chiang's realm.

This book is no pretentious literary gem, nor is it a vindication of any one Chinese faction. But Ronning, as did others whose honesty to their own country was dominant in approach, concluded quite early that the Communists were offering suffering with hope. Hope won out.

The book is rich in photographs and penetrating in offering not only difficulties of diplomacy but the trying obstacles of every-day living. There is a wealth of personal experience from a man who knew Chinese history and tradition. Most important, to my mind, is the invitation to reasonable understanding of many actions that were hard for most of us to fathom at the time.

TRAINED SEALS OF PARLIAMENT

By GLENNIS ZILM

The federal Parliament has sometimes been compared to a circus. It's not unusual either for political leaders to be compared to circus performers — tightrope walkers, trapeze artists and ringmasters, usually, and sometimes clowns, of course.

What, then, is the role for the average member of Par-

THE BACKBENCHER, by Gordon Aiken. McClelland and Stewart. $8.95.

liament, the so-called "backbencher"?

That's easy, says Gordon Aiken. "They're trained seals."

His view is that they clap and whistle in support when

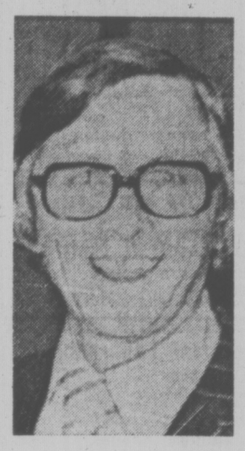

AIKEN
. . . cynicism

their leader wants them to and they hoot in derision when they are expected to.

Aiken should know. For 16 years he was a Conservative MP for an Ontario riding until 1972 when he declined to run again, partly for health reasons and partly because he was discouraged at the little an MP can do.

His book takes a light-hearted look at the life of the average Honorable Member, most of it pomp and little of lasting circumstance.

If fact, Aiken shows that when it comes to law-making, the average backbencher is about as useful as a circus truck with four flat tires.

New MPs learn this almost as soon as they attend their first caucus meeting, Aiken says. Caucus meetings are held weekly while Parliament is in session, supposedly to reach a consensus of all members.

In reality, backbenchers generally end up rubber-stamping what party leaders want.

The key chapter is titled "The Party Man." Curiously, this is the only chapter of the 18 which does not have a subtitle and one is tempted to speculate on reasons.

Aiken obviously believes a federal politician must be a party man, but at the same time he recognizes this is also the reason the MP has no voice at all.

Aiken does describe what a member can do when he's not in the House, such as act on committees, serve as ombudsman and social worker for constituents, and act as hosts to busloads of tourists from the old home-town.

The book is light and cynical and liberally sprinkled with light-hearted anecdotes. Some of these, however, are whiskery with age, such as the one about the warm, welcoming letter sent by a high party official to Pauline Jewett when she won the nomination for the Liberals. The letter was highly congratulatory, then invited her to show up for her official photograph wearing a clean shirt and tie and appearing freshly shaven.

Unfortunately, the book offers no suggestions for parliamentary reform or ways the really dedicated MP could be more effective. After 16 years, the Honorable Member of Parry Sound-Muskoka seems to conclude that trained seals are inevitable — and that's that.

Like trained seals, however, the book is often entertaining. And it certainly gives a much better idea of what our man in Ottawa actually does than most political texts.

CANADIAN CORN AND PORN

By AL FORREST

Dave Broadfoot, the star of stage, screen and long-playing records, has tried his hand at a book and may at last have discovered his own limitations.

The Toronto comedian who struck gold with his characterization of the Honorable Member from Kicking Horse Pass at fairs and on television has brought him into the print medium in Sex and Security.

Broadfoot is a very funny man.

As the book jacket says, his performance

SEX AND SECURITY, by Dave Broadfoot, McGraw-Hill. $6.95.

in The Best of Spring Thaw "played to standing-room-only audiences from Victoria to Charlottetown."

However, his book Sex and Security runs to 152 pages and it is difficult to be consistently funny over that distance when the one-liner is your stock in trade.

Best example of the uneven quality of his work comes in the chapter on water pollution. He starts off:

"The enormity of the water pollution problem came home to me this past summer when I had occasion to be out for a walk on Lake Erie."

A great line. But this is immediately followed with a candidate for the worst joke of the decade:

"I met a young women who lived nearby who claimed that she had been taking the pill with water out of the lake. The next time she was in to see her doctor, he informed her that she was three months stagnant."

The reader should also be forewarned that Broadfoot's little fun book is not family entertainment. He includes material which would never make it past the TV censors and the pussycat label should be on the cover.

He wonders if sex can successfully be left in the hands of lay people and suggests that love is an oasis in the desert of life: "I see sex as a camel coming to the oasis and I believe the teacher's job is to help the young student over the hump."

His discourse on the antics of the Society for the Prevention of Premature Ejaculation is also a bit strong for pre-pubescent readers.

The title Sex and Security comes from the Broadfoot dictum that those are the two big political issues faced by the Honorable Member From Kicking Horse Pass.

In his terms, to be a sex-and-security risk is to be a celibate with no pension.

"Security can only come from within," he argues. "Sex can only come from without."

He also goes into the problem of cabinet ministers leaking to the press but his comments will not be pursued here.

In summary, his book ranges from rather good to very bad and the chances are you will prefer him on stage or on the telly.

Unless your taste runs to corn and porn.

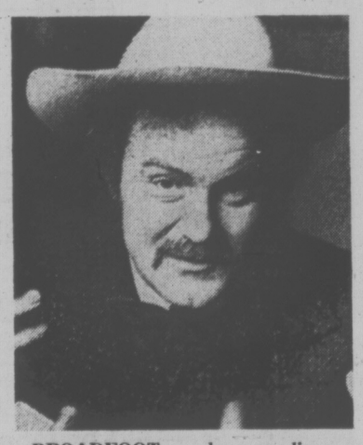

BROADFOOT . . . long one-liner

Portrait of a 'Monster' With Perverse Talent

By GEORGE OAKE

To possess Lenny Bruce records in the late fifties and early sixties was a mark of cool elan.

Religions Incorporated, How To Relax Your Colored Friends at Parties, and Father Flotsky's Triumph were outrageous monologues guaranteed to make the girls gasp and elicit giggles from their boyfriends as Lenny machine-gunned the room with obscenities, exposing hypocrisy with blasphemy and profanity.

Nobody was really listening, as it turned out, but it was good to hear

LADIES AND GENTLEMEN, LENNY BRUCE, by Albert Goldman and Lawrence Schiller. Random House. $11.50.

some foul-mouthed crazy ranting on a record; it eased the pain as we prepared to go to work for the same institutions he castigated and turned our backs on the lies he exposed.

After all, he was just a footnote to long-gone hip subcults. The sick comedian who was busted from Miami to Vancouver for obscenity and drugs. How could anyone write a serious biography about this man, this fad?

Journalist Albert Goldman, with the help of promoter Lawrence Schiller, did it, and together they have produced a touching portrait of a monster that zaps through the pages almost as fast as Lenny charged through his 40 years.

Unlike the pedantic articles comparing Bruce to Juvenal or Aristophanes which used to appear in Commonweal and other publications, Goldman takes Bruce as he finds him — a perversely talented paranoid drug addict.

In an age of hungry nostalgia trying to make heroes and myths out of the near past, the authors have resisted putting a halo on their subject. There's Lenny ratting on his friends to avoid going to jail; or Lenny desperately hunting for a vein to inject "God's medicine" before his nightly performance.

Long interviews with his friends are intermixed with novel-like chapters and trial transcripts. What emerges in terrible detail is a scrambled man, a man who possessed a special genius for synthesizing the personality and life styles of others and turning them into Lenny Bruce.

The sum of the parts was the cool hipster in studded denims, ". . . yearning to bust out and go crazy and really give all the squares . . . a taste of their own crap" says Goldman with sophomoric hyperbole.

But the parts were tarnished.

Lenny literally stole his whole act from an adolescent friend who was afraid to go on the stage. Joe Ancis was the master of jazz, jewishness and the frantic rap. Timing, mugging, dialects and rhythm all come from the unknown Ancis.

Yet, as Goldman notes, there is a tremendous difference between being funny and being a comedian. It took Lenny 10 years to synthesize and build on Ancis.

When it finally happened in the late fifties — the intellectual themes, far-out fantasies and obscene satire shaped into a cogent whole — Lenny Bruce became what he always dreamed of, an icon, the man at the top of the heap.

But it was too late. All the excesses of the rejected romantic, coupled with a drug habit that required him to be a walking pharmacy, were quietly eroding the genius — and his greatest trials were just around the corner.

Everywhere that Lenny went the police were sure to go. As far as the heat was concerned Lenny was an either/or situation: obscentiy or drugs. He was an easy bust because of his ego.

But the endless legal hassles consumed the man. Trials became the central point of his life. Defence was the reality. Sometimes he couldn't make one trial because he had to jet across the country to be at another.

Somewhere along the way Lenny the artist succumbed and Lenny the lawyer was born. He hired and fired counsel like a bankrupt corporation or a tainted president. And more and more it was Lenny writing legal briefs, pouring through law texts, and even writing personal notes to the judge.

This resulted in a contempt citation but as trial after trial dragged on Lenny began to insist that all his performances be taped for the inevitable legal action which followed.

Soon the courtroom became the nightclub or concert stage. In fact there were few clubs where Lenny could work without the owners being subjected to police harassment.

And then the final bar: surrounded by groupies, admirers and syncophants

BRUCE . . . crimes against himself

Lenny retired to his Hollywood home, high on a hill overlooking an arid canyon. There he immersed himself in the Law and a desultory kind of life.

Gone were the hip days when he would check into his specially decorated hotel suites and hid his drug stash behind electrical fixtures where police fingers were afraid of shocks as the phone rang endlessly trying to connect with the hippest of them all.

Then one day in 1966 he died on the toilet seat with a spike in his arm. An over-dose at 40.

It was the best thing that could have happened to the cult. Lenny the myth became a god. The records had a new lease on life. Books were reissued. Lenny was freshly minted.

Even in laying out the dark side of Lenny Bruce the legends evoke a heroic figure, a man who tried and lost. Like most satirists he was a conservative, says Goldman. Lenny was always suspicious of the long-haired kids who embraced him. He identified more with the judges and courts which were trying to prosecute him.

Eight years after his death his life is still disturbing. For the most part his crimes were against himself and a hypocritical morality, yet the law flogged him into near insanity at the end.

Time and time again in North America we counter individual sensitivity with collective perversity. Why?

Sam Johnson's aphorism says a lot about Lenny Bruce and the society he lived in:

"He who makes a beast of himself avoids the pain of being a man."

CLAUDE HOPPER

WIZARD OF ID

THE FAMILY CIRCUS

"Why don't you ask Grandma to kiss it?"

"See, you just hit the notes with these wooden lo pops."

PEANUTS

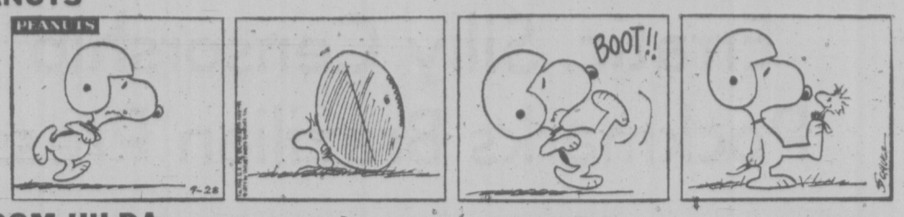

BROOM-HILDA

B.C.

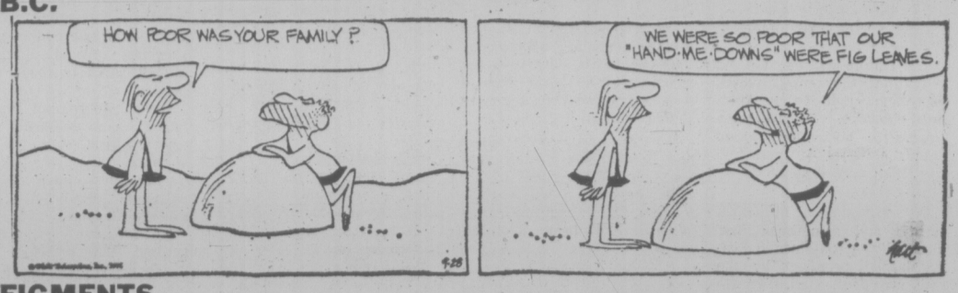

FIGMENTS

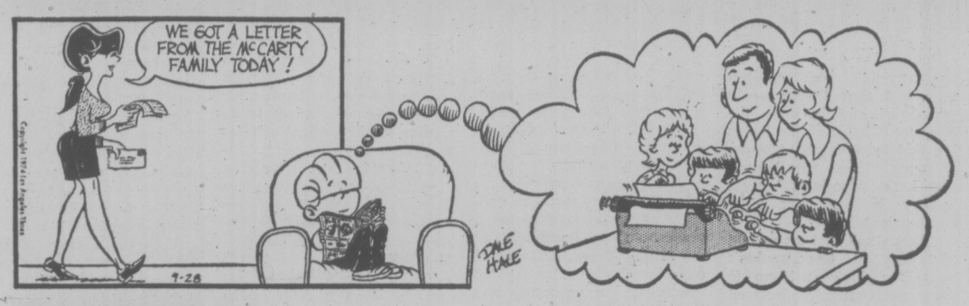

APARTMENT 3-G

MISS PEACH

HAGAR

NANCY

MUTT AND JEFF

MARK TRAIL

WEEKLY PUZZLE

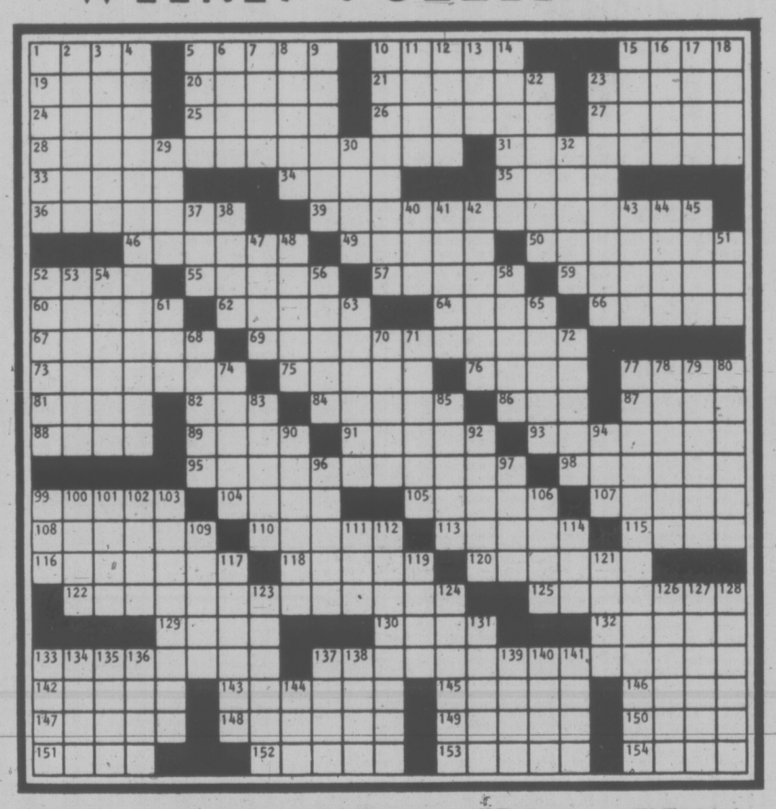

ACROSS

1 Pack down
5 Stags
10 Discard
15 Tangy
19 Arab prince
20 Ending for sacro
21 Date by computer
23 Peep show
24 Rail or tone: kissing disease
25 Outlook
26 Lessee
27 Inventor Howe
28 Money-grubbing seer's ornamant?
31 Glasses
33 Wood turner
34 Spoil
35 Ballet sight
36 The master in Mexico
39 Deskunked skunk is gibbering?
46 Smollett of "Peregrine Pickle" fame
49 Incline
50 Teachers' rewards
52 Do work on —
55 Saunters or loiters
57 Gives off
59 Very proper
60 Emperor and Peter
62 Barracudas
64 Eskimo commune
66 Resign
67 Parallel: var.
69 Concentrate on unusual orbs?
73 Dispensers
75 Back part
76 Creme — creme
77 Housecoat
81 Abound
82 Kill the —!
84 Funt's command
86 Hairpiece
87 One, in Bonn
88 Not hisn
89 Ruler size
91 Buckets
93 Hypodermic
95 Repellant bridge auction involving all?
98 Britain's football
99 Hindu seer
104 Music group
105 Willow
107 Ultima —
108 Antiseptic
110 Subway aid
113 DeMille
115 Kind of nail
116 R. R. bridge
118 Tanker
120 Hidden
122 Lack of judgment leaves one penniless?
125 Goes — (is squandered)
129 — do-well
132 Feminine suffixes
133 Early photo name
137 Worthless fatteners are rubbish?
142 Dawn sound
143 Sex cell: comb. form
145 Choir member
146 Look at hard
147 Make-up item
148 Early hi-fi man
149 Oahu porch
150 Kind of light
151 Distant: comb. form
152 Passing grade, for short
153 Undermine
154 Auld Lang —

DOWN

1 Synagogue
2 Ethically neutral
3 Towns in N. Dak. and Me.
4 Black-ink entries in fortune-teller's log?
5 Apiary home
6 Camel to rest
7 Get up
8 U.S.S.R. dissident
9 Word with harum
10 Use the hose
11 City in Normandy
12 Jewelry piece
13 Buchwald
14 Bucher's ship
15 Powder
16 Diva's forte
17 True
18 Hardy girl
22 Judas —!
23 Went back in business
29 One: Comb. form
30 Inlets
32 Opposes
37 Sash
38 Removes
40 30 day bill Abbr.
41 Carny speech
42 Gained
43 Art model
44 Mine car
45 Bristle: Comb. form
47 Swiss —
48 Oozes
51 Bridge defeat
52 Scythe handle: Var.
53 Literary thought
54 Chalk remover
56 Pipe parts
58 Speaker
61 Milk pail: dial.
63 Shrimp dish
65 Alas, in Paris
68 Angry-sounding
70 Homeric epic
71 "— the whole day through is . . ."
72 Lecher
74 —Hawley Bill
77 Penny scales at local stops?
78 Punch the register
79 Lansbury
80 Gaped
83 Serves tea
85 Girl's name
90 Sea god
92 Eels, in England
94 Deep track
96 Common acid
97 Fowler or Tunney
99 Convene
100 Eroded
101 So far: Lat.
102 Odds and ends: Abbr.
103 Intonation pattern
106 Geom. Fig.
109 Gantry
111 Brew
112 Annuities
114 Rialto sign
117 Come out
119 Rd. Nos.
121 Jug
123 Nymphs
124 Agree upon
126 Theatrical
127 Tattle
128 Early ascetic
131 Defame
133 Pub weapon
134 Bitter drug
135 Caesar's battle site
136 Yen
137 Bridge seat
138 Thine: Fr.
139 — Domini
140 Frog's relative
141 Lake or canal
144 Farrow

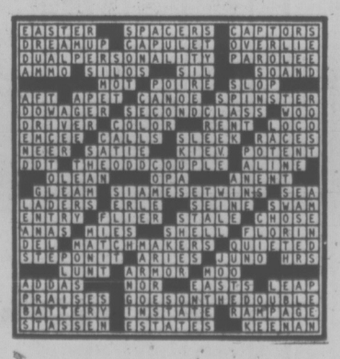

Erratic, Silly Censorship Pockmarks Brazilian Press

SAO PAULO, Brazil — At 11 every night here in Brazil's largest city, a plainclothes federal police censor quietly enters the third-floor composing room of O Estado de Sao Paulo, the nation's most influential newspaper, whose owners openly refuse to take orders from the military government.

The censor sits at a table in a quiet corner and begins reading the proofs of each page of the following morning's edition.

When he comes across anything he thinks will put the government in a bad light, he circles it with a blue ballpoint pen.

The editors glumly take out everything the censor marks. They know that if they don't, one phone call could bring squads of policemen having submachineguns pouring into the building to pull the paper off the presses.

For censorship — arbitrary, erratic and sometimes just plain silly — continues in Brazil despite promises by the new president, Gen. Ernesto Geisel, that his military-run government would seek a gradual return toward democratic rule.

Publishers and editors of news media being censored here feel that Geisel would personally like to ease the pressure. They say his hands are tied by a secretive group of young officers who believe that Latin America's biggest country is in danger of a Communist takeover.

"It's stupid. Ninety-eight per cent of this wouldn't cause the slightest harm to the government," declared Ruy Nesquita, publisher of O Estado's sister paper Jornal da Tarde, pointing to a huge pile of censored stories.

"It's also a mystery. I still don't know who sets the criteria for what should be censored."

Some examples of items that were cut recently from O Estado and Jornal da Tarde:

—Fatality figures from reports of a meningitis epidemic that hit Sao Paulo.

—Butchers' and housewives' comments that frozen beef imported from Uruguay tasted bad.

—The local archbishop's charge that 20 people had been illegally arrested and were being held secretly as political prisoners.

—The fact that 300 employees of VASP Airlines, which belongs to the Sao Paulo state government, got sick to their stomachs after eating in the company cafeteria.

—A Federal Indian Agency investigation into accusations that one of its agents in the remote state of Mato Greosso was having frequent sex with Indian women.

Last month Jornal da Tarde had to stop the presses and throw out 86,000 copies of one issue, because a political interview with a retired Army general had been declared taboo.

A newly assigned censor had gotten the times of the press runs mixed up and arrived for work late, after editors had figured that he simply wasn't going to show up that day.

They were forced to take the interview out and start printing the paper over again.

"President Geisel personally thinks censorship is horrible," Nesquita said.

"But his position is too weak for him to insist on ending it immediately, because of pressure from hardliners in the armed forces. And as the days go by and censorship continues, I'm becoming less confident that he will ever succeed."

Geisel, who took office in March for a five-year term after being selected by key military commanders, is the fourth former army genral to run Brazil since 1964, when a military coup overthrew a left-leaning civilian administration.

All three of Geisel's predecessors said they wanted to steer the country back toward ism, however.

The family, active in the democracy. None did.

The Mesquitas are an exception in Brazilian journal-newspaper business for nearly a hundred years, has always had enough money and prestige to challenge dictatorial governments.

Smaller Brazilian newspapers have no choice but to shut up and go along with the system, censoring themselves. The only consolation is that these papers do not have permanent censors on the premises.

"We don't like it, but what else can we do?" a top editor of a big Brazilian paper that operates under self-censorship said.

"We do try, though, to interpret the censors' restrictions in the broadest way possible," he added.

"And so far, this approach has worked out."

Daily censorship is imposed on Tribuna da Imprensa, a small-circulation, muckraking Rio newspaper.

Its editor, Helio Fernades, has, over the years, been hustled off to an island in the Atlantic Ocean and a town on the Brazil-Bolivia border for short cooling-off periods, after writing highly critical articles and editorials.

"Censorship has created a climate of fear in Brazilian journalism," said veteran newsman Villas Boas Correa, chief of O Estado de Sao Paulo's Rio bureau.

"Political reporting in this country is in a deep crisis. Newspapers devote only a tenth as much space to politics as they did as late as 1968.

In Rio, the national newsroom of the Globo Network, Brazil's most news-conscious TV organization, has a blue circular bulletin board labeled "Anotacoes!! — Portuguese for "Notes."

On it are 43 topics prohibited by the censors.

"Sometimes they call us up right before air time and add things to the list," a news editor there said.

"A few weeks ago we had an eight-minute segment ready to go on meningitis, and the censors made us cancel it at the last minute."

He was asked what ran in its place. "Nothing," the editor said. "We took the news off the air early and went right into the soap operas."

There are a few positive signs.

Candidates from the one tolerated opposition, political party often succeed in getting speeches critical of the regime printed in major newspapers.

Rio's widely-read morning paper Jornal do Brazil, which operates under self-censorship, gives free reign to the nation's most respected political columnist, Carlos Castello Branco.

He frequently speaks out against the growing dictatorial powers of the government. Jornal do Brazil also has started to run a satirical comic strip called "St. George Bar and Restaurant, and so far, the government hasn't touched it.

A recent strip showed a man playing the guitar and singing—but with the lyrics of the song all crossed out. "It's Chico Buarque's latest samba," he explains — a reference to a popular and much-censored Brazilian composer and musician.

Whenever a story of O Estado is censored, the paper replaces it with boring classical Portuguese poetry.

Jornal da Tarda uses cake recipes. These are obvious signs to readers in the know that there has been censorship.

"The government hasn't objected to this practice — at least not yet," Ruy Mesquita said. "Perhaps there's still hope we'll get out of this hole some day."

ART IMITATES CHARITY

VIENNA (Reuter) — Distressed aristocrats make discreet visits to pawn the family silver, art dealers come looking for old masters and penny-conscious Austrians come to buy up old pots and pans and second-hand shoes.

Some people just wander in to avoid the rain.

For all of them, the destination is the Dorotheum, an imposing 1890s building just a stone's throw from the imperial Hofburg Palace in central Vienna.

With its origins in the early 18th century, the Dorotheum has evolved into an institution which its director, Dr. Karl Hallas, describes as "typically Austrian and unique."

When Emperor Joseph I founded it in 1707, the aim was to provide a cheap pawnbroking service for the poor.

In 1787 the establishment moved into the grand surroundings of the monastery of Saint Dorothea—hence the name.

Since then the pawnbroking business has continued on a non-profit basis. Although the institution is a registered firm, it comes under the minister of the interior and has charitable status.

Most of the business now comes from auctioneering. Originally only those pawns that were not redeemed fell under the hammer but now two-thirds of the 444,000 items sold each year are brought directly to be auctioned.

What makes the Dorotheum unique is that it caters to all pockets. Although Hallas said it does not try to compete with the top auction rooms in London or New York, the fine art auctions at the Dorotheum deal with a steady stream of old masters.

Paintings by Vienna artists such as Gustav Klint or Egon Schiele easily fetch over $48,000.

At the other end of the scale the parsimonious visitor who climbs the broad central staircase to the auction rooms can find plenty for only a dollar or two.

"We have our regular customers—some people equip their entire households here," says Hallas.

Bidding starts at 50 cents for three pairs of gentlemen's socks. A bag of nails is just a few pennies.

But for many of the Viennese who spend their afternoons in the Dorotheum the fun comes from just watching as the auctioneer and his assistants find buyers for a series of unlikely objects, keeping up a pace of three lots a minute.

The proceedings have something of the atmosphere of a church service or a theatre matinee, though the place that springs easiest to mind is a courtroom—with a verdict very few seconds.

The auctioneer, pencil in hand, sits behind a microphone reading out the lots. His assistant calls in the bids in a rapid singsong and with a quick ring of the bell the highest bidder is summoned to pay the cashier and collect his trophy.

For those who cannot afford an old master but need to cover up a damp patch in the wall, there are dozens of paintings of rosy alpine peaks, animals and dying saints at moderate prices.

On other floors there are daily auctions of clothes, stamps, coins, furniture, carpets, jewelry and objects catalogued as "miscellaneous."

Each item—tin bath, china dog or fur stole—is available for inspection beforehand and is neatly labelled with a ticket: "One angel, floating position, carved wood, flesh-colored, partly gilded."

To go with the angel one can find a set of priestly vestments and even a massive carved confessional from a demolished church.

Hallas said there are no profits to be had in his business.

But he doesn't mind. The Dorotheum did some of its best business during the chaos and collapse of the 1930s and he prefers not to see a repetition of that.

CP Air Staff Beats UIC

VANCOUVER (CP) — The Unemployment Insurance Commission has lost an appeal against granting benefits to 175 CP Air stewardesses and pursers who lost work as a result of a 1973 strike by machinists.

The recent ruling by Mr. Justice Rod Kerr, the UIC umpire in Ottawa, has put about $70,000 in back benefits in the pockets of the employees.

An insurance officer who originally investigated the claims of members of the Canadian airline flight attendants association said they were not entitled because they had been involved in a labor dispute.

The employees won an appeal to a board of referees but the commission carried on with a counter-appeal to the UIC umpire.

His decision hinged on lack of proof that 31 employees in Vancouver refused to cross machinists' picket lines. They had been laid off because of lack of flights.

The umpire also ruled that the airline was made up of separate "premises." This meant that, if there had been a negative decision affecting the Vancouver-based employees, it would not necessarily have had the same effect on those laid off in Toronto and Montreal due to the reduction of flights resulting from the machinists' strike here.

FOOT TROUBLES?

Do you suffer from sore or tired feet, calluses, bunions, corns, leg cramps, flat feet, high arches, backaches, numbness, varicose veins, pronation, imbalance or spinal distortion caused by improper foot balance and poor posture?

ALZNNER NATIONAL ARCH SUPPORTS...

could be your answer—as they have been for thousands of others in Canada and the United States. They are scientifically designed to match the contours of your feet—makes walking a pleasure again.

LIGHT, WASHABLE, FLEXIBLE AND VENTILATED

—one pair will last for years.
Made in 14 sizes to fit both men and women.

THE BEST INVESTMENT YOU EVER MADE COULD BE THE

11.50

FOR A PAIR OF

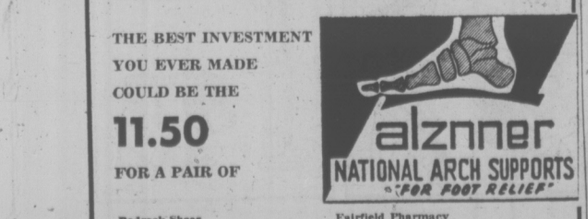

Bedrock Shoes, 2967 Tillicum. 388-4912
Craig's Comfort Shoes, 612 Yates St. 384-6842
Lewis Shoe Store, 751 Fort St. 383-7851
Old Country Shoes, 635 Johnson St. 383-7012
Stewarts Shoes, 1315 Broad St. 383-4711
Stylerite Shoes, 1404 Douglas St. 385-3613
Fredericks Footwear, 2437 Beacon St., Sidney. 656-4724
Ian Jones Shoes, 47 Station St., Duncan
Chemainus Counter Pharmacy, Chemainus
Fairfield Pharmacy, 301 Cook St. 386-6171
Jubilee Pharmacy, 1775 Fort. 386-1471
McCall Davey Drug Co., 3074 Shelbourne. 384-8106
Mount View Pharmacy, 3892 Carey Rd. 479-1648
Royal Oak Pharmacy, 4452 W. Saanich Rd. 479-1614
Surgical Supplies Ltd. (McGill & Orme Ltd.), 1012 Broad St. 384-8433
A. R. Mann Drugs Ltd. 165 Craig St., Duncan
Central Drug Stores Ltd. Nanaimo

There is no substitute for Alznner

TUXEDO RENTALS

• Dinner Jackets
• Suits • Blazers

For any dress-up occasion.

SEE

TOM PRICE FORMAL WEAR RENTALS

AT WATSON'S MEN'S WEAR
1435 DOUGLAS STREET
384-4721

Engagements and Weddings and Anniversaries

Engagements

Williams — Dupuis

Mr. and Mrs Noel Williams, 3960 Ashford Road, are happy to announce the forthcoming marriage of their only daughter Judith Ann, to Leonard Henry Dupuis, only son of Mr. and Mrs. Ovila Dupuis, 1666 Derby Road.

The wedding will take place on Saturday, November 9, 1974 at 7:00 p.m. in St. Patrick's Church, with Father Jackson officiating.

Thompson — Elsom

Mr. and Mrs. Frank Thompson, 214-443 Superior Street, wish to announce the forthcoming marriage of their youngest daughter Marilyn Carol, to Mr. Russell Arthur Elsom, only son of Mrs. Jenny Elsom of Enderby, B.C.

The wedding will take place Saturday, October 12, 1974 in Enderby United Church, Enderby, B.C.

Chadola — Clark

Mr. and Mrs. Charles Chadola of Richmond, B.C., announce the engagement of their daughter, Janice Charmaine., to Mr. Mark William Clark, son of Mr. and Mrs. Raymond Clark of Victoria, B.C.

The wedding will take place at Minoru Chapel in Richmond on Saturday, October 19, 1974.

Smith — Webber

Mr. and Mrs. C. L. Fraser, 1561 Oak Crest Drive, take pleasure in announcing the engagement of her eldest daughter Wendy Diane Smith, to Mr. Henry James Webber, only son of Mr. and Mrs. H. H. Webber, 1105 Esquimalt Road.

The wedding will take place Saturday, Nov. 2, 1974, at 1:30 p.m. in Metropolitan United Church. Reverend Albert King officiating.

Randall — Wereley

Mr and Mrs. Sidney C. Randall, 313 Stewart Avenue, Victoria, are pleased to announce the forthcoming marriage of their elder daughter Carol Jean, to Constable Grant Emerson Wereley, son of Mr. and Mrs. Sanford Wereley, Cornwall, Ontario.

The wedding will take place Saturday, October 12, 1974, at 7 p.m. in St. Mary the Virgin Church, Metchosin, Reverend Harry Silvester officiating.

Taylor — Filipchuk

Mr. and Mrs. J. Earl Taylor, 4101 Gordon Head Road, take pleasure in announcing the forthcoming marriage of their daughter Marlene Debra, to Lawrence E. Filipchuk, son of the late Mr. and Mrs. E. P. Filipchuk.

The wedding will take place on Saturday, October 19 at 7 p.m. in St. Barnabas Church, Begbie and Belmont, Reverend Canon Page officiating.

Burt — Meakes

Mr. and Mrs. David S. Burt, 2608 Victor Street, are pleased to announce the forthcoming marriage of their eldest daughter Margaret Janet, to Mr. Paul Dana Meakes, youngest son of Mr. and Mrs. R. T. Meakes, 825 Lampson Street, Victoria.

The wedding will take place Saturday, October 12, 1974, at 6:30 p.m. in Esquimalt United Church, Padre Phil Ross officiating.

Schroter — Dash

Mr. and Mrs. Ewald A. Schroter, 207 St. Andrew's Street, are pleased to announce the engagement of their only daughter Ruth, to Laurie R. Dash, second son of Mr. and Mrs. Alfred H. Dash, 3835 Quadra Street.

Muralt — Bridges

Mr. and Mrs. Arthur Muralt, 2419 Millstream Road, are pleased to announce the forthcoming marriage of their only daughter, Wendy Alice, to Mr. Thomas Sidney William Bridges, only son of Mr. and Mrs. S. W. Bridges, 3953 Olympic View.

The wedding will take place Saturday, October 5, 1974 at 7 p.m. in Gordon United Church with Reverend David Sliven officiating.

Dempster — Sinclair

Mr. and Mrs. L. A. Dempster, 9712 Glynnwood Park, Sidney, are pleased to announce the engagement of their only daughter, Beverly to Mr. John Sinclair, son of Mr. and Mrs. J. Sinclair 1978 Haultain Street, Victoria.

The wedding will take place Saturday, October 12, 1974 at 7 p.m. in Holy Trinity Church, Mills Road, at West Saanich Road. Reverend R. Sansom officiating.

Smith — Malcolm

Mr. and Mrs. Arthur L. Smith of Victoria, take pleasure in announcing the forthcoming marriage of their daughter Elaine Louise, to Roderick Malcolm, son of Mr and Mrs. Robert M. Malcolm, also of Victoria.

The wedding will take place Saturday, October 5, 1974 at 2 p.m. in St. Luke's Anglican Church, with Archdeacon C. E. F. Wolff and Reverend J. Jackson officiating.

Lanier — Crofton

Mr. and Mrs. Charles Lanier, of Wilson Siding, are pleased to announce the forthcoming marriage of their daughter Sylvia Marielle Evans, to Cameron Crofton, son of Mr. and Mrs. Patrick Crofton, of Sidney, B.C.

The wedding will take place on Oct. 26 at 4 p.m., in the Parish Church of St. Augustine, Lethbridge, Alberta.

Weddings

Walters — Malbon

EXCHANGE VOWS IN A PRETTY VICTORIA WEDDING

The chimes of Metropolitan United Church in Victoria, peeled forth, joyously announcing the marriage on August 31, of the only daughter of Mr. and Mrs. Robert Malbon, Shawnigan Lake, as Kim Marie Malbon exchanged vows in a double ring ceremony with Daniel Leslie Walters eldest son of Mr. and Mrs. Stanley Walters, Victoria. The church, chosen by the bride, was a favourite of her great grandmother, Mrs. Alice Clements of Duncan, over 68 years ago, Rev. Calder officiated. The bride was absolutely radiant as she entered the church on the arm of her father. Choosing an elegant wedding gown of silk organza over taffeta bordered by Alencon lace on a square neckline, the bodice was fitted and Alencon lace was repeated on the cuffs of the bishop sleeves. The skirt was softly A-line and swept back from the waist into a full train. Both were lavishly adorned with matching Alencon lace. A silk illusion chapel veil misted from a high jeweled lace headpiece. Her bouquet of red and white roses with pink carnations, cascaded magnificently. The Maid of Honour and four bridesmaids wore identical flowered gowns in splashes of pink and mauve over white. All carried pink marguerites. The Maid of Honour was Miss Wendy Mayea, the bride's aunt. The bridesmaids were Miss Tricia Reid, the bride's cousin, Mrs. Margaret Durke, the groom's sister and Misses Margaret Elliott and Heather Spearing. The groom's best man and four ushers complemented the bridal attendants by choosing formal white dinner jackets with pale blue ruffled shirts. The best man was Mr. Frank Zupanc. The ushers were Messrs. Neil and Guy Malbon, the bride's brothers, Mr. Larry Walters, the groom's brother and Mr. Alex Devries. The bride's mother chose a floor length polyester knit gown in a stunning pink, inserted with lace down the wrist length sleeves. The groom's mother chose an elegant ice blue, floor length gown with matching lace jacket. Mr. Reed Fisher visibly moved the wedding guests during the signing of the register with two solos, "Sunrise Sunset" and "Turn Around." Both were choices of the bride.

A reception followed in Langford where a gorgeously decorated hall awaited the guests. Mr. Len Mayea, the bride's uncle was Master of Ceremonies. A three-tiered wedding cake highlighted a magnificent head table, beautifully decorated in pink and white. Gracing the head table was a hand crocheted lace table cloth, crocheted by the bride's maternal grandmother, Mrs. Evelyn Wolcoski, and a Silver Tea Service of the bride's maternal grandmother, Mrs. Walter Mayea. The toast to the bride was appropriately given by her Godfather, Mr. Dave Walker of Duncan. Visiting from Qualicum Beach, the bride's uncle, Mr. Dave Reid, had a "special gift" for the couple. He bestowed upon them an honorary Indian name, "HOWENIE POHKWA", meaning people of great courage. Telegrams were read from Qualicum Beach, Hong Kong, one from France where Miss Erin Braithwaite, the bride's cousin, is visiting, and one from the Duncan District Hospital where the bride's great-grandmother, Mrs. Ada Lloyd, is a patient. The guests enjoyed the evening, dancing to the Country Rock Sound of a great group, "The Gamblers" of Victoria.

Leaving for a honeymoon trip to the Gulf Islands, the petite bride chose a medium brown, two-piece knit suit, complemented by a sizzling pink ruffled blouse and matching accessories. The young couple have made their home in Victoria.

Fossum — Taylor

A lovely summer wedding took place at 7 p.m. on September 7, 1974 in Christ Church Cathedral, Victoria, when Carolyn Susan Taylor, eldest daughter of Mr. and Mrs. Roy E. Taylor, 1883 Allenby Street, became the bride of Earl Peter Fossum, the eldest son of Mr. and Mrs. Harold Fossum, 721 Ontario Street. Father Lancaster officiated at the double-ring ceremony.

Given in marriage by her father, Carolyn was charming in her white floor-length gown. The bride carried a lovely bouquet of yellow roses and stephanotis. Matron of honor Mrs. Lynn Billington, friend of the bride, chose a yellow print Swiss dot gown and carried a bouquet of white daisies. The bridesmaids, Miss Debbie Baker, friend of the bride, also chose a yellow print Swiss dot gown and carried a bouquet of white daisies. The junior bridesmaid Miss Shirley Taylor, sister of the bride, chose a green Swiss dot gown and carried a bouquet of white daisies. The little flower girl, Miss Lisa Ebbs-Canavan, friend of the bride, also wore a green print Swiss dot gown and carried a basket of white daisies. The church was tastefully decorated with tall standards of white gladiolus and yellow chrysanthemums. Mr. Howard Elliott was best man, and ushers were Messrs. Kelven Kruger and Carl Fossum, brother of the groom.

The reception took place at the Carlton Club with dance music supplied by the Checkmates. The toast to the bride was proposed by a very good friend of the family, Capt. E. J. Erb. For the honeymoon trip, the new bride wore an off-white print dress with brown accessories and a yellow rose corsage. The happy couple motored through the Interior, Alberta and the North West states. The young couple will reside in Victoria.

Out-of-town guests were from Prince George, Mission City, Lake Cowichan, Vancouver, Burnaby and Nanaimo.

Grayley — Brimacombe

A lovely double-ring ceremony took place August 24, 1974, at 3 p.m. in Christ Church Cathedral when Sandra Ethel, only daughter of Mr. and Mrs. Alfred F. Brimacombe exchanged marriage vows with Private Richard William Grayley, eldest son of Mr. and Mrs. Arthur Grayley of London, Ontario. The wedding was officiated by the Reverend John Lancaster.

Given in marriage by her father, the bride looked radiant in a floor-length gown of white silk, accentuated by a train of Chantilly lace. A headpiece of ribbons and pearls held her veil which was bordered by Chantilly lace. She carried a bouquet of red roses and baby's breath. The bride was attended by Miss Jane St. Clair, as maid of honor, and Mrs. Lorraine Madding, Mrs. Brenda Gilmore, and Miss Jeannie Cardinal as attendants. They were attired in identical floor length gowns of blue floral sheer, and wore picture hats. Their bouquets were white daisies and baby's breath. Best man was Mr. Jim McIsaac, and Messrs. Andrew Madding, Wayne Gilmore and Ramsy Naylor ushered the guests.

A reception was held in the Queen's Room at the Queen Victoria Inn. The bride's uncle Mr. Herman Holdsworth gave the toast to the bride. Since their return from a honeymoon in London, Ontario, the young couple are residing in Victoria.

Davis — McDowall

Captain John W. McDowall R.C.N. (Retd) and Mrs. McDowall of Hudson Heights, Quebec, announce the marriage of their only daughter, Sarah Jocelyn, to Donald Carl Davis, son of Mr. and Mrs. John T. Davis, of Lake Cowichan, B.C.

The wedding, officiated by Reverend Wingfield, took place at Lake Cowichan on Saturday, September 14th.

Schultz — Stewart

Archdeacon C. E. F. Wolff officiated at a double ring ceremony in St. Luke's Anglican Church on August 10, 1974 at 7 p.m. when Debra Lee Stewart, youngest daughter of Mr. and Mrs. J. E. Stewart, exchanged marriage vows with Dallan Dale Schultz, eldest son of Mr. and Mrs E. Schultz.

Given in marriage by her father, the bride chose an elegant Spanish styled wedding gown of Chantilly lace and silk organza over taffeta. The fitted bodice was fashioned with a high neckline, long full sleeves, deeply cuffed and white satin ribbon encircled the waist. Worn over a hoop, the skirt was tiers of silk organza and scalloped Chantilly lace sweeping back into a full train. A mantilla veil of silk illusion bordered with matching lace misted from a face framing floral headpiece. She carried a three-tiered cascade bouquet of assorted coloured orchids, stephanotis, carnations. The bride was attended by Miss Charlene Sellar as Maid of Honor, bridesmaids were Miss Debra Bryson, Mrs. Bev. West, Sharon Freer, sister of the bride, Bev Meyers, sister of the groom. They were attired in floor length sleeveless floral formals with fitted bodices and full skirts encircled at the waist with ribbons and streamers entone, topped by bolero jackets with long sleeves and soft frills at the waist in shades of yellow and orange. They carried cascade bouquets of orange tipped carnations and orange rosebuds. The flower girl Miss Kimmy Freer, niece of the bride, was in a floor length empire styled dress of nylon chiffon over silk in yellow. The basket she carried had carnations with yellow and orange rosebuds. The ringbearer Master Craig Freer, nephew of the bride, looked very smart dressed in a tux which matched the groom's. Best man was Greg Kendall, ushers were John Wilson, Neil Gustafson, Leo Myers, brother-in-law of the groom and Bob Freer, brother-in-law of the bride.

Following a reception at the Carlton Club, Mr and Mrs. D. Schultz left on a trip to Southern California. On their return, they resided in Victoria.

Rowe — Inman

A double-ring ceremony was solemnized on August 31, 1974, at 4 p.m. in St. Steven's Anglican Church, Sidney, B.C., when Dale Jo-Anne, daughter of Mr. and Mrs. J. Inman, Sidney, exchanged marriage vows with Constable Kenneth Michael David Frank Rowe, son of Mrs. Ruth Rowe, Edmonton, and the late Rev. L. F. Rowe. Reverend Horsefield officiated.

Given in marriage by her father, Dale was exquisite in her lovely wedding gown of polyester silk sheer and English lace. The high stand-up collar featured a pin-pleated ruffle that was enhanced by a lovely blue lace which adorned the bodice yoke, cuffs of the long full sleeves and again on the two deep flounces of gown's hem. A cathedral-length veil of illusion tulle with the same blue lace edging held the capulet of satin, covered with tulle. The bride carried a cascading bouquet of red Bacarra roses, white feathered carnations, white marguerites and baby's breath with trailing white satin ribbons. The maid of honor, Sandy Jackson, and the bridesmaid, Barbara Penrice, wore identical gowns of a pastel blue floral and they carried colonial bouquets of white marguerite daisies with trailing pale blue satin ribbons. The little flower girl was Danelle Rowe and the young ringbearer was Trevor Rowe, niece and nephew of the groom. Danelle was in a matching gown of pastel blue while Trevor wore a miniature R.C.M.P dress uniform. Best man was Captain Ray Harpell, and Constable Andrew Rowe and Mr. Ted Inman brothers of the bride and groom, ushered the guests.

A reception was held at Glen Meadows Golf and Country Club. Mr. Denny Dennison, grandfather of Dale, gave the toast to the bride. After the reception, the young couple left on their honeymoon to Spokane and on into California. The new Mr. and Mrs. Rowe will reside in Victoria.

Teasdale-Trythall

On Saturday, September 7, 1974, at 7 o'clock, a double-ring ceremony was held in St. Mary's Anglican Church, Oak Bay, to unite in marriage Pamela Jane, middle daughter of Dr. and Mrs. R. H. Trythall, and Alan Roy Teasdale, eldest son of Mr. and Mrs. R. C. Teasdale. Archdeacon Hywel Jones officiated. Mr. Charles Palmer was the organist.

The bride, given in marriage by her father, looked lovely in a floor-length gown of white embroidered organza over taffeta, featuring a high ruffled neckline, full organza sleeves, gathered skirt with matching train. Her chapel-length veil was held by an organza petal headpiece. She carried a bouquet of misty pink roses and miniature white carnations. Maid of honor Miss Susan Trythall, sister of the bride, bridesmaids, Mrs. Linda Auchinleck, Miss Janis Yuen and Mrs. Dianne Humphrey, sister of the bride, wore identical gowns of blue flocked nylon and carried bouquets of pink and white carnations and baby's breath. Best man was Mr. Dick Auchinleck; the ushers were Messrs. Dennis Teasdale, brother of the groom, Glen Evans and Wayne Humphrey.

The reception followed at the Royal Victoria Yacht Club. Mr. Fred Laughlin, bride's uncle, proposed the toast to the bride. The bride wore a coral linen pant, suit with white rosebud corsage for going away. After touring the South Pacific, the newlyweds will make their home in Victoria.

Inouye — Hayes

Saint Andrew's Chapel, Canadian Forces Base, Esquimalt, was the scene of a double-ring ceremony at 1 p.m., Saturday, September 14, 1974, when Joanne Ruth, eldest daughter of Mr. Reginald Hayes of Sidney, B.C., was united in marriage with Jeffrey Steven, eldest son of Mr. and Mrs. Yeiji Inouye, Victoria, B.C. Padre Dickie officiated.

The bride, given in marriage by her father, wore a floor-length gown of white lace over satin featuring an empire waist, sheer lace sleeves and a high collar. The bride carried a lovely bouquet of red roses. The bride was attended by her sister Mrs. Margaret Szolnyanszky as matron of honor. Bridesmatrons were Mrs. Janet Lovestone and Mrs. Melanie Reid. Junior bridesmaid was Miss Gillian Hayes, sister of the bride. They were attired in identical gowns of soft orange and yellow hues, and carried bouquets of yellow, white and pink carnations and daisies. Mr. Allan Johnson was best man. Mr. Tom Suzuki and Mr. Greg Inouye, cousin and brother of the groom, were ushers. Mr. Dave Garside proposed the toast and Mr. Doug Clark was M.C.

The reception was held on the lawn of The Olde England Inn. After the reception, the couple left for a trip to Vancouver and Seattle.

Out-of-town guests included Miss Rita Inouye of Toronto, Ontario, Mrs. Jean Suzuki and family of Vancouver, B.C., and Mr. and Mrs. C. Swenson of Vancouver.

Martin — Goley

Father Frank Salmon officiated at a double-ring ceremony, August 31, 1974, at 6:30 p.m. in Queen Margaret's School Chapel, when Marlene Ethel, daughter of Mr. and Mrs. Andy Goley, of Shawnigan Lake, exchanged vows with Gary Richard, son of Mr. and Mrs. Cecil Martin of Trail.

The bride was given in marriage by her father, and was attended by her sisters, Mrs. Shirley Townsend and Mrs. Beverly Lowe, as well as a long-time friend Ms. Debbie Robertson. Mr. Ian Glover was best man and the groom's brother-in-law and brother, Robert Rosicki and Michael Martin, were ushers.

After the ceremony, a reception was held at Silver Bridge Inn in Duncan. The couple left on their honeymoon to the Interior of B.C. The couple will reside in Victoria.

Rates for publication of Wedding, Engagement and Anniversary Notices, with or without pictures, available on request from the Advertising Department. (Special forms to assist you in writing copy also available.) Copy for weekend editions should be in the Victoria Press office no later than 5 p.m. the Wednesday prior to publication date.

BUSINESS OFFICE OPEN
8 a.m. to 5:30 p.m. Monday to Friday.
(Closed Saturday and Sunday)

386-2121

Victoria Times

Vancouver Island's Largest Shopping Centre in Print

CLASSIFIED ADVERTISING

BOX REPLIES
All replies to private box numbers available from 8:00 a.m. to 6:00 p.m. Monday to Friday inclusive.
Victoria Press Box numbers available on request. Charge $2.50 and $4.00.

OFFICE HOURS
Classified Counter, 8:00 a.m. to 5:30 p.m. Business Office, 8:30 a.m. to 5:00 p.m. Monday to Friday inclusive.

* * *

OFFICE CLOSED SATURDAY

* * *

CLASSIFIED TELEPHONE HOURS
8:00 a.m. to 6:00 p.m. Monday to Saturday inclusive.

* * *

CLASSIFIED COPY DEADLINES
Regular classified advertisements may be placed at the counter, 8 a.m. to 5:00 p.m. on the day prior to publication, Monday to Friday inclusive. By telephone, 8:00 a.m. to 5:00 p.m., Monday to Saturday inclusive.
All classified semi-display copy must be in the possession of Victoria Press Ltd., 2621 Douglas Street, by 12 noon on the day prior to publication with the exception that copy for Sunday Colonist must be in by 12 noon Friday.

FULL COVERAGE CLASSIFIED RATES

REGULAR CLASSIFIED
LOCAL RATE
One day 12c per word per day.
Three consecutive days, 10c per word per day.
Six consecutive days 9c per word per day.
1 col. heading or white space allowed to be charged at 5 words. Minimum advertisement 10 words and $1.20.
Each initial, sign, group or figures and abbreviation counts as one word.

SEMI-DISPLAY
LOCAL RATE
Ads requiring a style other than that mentioned above will be charged by the measured agate line (14 agate lines equal 1 inch).
One day 50c per line, $7.00 inch.
Three consecutive days, 45c per line, $6.30 inch.
Six consecutive days, 40c line, $5.60 inch.

NATIONAL RATE AND OUT-OF-PROVINCE RATE
Regular classified, 15c per word per day.
Semi-display, 60c per line per day.

Birth Notices $3.00 per insertion for standard message of 30 words or less, 10c each additional word or initial.
In Memoriam notices, Cards of Thanks, Deaths and Funeral Notices 43c per line per day. Three consecutive days $1.14.

Births, Deaths, In Memoriam Notices, Cards of Thanks, personals not accepted by telephone.
Single paper rates on request.

SUBSCRIPTION RATES
Wherever carrier service in main tained, $3.00 per month.
By mail—
Canada, $3.50 per month, $10.00 per 3 months, $39.00 per year.
United States, $4.00 per month.
Saturday Only—
Canada, 25c per copy, $13.00 per year.
United States, 30c per copy, $15.60 per year.
Commonwealth and Foreign rates upon request.
Mail subscriptions are payable in advance.
Authorized as second class mail, Post Office Department, Ottawa.
Member Audit Bureau of Circulations.

TERMS OF PUBLICATION
The Victoria Press Ltd. shall not be liable for non-insertion of any advertisement beyond the amount paid for such advertisement.
In the event of an error occuring the liability of Victoria Press Ltd. shall not exceed the charge for the space actually occupied by the item in question.
All claims on error in publication shall be made within 12 hours thereafter and if not made shall not be considered. No claim will be allowed for more than one incorrect insertion not for errors not affecting the value of the advertisement.
All estimates of cost are approximate. Advertisers will be charged with space actually used.
All advertising copy will be subject to the approval of the Victoria Press Ltd., who reserve the right in its sole discretion to classify, reject or insert copy furnished.
Advertisements must comply with the British Columbia Human Rights Act which prohibits any advertising that discriminates against any person because of his race, religion, sex, color, nationality, ancestry or place of origin, or because his age is between 44 and 65 years, unless the condition is justified by a bona fide requirement for the work involved.
While every endeavor will be made to forward replies to box numbers to the advertiser as soon as possible, we accept no liability in respect of loss or damage alleged to arise through either failure or delay in forwarding such replies, however caused, whether by negligence or otherwise.

CIRCULATION REPRESENTATIVES
Duncan, Chemainus—
P. J. Rogers 746-6181
Nanaimo—
A. Lakey 753-2766

United States Representatives
MATHEWS SHANNON and CULLEN, INC.
New York, Boston, Chicago, Detroit, Philadelphia, Pittsburgh, Cleveland, Syracuse, Charlotte, Atlanta, Cincinnati.

DUNCAN BUREAU
Duncan Financial Centre, 435 Trunk Rd. Office and telephone hours 8:30 a.m. to 5 p.m. Monday to Friday inclusive.
PHONE DUNCAN 746-6181

CLASSIFIED SERVICE FOR DUNCAN COWICHAN RESIDENTS
Classified Ads phoned in to our Duncan office before 3:30 p.m. will appear in the following day's papers
746-6181

NOTICE OF COPYRIGHT
Full complete and sole copyright in any advertisement produced by Victoria Press Ltd. is vested in and belongs to, Victoria Press Ltd.; provided, however, that copyright IN THAT PART AND THAT PART ONLY of any such advertisement consisting of illustrations, borders, signatures or similar components which is, or are, supplied to Victoria Press Ltd. by the advertiser in the form of engravings, matrices, casts etc., and incorporated in said advertisement shall remain in and belongs to the advertiser.

1 BIRTHS

DAVIS — Derick and Brenda wish to announce the arrival of a baby girl, Nicole Lynne, 7 lbs. 3 ozs, on September 21. A sister for Shane. Many thanks to Dr. E. Demiany.

GURR—Born to Charles and Sheila Gurr (nee Robertson), 2653 Sooke Road, Victoria, at Victoria General Hospital on September 22, 1974, an 8 lb. 2½ oz. boy, David Leslie. Many thanks to Dr. Ingraham and Dr. Kern.

HAGGARTY — Born to Jim and Donyne on Sept. 18, 1974, Joshua Colton, 7 lbs. 12 ozs., a brother for Sarah. Thanks to Dr. J. W. Cooper and wonderful maternity staff at Victoria General.

NICHOLSON — Born to George and Sandra (nee Goddard), Armstrong, B.C., at Vernon Jubilee Hospital on September 18th, 1974, a daughter Charline Dawn, 8 lbs. 2 ozs. Grandparents Mr. and Mrs. C. Goddard, Duncan, B.C. and Mr. and Mrs. R. J. Nicholson, Victoria, B.C.

5 DEATHS and FUNERALS

BROWN—In Victoria, B.C. on September 27th, 1974, Mr. Henry Edward Brown, aged 74 years, born in East Sooke, B.C., and a resident of Langford, B.C. for the past 6½ years, late residence, 2732 Peatt Rd., Langford, B.C. He leaves his loving wife, Francis, at home; son, Frank Brown, Alert Bay, B.C.; daughters, Mrs. R. (Winnie) Lascelle, Happy Valley, B.C. and Mrs. R. (Dorothy) Chaput, Vancouver, B.C.; sisters, Mrs. Beatrice Van Orman, Corvallis, Oregon and Mrs. Violet Doyle, Victoria, B.C.; 10 grandchildren; 8 great grandchildren; nieces and nephews. Mr. Brown served as a light house keeper at Porlier Pass between 1949 and 1965; was a member of the Langford 50 and Up Club, Langford, B.C. and the G.O.B.C. from 1958 until 1964.
Service will be held in the Sands Funeral Chapel of Heather, Colwood, B.C. on Tuesady, October 1st, 1974 at 1:00 p.m. Interment in the Colwood Burial Park. Flowers gratefully declined. Those so desiring may contribute to the Canadian Cancer Society, 857 Caledonia St., Victoria, B.C.
SANDS—COLWOOD

CLASSIFICATION INDEX

VITAL STATISTICS
1 Births
8 Card of Thanks
5 Deaths and Funerals
9 In Memoriams
10 Funeral Directors

NOTICES
14 Announcements
15 Coming Events and Meetings
16 Catering, Banquets and Reception Rooms
20 Lost and Found
11 Monumentals
18 Places to Visit
17 Restaurants

EMPLOYMENT
21 Help Wanted—General
22 Office Help
23 Skilled Trades
24 Sales Persons and Agents
25 Teachers
26 Part Time—Temporary Help
30 Situations Wanted

BUSINESS SERVICES AND DIRECTORY
36 Business Services and Directory

PERSONAL SERVICES
33 Bands, Musicians and Orchestras
40 Business Personals
43 Dancing
42 Education
71 Music Teachers
39 Personals
32 Trade Schools
38 Travel

MERCHANDISING
83 Aircraft
117 Antiques
78 Bicycles
80 Boats and Marine
65 Building Supplies
93 Cameras, Supplies and Photo Finishing
127 Chicks, Poultry, Hatching Eggs, Supplies
135 Farm Implements
12 Florists
60 Fuel
97 Furniture
120 Garden Supplies
99 Groceries, Meat and Produce
130 Heavy Equipment and Machinery
128 Livestock, Supplies and Events
100 Miscellaneous for Sale
103 Miscellaneous Wanted
109 Miscellaneous to Rent
77 Motorcycles
70 Musical Instruments
125 Pets and Supplies
96 Ranges, Stoves and Furnaces
92 Sporting Goods
115 Swaps
63 Timber
98 TV, Stereo, Radio Sales and Service
112 Wanted to Rent, Miscellaneous

AUTOMOTIVE
164 Auto Body and Painting
162 Auto Repairs, Service and Towing
168 Campers, Trailers and Motor Homes
169 Cars and Trucks Wanted
150 Cars for Sale
151 Sports Cars
148 Lease Vehicles
169 Mobile Homes and Parks
149 New Car Directory
160 Parts, Accessories
158 Tires
154 Trucks and Buses
156 U-Drive and Auto Washing

ACCOMMODATION
185 Convalescent and Rest Homes
175 Hotels
178 Summer Homes, Cottages and Resorts
181 Tourist Accommodation

RENTAL
201 Apartments to Rent, Furnished
200 Apartments to Rent, Unfurnished
202 Furniture to Rent
203 Apartments Wanted
206 Duplexes to Rent
207 Duplexes Wanted to Rent
215 Halls, Warehouses, Stores and Offices to Rent
197 Housekeeping Rooms to Rent
199 Housekeeping Rooms Wanted
211 Houses to Rent, Furnished
210 Houses to Rent, Unfurnished
212 Houses Wanted to Rent
190 Room and Board
191 Room and Board Wanted
192 Rooms to Rent
194 Rooms Wanted

FINANCIAL
155 Automobile Financing and Insurance
233 Mortgage Loans and Insurance
234 Mortgages for Sale
230 Personal Loans and Insurance
235 Wanted to Borrow

REAL ESTATE
280 Acreage for Sale and Wanted
240 Business Opportunities
241 Business Opportunities Wanted
247 Commercial or Industrial Properties
258 Condominiums and Townhouses
253 Country Homes and Properties
270 Exchange Real Estate
290 Farms for Sale and Wanted
263 Garages for Sale, Rent, Wanted
293 Gulf Islands Properties
250 Houses for Sale
265 Houses Wanted to Buy
295 Listings Cancelled
268 Listings Wanted
271 Lots for Sale
294 Mainland and Out-of-Province Properties
273 Property for Sale
274 Property Wanted
244 Revenue Property
245 Revenue Properties Wanted
285 Up-Island Properties
256 Waterfront Properties
300 Churches

PHONE DIRECT 386-2121 TO PLACE YOUR CLASSIFIED AD

5 DEATHS and FUNERALS

CAVE — At the Memorial Pavilion, on Sept. 26, 1974, Mr. Thomas Henry Cave, aged 91 years, born in Liverpool, England, and a resident of Victoria for many years, late residence, 2538 Quadra St. He leaves his wife, Annie, at home; daughter, Mrs. Elvin (Mildred), Mumford, Victoria, B.C.; son, Bill Ellison, Winnipeg, Manitoba; grandchildren; his brother, John Cave and nieces and nephews in Liverpool, England. Mr. Cave was a veteran of the First World War.
Service will be held in the Sands Mortuary Limited, "Memorial Chapel of Chimes," on Monday, Sept. 30, 1974 at 3 p.m. Pastor Charles Cooper officiating. Interment in the Royal Oak Burial Park.
SANDS—VICTORIA

GIRLING—At White Rock, B.C., on September 26, 1974, Mrs. Ellen Elizabeth Candler, aged 76, of 829 Stevens St., White Rock. She was a teacher in the Saanich area for many years. She is survived by one brother, Sidney, of Victoria; one sister, Mary, of White Rock; four nieces; 13 grand-nieces and nephews and eight great-grand-nieces and nephews.
Funeral service in McCall Bros. FAMILY CHAPEL on Monday, Sept. 30, at 1:00 p.m. with the Rev. G. Walker officiating. Interment at Royal Oak Burial Park.

HERD—Thomas, late of 143 Kingsway passed away at the Westcoast General Hospital, September 26, 1974, on his 81st Birthday. Mr. Herd was born in New Westminster and married in Duncan, he spent many years there before moving to Saanich then to Port Alberni in 1943. Taking employment with MacMillan Bloedel as a Steam Engineer, until his retirement. He also served in World War I. Mr. Herd is survived by his loving wife Elsie, one son Edwin of Port Alberni, one daughter Mrs. L. P. Martin (Dorothy) in Seattle, 7 Grandchildren, 2 Great Grandchildren, one sister Muriel Herd of Salt River, B.C.
Memorial Services will be held on Saturday September 28th 1974, at 2:30 p.m. at the Kingdom Hall of Jehovah Witnesses, with Mr. Bill Lawson officiating. Cremation. Stevens Funeral Chapel in Port Alberni care of arrangements.

LUN SHEE MAR (Mrs. Mar Quong)—On September 26, 1974 in Victoria, Lun Shee Mar (Mrs. Mar Quong aged 85 years, a pioneer, having resided here for over 60 years. Widow of Quong Mar, she leaves 3 sons, Frank in Alberta, John and Harry in Victoria; 8 daughters, Mrs. Bill (Pauline) Mah, Calgary, Mrs. M. S. (Henrietta) Chow, Victoria, Mrs. D. (Dorothy) Chow, Los Angeles, Mrs. R. (Daphne) Lowe, Victoria, Mrs. E. (Janet) Bauer, Edmonton, Mrs. S. (Lilian) Sing, Scarboro, Ont, Miss Vivian Mar, Calgary and Mrs. R. (Angeline) Yip of Ottawa; 25 grandchildren; 1 brother in Hong Kong.
Funeral service in McCall Bros. Chapel, Johnson and Vancouver Sts. on Friday, October 4th at 2:00 p.m. Interment at Royal Oak Burial Park. (Flowers gratefully declined. Donations, if desired, may be made to the Heart Fund, 1008 Blanshard St. or the Chinese Public School, 636 Fisgard St.)

McPHEE—Suddenly in West Vancouver, September 13, 1974, Mrs. Iva Martin McPhee, born Ottawa September 4, 1891, daughter of Stuart Alexander Henderson, international bar acclaimed Barrister and Alice Mary Loudon, niece of the President of the University of Toronto, granddaughter of William Henderson, resident Dominion Government Architect for Western Canada and the first Reeve of Oak Bay. Mrs. McPhee came to Victoria as a schoolgirl in 1901 and was married to Alexander Fraser McPhee in 1910. She enjoyed many happy years in Victoria and had a wide circle of close friends. Her husband died in 1939. Mrs. McPhee is survived by her son and daughter-in-law, Bill and Gwen McPhee in West Vancouver and grandson Stuart McPhee in Langley, B.C., also by step-sister and step-brother Miss Wilma and Mr. Gordon Henderson of Victoria.
Cremation was held in North Vancouver under First Memorial Services. A memorial service will be held later.

McWHIRTER—In Victoria on September 26, 1974, Genevieve McWhirter, aged 87 years, late of 1128 Dallas Rd., born in France, a resident of Victoria since 1951. Widow of James P. McWhirter, she leaves 2 daughters, 2 sons, 6 grandchildren and 3 great-grandchildren.
Funeral Mass will be celebrated in St. Andrew's Cathedral, Blanshard at View, on Monday, Sept. 30 at 10:00 a.m. Interment at Royal Oak Burial Park. (No flowers by request) McCall Bros. Funeral Directors in charge of arrangements.

SCUDAMORE — On September 24, 1974 in hospital after a lengthy illness, Mrs. Minnie Constance Scudamore, aged 81 years, born in England and a resident of Colwood, B.C. for the past 46 years, late residence, 649 Kelly Road. She leaves her loving husband, Stan, at home; 4 sons, William, Esquimalt, B.C., John, Montreal, Quebec, Joe, Langford, B.C. and Bruce, Toronto, Ont.; her daughter, Mrs. D. (Shirley) Bell, Pinawa, Manitoba; 11 grandchildren; 2 great grandchildren; one sister, Mrs. M. B. (Sarah) Stropp, Victoria, B.C. Mrs. Scudamore served with the Women's Auxiliary Army Corps attached to the R.A.F. in France during The First World War. A life member of the Royal Canadian Legion, Prince Edward Branch No. 91; past president of the Langford 50 and Up Club and a member of Unity Chapter of the Eastern Star.
Service under the auspices of the Royal Canadian Legion, Prince Edward Branch No. 91 will be held in the Sands Funeral Chapel of Heather, Colwood, B.C. on Monday, September 30, 1974 at 1:00 p.m. Rev. Henry Silvester officiating. Interment in the Hatley Memorial Gardens.
SANDS — COLWOOD

SHAW—In hospital on September 27th, 1974, Mr. Harold Camber Shaw, born in 1908 and a resident of Victoria for the past year, late residence, Suite 404-885 Craigflower Rd.; formerly of Kimberley, B.C. for 45 years. He leaves his loving wife, Ina, at home and his daughter, Mrs. R. (Dborah) Isabelle, Toronto, Ont. Mr. Shaw served overseas with the R.C.E. during the First World War; a member of The Royal Canadian Legion, Britannia Branch No. 7, Victoria, B.C. Rocky Mountain Chapter No. 7, R.A.M., Cranbrook B.C., Selkirk Lodge No. 55, A.F. and A.M., Kimberley, B.C. and was affiliated with Masonic Lodge in Victoria, B.C.
Service will be held in the Sands Mortuary Limited, "Memorial Chapel of Chimes", on Monday, September 30th, 1974 at 1:00 p.m. Cremation.
SANDS—VICTORIA

STOCKER—Harriet Ethel suddenly on September 26, 1974 at Victoria, B.C. Age 80 years. Formerly of Toronto, Ontario. She leaves her devoted husband, George S. four children; Edith Smardon and George of Victoria, Evelyn Ethier and Annette Moorhouse of Vancouver. She leaves 13 grandchildren, also a twin sister and two brothers.
A private memorial service will be held. Flowers gratefully declined. Donations may be made to the Salvation Army. Arrangement by the Memorial Society of B.C. and First Memorial Services Ltd.

5 DEATHS and FUNERALS

STRATING—In Vicoria, B.C. on September 26th, 1974, Mr. John Strating, aged 69 years, born in Gasselte Nyveen, Holland, late residence, 986 Gorge Road West; formerly of Edmonton, Alberta for many years. He leaves his wife, Helen, at home; sons, daughters-in-law and grandchildren, Bernard and Gysbertha, Ingrid, Gordon and Bernard, Strating, 2872 Glenwood Ave. and Gerard and Tina, John, Jeffrey and Timothy Strating, Surrey, B.C.; two sisters in Holland; nieces and nephews.
Service will be held in the Sands Mortuary Limited, "Memorial Chapel of Chimes", on Monday, September 30th, 1974 at 11:00 a.m. Rev. Gilbert D. Smith officiating. Interment in the Hatley Memorial Gardens.
SANDS—VICTORIA

TRAVERS—Robert Graham. In Victoria, on September 26, 1974, age 68 years. Born in Winnipeg, Manitoba. Mr. Travers retired from Eaton's in 1962 after thirty-five years of service. He is a founding member of the Winnipeg Horseman's Club. He is survived by his loving wife Hazel, 2108 Central Ave., Victoria, B.C., also a son Samuel, of Terrace, B.C., a daughter, Mrs. J. C. R. Houston (Martha) of Winnipeg, and five grandchildren.
Funeral Services will be held on Monday, September 30, 11 a.m., in the Lady Chapel of Christ Church Cathedral. Flowers are declined with thanks. Donations may be made to the St. John's Cathedral Boys School, Lot 41, St. Peters, Manitoba, or the charity of your choice. Arrangements by the Memorial Society of B.C. and First Memorial Services Ltd.

ZIPSER—In Victoria, B.C. on September 26th, 1974, Mr. Charles Harold Zipser, born in Seattle, Washington, late residence, 4565 Viewmont Ave. and San Francisco, California. He leaves his wife, Irenee, at home; daughter, Mrs. Renee Markolf, Fort Worth, Texas and his brother, Richard Zipser, South San Francisco, Calif. Mr. Zipser was a member of the Masonic Lodge in Oakland, Calif.
Private family service will be held in the Brentwood Chapel on Monday, September 30th, 1974 at 10:30 a.m. Rev. Will Dobson officiating. Cremation. Arrangements by the Sands Funeral Chapel of Roses, Sidney, B.C.
SANDS—SIDNEY

8 CARDS OF THANKS

Mr. and Mrs. R. O. Bennett, wish to thank Johnny Hayden, Bob, Eric and all the staff of the Wig and Dickie Cabaret that were working last Thursday night. Also to all our friends that attended. The good time they gave us all in honor of my sister and in honor of honor of my sister and her daughter from England.

Mrs. Mary Scaife and family, wishes to express grateful thanks to Dr. E. P. Kardera, his associates and the nursing staff of the Victoria General Hospital, for the wonderful care and kindness shown her husband during his recent illness.

9 IN MEMORIAM

GALLEY — In memory of a loving husband, father and grandfather, Frank Galley, who passed away suddenly Sept. 28, 1972.
Remembrance is a golden chain,
Death tries to break but all in vain.
To have, to love, and then to part
Is the greatest sorrow of one's heart.
The years may wipe out many things,
But this they wipe out never —
The memory of those happy days
When we were all together.
—Always remembered by his loving wife and family.

PHIPPS — IN LOVING MEMORY of a dear father, William H. Phipps, who passed away on September 29, 1965, also a dear Mother, Charlotte A. Phipps who passed away on November 28, 1973.
Some day we hope to meet them
Some day we know not when
To clasp their hands in a better land
Never to part again.
—Always remembered by Annie and Bill

STEVE — In loving memory of Charles Steve who passed away September 28, 1945.
Too far away for sight or speech,
But not too far for thought to reach,
Sweet to remember him who once was here,
And who, though absent is just as dear.
—Ever loved by his wife and family.

THEY SHALL GROW NOT OLD, AS WE WHO ARE LEFT GROW OLD. AGE SHALL NOT WEARY THEM, NOR THE YEARS CONDEMN. AT THE GOING DOWN OF THE SUN AND IN THE MORNING, WE WILL REMEMBER THEM.
—WITH GRATITUDE. SANDS.

10 FUNERAL DIRECTORS

SERVING VANCOUVER ISLAND
Sands
WE CARE
Dedicated to service
Sensible Prices
SANDS FUNERAL CHAPELS
VICTORIA 388-5155
SIDNEY 656-2932
COLWOOD 478-3821
DUNCAN 746-5212
LADYSMITH 245-2331
NANAIMO 753-2032
Your six community Chapels. Independent, Family Owned and Controlled. Sands since 1912.

INTERNATIONAL FLIGHT CARE
Specializing in shipping to or from anywhere
call collect
A Division of Sands
VICTORIA, 388-5155
SIDNEY, 656-2932
COLWOOD, 478-3821
DUNCAN, 746-5212
LADYSMITH, 245-2331
NANAIMO, 753-2032

Removal and Memorial Service
A Division of Sands
Covering Vancouver Island

McCALL BROS. Funeral Chapels
1400 Vancouver Street
385-4465 — 385-4466 — 385-4467
Professional Service of the Highest Order . . . and at Moderate Cost.
PRIVATE CREMATION
BUNNIN, Mrs. Lola
MONDAY
McWHIRTER, Mrs. Genevieve
10:00 a.m., St. Andrew's Cathedral
GIRLING, Mrs. Ellen Elizabeth Candler
1:00 p.m., FAMILY CHAPEL
GOY, Mrs. Dora
2:00 p.m., FAMILY CHAPEL
FRIDAY
LUN SHEE MAR (Mrs. Mar Quong)
2:00 p.m., MAIN CHAPEL
TO BE ANNOUNCED
SHARPLES, Mr. Albert

HAYWARD'S CHAPEL
Ready to carry out the family's wishes, quietly, sympathetically, with efficiency and dignity.
386-3505
734 Broughton St.

10 FUNERAL DIRECTORS

CUNNINGHAM FUNERAL CHAPEL
(Formerly Chaplin's)
1155 Fort Street
Phone 384-5512 or 384-8626
Offering dignified moderate services for all. Geo. S. Cunningham, owner, manager.

THOMSON & IRVING Funeral Chapel
Est. 1906 — Formerly of Winnipeg
A Dignified and Understanding Service at Moderate Cost
PRE-NEED AT NEED
SHIPMENTS
1625 Quadra St. Phone 384-2612

FIRST MEMORIAL SERVICES
Serving the Public and Exclusive undertakers for the Memorial Society of B.C. 658-5244.

11 MONUMENTAL

STEWART MONUMENTAL Works Ltd.
ESTABLISHED 1896
Memorial of Distinction
Marble fireplace and tabletops
1403 May ST. 384-3452

MORTIMER'S MONUMENTS
ESTABLISHED 1877
"The Finest in Craftsmanship"
633 DAVID ST. 383-6421

14 ANNOUNCEMENTS

IN MEMORIAM DONATIONS
to be used exclusively for
CANCER RESEARCH
should be directed to.
CANADIAN CANCER SOCIETY
857 Caledonia Ave., Victoria

LEARN TO PLAY DRUMS WITH the Royal Oak Drum Corps. Opening for boys and girls 10-14 years. 479-1077.

15 COMING EVENTS and MEETINGS

Army, Navy and Air Force Veterans
BINGO
EVERY SUNDAY
7:00 p.m.
CANADIAN LEGION
(Esquimalt)
NO GAME UNDER $20
FIRST JACKPOT $60
SECOND JACKPOT $100
20 Games
Admission Card $1
OR
6 Cards for $2
ALL
GOOD NEIGHBOR GAMES
FIVE EXTRA GAMES
25c A CARD
FREE PARKING
In Aid Of:
—Senior Citizens' Housing
—Veterans' Benevolence
—Juvenile Sports

British Columbia Society of Landscape Architects
Examination for membership.
The examination of membership candidates will commence Friday, October 19th, 1974.
Application for membership will be received on or before Saturday, October 12th, 1974.
Persons wishing to apply membership are asked to notify the Registrar, 4692 Nanaimo Street, Vancouver, B.C. Telephone 437-3915 on or before September 30th, 1974 and ask for application forms.
Vancouver, B.C.
E. Ibsen Brodersen
Registrar

VICTORIA CENTRAL LIONS BINGO TONIGHT SATURDAY, SEPT. 28, 7:30 p.m.
O.A.P. Hall
20 games $1 (Incl. card)
or 6 cards $2.00
5 extra games 25c
per card

FOR GROUP OUTINGS
B.C. Hydro Bus Charters are economical, fun, convenient.
39 TO 49-PASSENGER DELUXE COACHES FOR LONG-DISTANCE TRIPS
PHONE 382-6161

THE LADIES AUXILIARY TO the Royal Canadian Legion Branch No. 172, will hold their Annual Fall Luncheon and Bazaar on Saturday, September 28th, 1974, from 11:30 a.m. to 2:00 p.m. in the Auditorium of the Branch, 622 Admirals Road. Admission: $2.25 per person. There will be Raffles, Stalls, Door Prize and Bingo following the luncheon.

BINGO
Non-Status Indians
Langford Legion Branch No. 91
Monday — 8 p.m.
6 cards — $2
Extra cards 25c
Everyone welcome

OLD TIME DANCE
Formerly of Lake Hill Hall. Reopening Saturday, September 28th at Saint Alban's Church hall, Ryan Street, at Belmont. 9-12. Admission (including coffee) $1.50. Columbian orchestra.

SQUARE DANCE CLASSES commencing Oct. 1, 8 to 10:30 p.m. Round dancing, square dancing and mixers. Trinity Presbyterian Church Hall, 2964 Tillicum Rd. across from new Plaza. Victoria Squares, 479-1380 evenings.

SALES TRAINEE
Prominent retail furriers, require young energetic person to assist generally and to learn sales. Some ability to sew would be an asset. Permanent position. 385-4361 for appointment. Scuby Furs Ltd. 911 Government St.

VOLUNTEERS NEEDED AT Glengarry, Mount Tolmie, St. Mary's, Priory extended care hospitals. Can you spare an hour or so occasionally to brighten someone's day? Phone Dennis Hurley, 598-5151.

VINTAGE MOTORCYCLE group, first Victoria Meeting. 1896 San Pedro Ave., September 29, Sunday, 7 p.m. Our mother group was organized in Toronto in 1968. Mention this to riders. Phone 477-8152.

RUMMAGE SALE — SATURDAY, September 28th, 9 a.m. to 12 noon, Norway House, 1110 Hillside Avenue, Victoria Credit Women International.

OLD-AGE PENSIONERS NO. 1 will meet in the O.A.P. Hall, 1600 Government St., 1:30 p.m., Tuesday, Oct. 1.

SKAT-ABEND — EVERY THURSday night at 8 p.m. at the Chalet Delicatessan, 1635 Fort St. 598-8313, 383-2498.

CANADIAN MENTAL HEALTH, Victoria Branch, Bazaar October 5, 2-4 p.m. First United Church, Fellowship Hall, Balmoral Road.

SQUARE DANCE CLASSES
Marigold Scout Hall, Sunday, September 29, couples only. For information, phone 479-4787, 383-1826.

SMOKING CESSATION CLINIC YMCA-YWCA 880 Courtney St. 8 p.m. Mondays. Information 383-6914 383-5511 days.

MYSTERY TOURS
Leaves V.I. Coach Lines depot every Sunday at 1:30 p.m. Rrn 5 p.m., $4.50 includes tea. 385-4411.

20 LOST and FOUND

LOST: BROWN PAPER BAG. Clothes and film! Reward. 384-1082.

LOST: 5-MONTH SEAL POINT Siamese kitten, Langford St., C.P.L. 598-5731.

LOST — MAN'S GLASSES, black leather case. Mt. Tolmie. 385-1681.

20 LOST and FOUND

LOST: BOXER DOG, BROWN with white flashings, answers to name Cassius, family pet, last seen near Tillicum and Gorge. Reward. 384-3169.

LOST: GREYISH, WHITE, MALE, Persian cat, wearing flea collar. Glen Lake, Chan Pl. area. Needs medication. 478-4049.

LOST: 5¼-MONTH-OLD FEMALE tortoiseshell kitten near Gonzales Beach, Ross Bay Cemetery. 598-7152 after 6 p.m.

LOST: ONE TOOL CHEST containing valuable mechanics tools, will finder please contact 479-4695. Reward.

LOST — 5 MONTH OLD DARK tabby kitten, Fergwood area. Answers to Gomer. 384-3095 or 382-3848.

LOST: GREY AND WHITE PERsian cat, a mute, vicinity, 1700 block McKenzie. 477-4528 or 1719 Teakwood Road.

FOUND: DIAMOND RING, LEFT in medical laboratory, Fort Royal Medical Building, 1900 Richmond. 382-9175.

LOST: BLUE, PAPER BOY'S bike, Shelbourne, Cedar Hill area, reward. 477-1955.

LOST: BROWN FRAME, THICK lens glasses, last Sunday at Sooke Potholes. 642-3173.

LOST — SMALL BLACK MALE dog, name Ashley. Reward. 382-6501.

LOST—2 WEEKS AGO, VICINITY Oak Bay Junction, brown mixture, Manx cat please phone 598-5335.

LOST — LONG HAIR TORTOISE shell last Friday, Stewart-Island Hwy. Reward: 479-8674.

LOST — ONE LARGE ORANGE and white cat, family pet, reward, 385-3758.

FOUND: VERY SMALL BLACK kitten, McClure St. C.P.L. 598-5731.

21 HELP WANTED GENERAL

ADVERTISEMENTS IN THIS CLASSIFICATION MUST COMPLY WITH THE BRITISH COLUMBIA HUMAN RIGHTS ACT SEE COLUMN 1

PEARSON HOSPITAL requires
REGISTERED NURSES
L.P.N.'s
ORDERLIES
NURSE AIDES
For full-time and casual work. Must be available for rotating shift
GRADUATE NURSES who are eligible for registration in B.C. will be accepted providing they are able to obtain their registration within one year. Nursing experience should be current (i.e. within three years). Graduate nurses with supervisory experience are required for casual relief duties at the supervisory level.
NURSE AIDES and ORDERLIES must have a minimum of one year's experience.
Applications may be obtained from the PUBLIC SERVICE COMMISSION, 411 Dunsmuir Street, Vancouver, OR, contact Personnel Officer, Pearson Hospital — 321-3231, Local 262 for further information.
COMPETITION NO. 74:1827B.

CONSTRUCTION MANUFACTURING and DESIGN
Supervisors, managers, tradesmen, technicians and professionals, etc. as well as
ESTIMATORS and DRAFTSMEN
Architects, engineers, and designers seeking only top jobs from (tax free)
Africa and Bahamas
as well as
LOCAL AND NATIONAL JOBS
should contact in strictest confidence
A. Copeman, P. Eng
Floor 31-1733 Comox St., Vancouver (604 687-6791) or in Victoria call 24 hrs. a day 479-8633 and quote your terms to start work. It could be the raise you're seeking.

GRAPHIC ARTS
Vancouver firm requires a person fully experienced in the complete art work process of making decals and nameplates. This experience must be inclusive of design and layout to the finished mechanical art form — from reflective to transparent copy. Excellent facilities, top wages and fringe benefits. Apply stating experience and wages expected to Victoria Press. Box 757.

BRENTWOOD WATER WORKS requires clerk of works for new reservoir. Applicants must have experience in construction projects. Five day week, lasting approximately 4 months. Overtime wage, experience salary expected to 7082 Wallace drive; Brentwood Bay by October 10. Local residence preferred.

THE WILLIAMS LAKE AND DISTRICT Association for the Mentally Retarded is seeking house parents capable of caring for seven children and to be in full charge of the residence. For appointment to interview, write stating qualifications to P.O. Box 4485, Williams Lake, B.C.

URGENTLY NEEDED: LIVE-IN homemaker for month of October. Require care of 1 year old child and light house work. Room and board plus remuneration. Please supply references. 478-4006.

MOTEL REQUIRES SEMI-RETired couple for part-time office work. Experience necessary. Apply in person at the Friendship Inn, 39 Gorge Road East, from 11 a.m.-3 p.m.

MATURE SALESPERSON FOR retail clothing store. Possibility of advancement to management position depending upon experience. Apply in person to 615 Yates Street, Mr. Grover.

COUPLE WITH MOBILE HOME for part-time employment. Send particulars to P.O. Box 503, Sooke, B.C.

WANTED: BABYSITTER FOR occasional evenings, 1400 block Hillside area. 383-8867.

HOUSEKEEPER COMPANION wanted, by elderly lady. Live-in. References. 598-5055.

WANTED PERSON WITH EXPErience in gutters and drain tile. 652-3340.

RELIABLE CLEANING PERSON from 8 p.m.-10 p.m. Langford Cafe. 478-4221.

"GRANDMOTHER" FOR TWO small children, 3 afternoons a week, 2-6 p.m. 478-9102.

FULL TIME BABY SITTER wanted for evenings, possibly live-in. 479-2074.

MIDNIGHT FRONT END ATTENdant, older semi-retired preferred, apply 3180 Douglas St.

MATURE OCCASIONAL BABYsitter. My home. Esquimalt area. $5 day. 592-9810.

CHAMBERMAID REQUIRED for local hotel, call Mrs. Gretchen, 385-6731 before 3:30 p.m.

WANTED, BABYSITTER 8-4:30 Jubilee area. Phone 382-0862.

21 HELP WANTED GENERAL

ADULTS NEEDED IMMEDIATELY
Housewives
Senior Students
Pensioners
Working Adults
Augment your income with an adult size Colonist Apartment Route in the areas of James Bay, Fairfield, and Oak Bay.
Monthly profits range from $80.00 to over $135.00 per month depending upon route size.
With less than 1¼ hours delivery time in the early morning there is no interference with studies or most working hours.
Must have means of carrying papers from depot to route. To apply or for further information contact Mr. E. Hill or Mr. E. Bateman in the Circulation Department, 383-4111. Do this today or send your application in by mail.

TALLY-HO TRAVEL LODGE
Requires a food waiter or waitress in tavern. Personality and attitude more important than experience. 40 hours per week.. 10 a.m.-6:30 p.m. Union scale. $3.03 per hour, plus benefits. Opportunity for advancement. Telephone Mr. G. Hill, 386-6141 or apply between 4 and 6 p.m. in the tavern.

EXECUTIVE ASSISTANT
For expanding health agency, reply in writing with resume to Box 4044, Postal Station A, Victoria, B.C.

OPTICAL LABORATORY REquires mature person to learn lens grinding techniques. Must enjoy working with machinery, work vigorously with minimal supervision and be interested in self improvement. Please send personal information to Victoria Press Box 739.

LIVE-IN HOMEMAKERS
Opportunities for semi-retired ladies to help their local communities. Your experience needed by HEALTH CARE SERVICES UP-JOHN LIMITED. Call us at 388-6639 Monday - Friday 9-4:30.

APPLICATIONS INVITED FOR position as desk clerk, city hotel. Experienced desirable but not essential for night audit, provided applicant has some general knowledge of cash registers or bookkeeping. Apply Victoria Press box 731.

BAR MANAGER
For legion on Sunshine Coast. Must have experience in legion work and hiring of staff. Send applications to Box 257, Gibsons, B.C.

FULLER BRUSH
Do you realize in 3 months it will be Christmas? Why not make extra money in your spare time, no experience necessary. Contact Mrs. Begley, 478-2335.

JOURNEYMAN AUTO BODY REpair person. Excellent working conditions, group insurance, Medical plan. Union wages plus incentive plan based on flat rate. Apply body shop manager, Cornell Chevrolet Oldsmobile, 385-5777.

HAIRDRESSERS NOTE
Two chairs available for rent in downtown shop, set your own hours and write your own pay cheque. For appointment call after 6 p.m., 382-1112.

FULLY EXPERIENCED SERvice technician required for all makes

22 OFFICE HELP

SUPERVISOR OF ACCOUNTS
VICTORIA

The Medical Services Commission has an excellent career opportunity for a qualified person to supervise the production of financial and statistical reports, the maintenance of accounting records and the payment of the salary-sessional claims; to determine cost factors and the requirements of the Subscriber Subsidies for the Provincial Grant; to control the computer output totals and the earnings report reconcilliations; other related duties. Requires Secondary School graduation or equivalent and, preferably, completion of an accredited accounting course; considerable knowledge of office and accounting procedures; consierable related clerical experience.
SALARY — (1973 rate) — $680-$807
Obtain applications from the PUBLIC SERVICE COMMISSION, 544 Michigan Street, VICTORIA and return by October 16, 1974.
COMPETITION No. 74:2124A.

University of Victoria
REQUIRES
SECRETARY I
Continuing Education Div.

Must have high school graduation plus three or more years experience in stenographic or secretarial positions. Previous University work experience an asset. Accurate typing 60 w.p.m., shorthand 80 w.p.m. Ability to deal effectively with faculty, students, and the general public, exercising tact, judgement and a considerable degree of independence. Willing to work modified work day 1 p.m. to 9 p.m., four or five months per year.

Duties include handling of correspondence using dictaphone and shorthand; operating standard office machines; handling money (tuition fees); recording student registration; answering enquiries in person or by phone re: programs and courses offered; arranging equipment, materials and other administrative support for courses and programs. Salary range: $564-$678 per month, plus good fringe benefits.

Apply in person to Personnel Services, Building "L", University of Victoria, by Oct. 2, 1974.

COLLECTOR REQUIRED
Male or female, basic salary plus commission, flexible work hours. Phone 386-6912.

NON-SMOKING SECRETARY, receptionist for doctor's office. Reply Victoria Press Box 750.

23 SKILLED TRADES

ADVERTISEMENTS IN THIS CLASSIFICATION MUST COMPLY WITH THE BRITISH COLUMBIA HUMAN RIGHTS ACT SEE COLUMN 1

British Columbia Forest Products Limited
MacKenzie Division
Woodlands
requires
HEAVY DUTY and GAS MECHANICS

Applicants should be experienced journeymen who have their tickets or have experience leading to certification. Starting rate (certified) for heavy duty mechanics is $7.56 per hour and for gas mechanics, $7.45½ per hour. A comprehensive benefit plan is available.

BCFP is a major integrated forest products company employing more than 5,000 people throughout B.C.

THE COMMUNITY

Mackenzie is located 120 miles north of Prince George in the central interior of B.C. Professionally planned and developed, the community now has a population of 6,500. Good educational and commercial facilities are established and are being expanded to meet the requirements of the increasing population. Excellent housing is available with a price range from $23,000 to $40,000, with a minimal down payment.

Written applications outlining training and work experience should be directed to:
Employment Supervisor
British Columbia Forest Products Limited
Box 310
Mackenzie, B.C.

Telephone enquiries, please call collect to:
(604) 997-3989

B.C. HYDRO
REQUIRES A
SERVICEMAN
(Male or Female)

For electrical maintenance or troubleshooting at the Keogh (gas turbine) generating station and substation near Port Hardy, B.C. Applicants should be a journeyman electrician with an industrial background. Experience with control circuits would be an asset.

The rate of pay for this position is $8.17 dollars per hour together with an excellent fringe benefit package. A three-bedroom townhouse owned by B.C. hydro is available for rent in Port McNeill.

Please apply with complete resume outlining experience, education and personal details to:

PERSONNEL SERVICES MANAGER
B.C. HYDRO AND POWER AUTHORITY
820 PANDORA AVENUE
VICTORIA, B.C., V8W 2P2

FRAMERS

Tenders invited for framing crew to frame a large house on LOCARNO LANE. BAsement dug — power pole in. For plans, permit and contract, call:
Dickie Agencies Ltd.
919 Fort St. 382-4312 or 386-9558

PLEASURE CRAFT BOAT Builders require a journeyman electrician. $6.50 per hour. Excellent benefits and working conditions, please apply in writing only to Philbrook's Shipyards Ltd., 2324 Harbour Road, Sidney.

FIRESTONE STORES, REQUIRE brake and front end mechanic, excellent salary, plus bonus, liberal company benefits. Contact Gary, at 385-1404.

WANTED — SHIPWRIGHT Private owner seeks shipwright to remodel older wooden vessel. Full or part time during winter months. Write Victoria Press, Box 726.

WANTED OIL BURNER MEchanic to service domestic oil burners. State experience to Victoria Press Box 756.

British Columbia Forest Products Limited
MacKenzie Division
Pulp
requires
PRESSURE WELDERS

Applicants should be experienced journeyman who have their DPW No. 1 classification. Starting rate is $7.50½ per hour. A comprehensive benefit plan is available.

BCFP is a major integrated forest products company employing more than 5,000 people throughout B.C.

THE COMMUNITY

Mackenzie is located 120 miles north of Prince George in the central interior of B.C. Professionally planned and developed, the community now has a population of 6,500. Good educational and commercial facilities are established and are being expanded to meet the requirements of the increasing population. Excellent housing is available with a price range from $23,000 to $40,000, with a minimal down payment.

Interested applicants should telephone collect to:
Employment Supervisor
British Columbia Forest Products Limited
(604) 997-3989

Sears

EXPERIENCED DUROID ROOFER REQUIRED

Good opportunity for Duroid roofer who wants to make it on his own. Lots of work; no selling or collecting. Prompt payment of invoices. Applicant should have all equipment, including truck and be licenced. Apply to Victoria Press Box 758.

EXPERIENCED UPHOLSTERER needed. Call 652-1591.

24 SALES PERSONS AND AGENTS

ADVERTISEMENTS IN THIS CLASSIFICATION MUST COMPLY WITH THE BRITISH COLUMBIA HUMAN RIGHTS ACT SEE COLUMN 1

Sears
SEARS CAREERS

Requires a drapery sales person. Must be experienced. Excellent earnings for top producer, drawing account versus commission, outside sales, car essential. Full time position with complete company benefits. Apply in person to Personnel Office.

ATTENTION REALTORS!!
We have complete, modern facilities for several realtors at our comfortable, air-conditioned Shelbourne Street Branch.

Are you interested in:
1—Working with a long-established successful local company with a highly respected name?
2—A generous commission with readily achievable bonus's?
3—An appreciable amount of floor traffic?
4—A modern office with free parking?
5—A rigidly ethical and "low pressure" operation?
6—Being treated as a respected associate and as an individual?
7—Assistance, advice and closing assistance on a 24 hours, 7-day a week basis?
8—Absolutely no management competition?
9—Encouragement and help in improving your professional qualifications?
10—Working in association with a staff of decent, likeable, competent realtors?
11—Canada's largest Coast to Coast referral system?

If so, please call: GEORGE BLACKBURN at 598-3344 for a quiet, confidential discussion.

UNIQUE OPPORTUNITY!
A secure future with highest commissions. We sell the Commercial and Industrial market. Immediate earnings. Immediate product delivery, travel at a minimum. Vacancy exists locally. The product a basic commodity sold on a unique selling plan, results in top earnings and repeat business from 90% of accounts. Full commission on all repeats. Part-time to start, if desired. No cash investment. Established 1945. Tell us about yourself (in confidence). Full details will be rushed to you and local Manager will contact you without delay. Write President, "Certified", 10 Head Street, Dundas, Ontario.

REALTORS
WE OFFER
—SMALL OFFICE
—VERY GOOD BONUS
—CO-OPERATION
WE NEED ONE
Call MRS. ANDERSON
CHAMPION REAL ESTATE
813 Fort St. — 388-4477

OPPORTUNITY
We are looking for potential sales personnel — not high pressure, but rather an earnest person who will welcome a permanent position. Above average salary with benefits and training will be given to the right person. Reply by letter giving complete information. All replies strictly confidential. Victoria Press Box 741.

ONE OF VICTORIA'S MOST REspected Automobile Dealerships has an opening in their sales force. If you are aggressive, reliable and have an outstanding Automobile Sales background (preferably with American Motors Products) call Bob Matthews, at Reg Midgley Motors Ltd., 385-8756 now.

TWO LIFE AGENTS, QUALIFIED leads supplied. If you Are over 40, had Life Insurance training or other direct sales experience, this is an excellent opportunity for you in the Greater Victoria Area. Write Canada Purple Shield, No. 101-1766 West Broadway, Vancouver, B.C.

AVON —WATKINS—FULLER! Turn your spare time into money. Exclusive territory. Very small investment needed. Agents wanted for hot Xmas item. If you have sales or organizing experience, write Dept. M.O., 628 E. Georgia, Vancouver, B.C. V6A 2A1 or phone 685-5889 6-10 p.m.

SATURDAY EVENING

6 P.M.
2—CFL: Montreal-Winnipeg
4—Wide World continued
5—News
6—CFL: Montreal-Winnipeg
7—Movie: Fail Safe
8—Wrestling
9—Zoom
11—Star Trek
12—News
13—Wrestling

6:30 P.M.
2—Football continued
4—News
5—How Come?
6—Football continued
7—Movie continued
8—Wrestling
9—Villa Alegre
11—Star Trek continued
12—Page 12
13—Wrestling

7 P.M.
2—Football continued
4—Lawrence Welk
5—Truth or Consequences
6—Football continued
7—Movie continued
8—Emergency
9—Washington Week
11—Mission: Impossible
12—Channel 12 Special
13—Boxing

7:30 P.M.
2—Football continued
4—Lawrence Welk
5—Let's Make a Deal
6—Football continued
7—Movie continued
8—Emergency continued
9—Wall Street
11—Mission: Impossible continued
12—Hollywood Squares
13—Boxing

8 P.M.
2—Football continued
4—New Land
5—Emergency
6—Football continued
7—All In The Family
8—Kung Fu
9—Inflation Conference
11—Jimmy Dean
12—All In The Family
13—Soul Train

8:30 P.M.
2—Update
4—New Land continued
5—Emergency continued
6—Good Times
7—New Candid Camera
8—Kung Fu continued
9—Inflation Conference
11—Hank Thompson
12—World at War
13—Soul Train

9 P.M.
2—Double Up
4—Kung Fu
5—Movie: Theatre of Blood
6—Hawaii Five-O
7—Mary Tyler Moore
8—Movie: Faceoff
9—Inflation Conference
11—Nashville Music
12—World at War continued
13—Movie: Man of 1,000 Faces

9:30 P.M.
2—Lonely Sky
4—Kung Fu continued
5—Movie continued
6—Hawaii Five-O continued
7—Bob Newhart
8—Movie continued
9—Gershwin Tribute
11—Buck Owens
12—Bob Newhart
13—Movie continued

10 P.M.
2—Maude
4—Nakia
5—Movie continued
6—Sons and Daughters
7—Carol Burnett
8—Movie continued
9—Special continued
11—Porter Wagoner
12—Carol Burnett
13—Movie continued

10:30 P.M.
2—All Around the Circle
4—Nakia continued
5—Movie continued
6—Daughters continued
7—Carol Burnett continued
8—Movie continued
9—Special continued
11—Wilburn Brothers
12—Carol Burnett continued
13—Movie continued

11 P.M.
2—News
4—News
5—Movie: Anna Karenina (11:15)
6—Movie: Faceoff (11:15)
7—Movie: Bonnie and Clyde
8—News
11—Movie: Botany Bay
12—Dragnet
13—Movie: Castle of Evil

11:30 P.M.
2—Movie: Houdini (11:40)
4—Movie: Hunchback of Notre Dame (11:45)
5—Movie continued
6—Movie continued
7—Movie continued
8—Wonders of the Wild
11—Movie continued
12—Movie: Anna and the King of Siam

12 MIDNIGHT
2—Movie continued
4—Movie continued
5—Movie continued
6—Movie continued
7—Movie continued
8—Movie: Lady in the Car with Glasses and a Gun
11—Movie continued
12—Movie continued
13—Movie continued

12:30 a.m.
2—Movie continued
4—Movie continued
5—Movie continued
6—Movie: A Tree Grows in Brooklyn (1:15)
7—Rock Concert (1:00)
8—Movie: Counterfeit Killer (1:55)
12—Movie continued

ALL TIMES ARE LOCAL

CHANNELS RESERVE RIGHT TO MAKE LAST-MINUTE CHANGES

SUNDAY MORNING

8 A.M.
2—People, team
4—Action Inner City
5—Eucharist for Shut-ins
6—Rex Humbard
7—Day of Discovery
8—Rex Humbard
11—Jim Swaggart
12—Day of Discovery

8:30 A.M.
2—French Program
4—Agriculture U.S.A.
5—Gardening
6—Rex Humbard
7—Oral Roberts
8—Rex Humbard
11—Billy James Hargis
12—Rev. Max Solbrekken

9 A.M.
2—Meeting Place
4—Jabberwocky
5—Week in the NFL
6—Day of Discovery
7—It Is Written
8—Grassroots
11—Trans-World Missions
12—Anchor

9:30 A.M.
2—Meeting Place continued
4—Vision On
5—Week in the NFL
6—Grassroots
7—NFL Pre-Game Show
8—Home James
11—Day of Miracles
12—NFL Pre-Game Show

10 A.M.
2—NFL Football
4—Vision On
5—NFL: Jets-Buffalo
6—Oral Roberts
7—NFL: LA-New England
8—Oral Roberts
11—Lifestyle '74
12—NFL: LA-New England

10:30 A.M.
2—Football continued
4—Lassie's Rescue Rangers
5—Football continued
6—World of Travel
7—Football continued
8—Album TV
11—Hour of Power
12—Football continued

11 A.M.
2—Football continued
4—Goober
5—Football continued
6—It Is Written
7—Football continued
8—It Is Written
11—Hour of Power
12—Football continued

11:30 A.M.
2—Football continued
4—Make A Wish
5—Football continued
6—Garner Ted Armstrong
7—Football continued
8—Garner Ted Armstrong
11—My Favorite Martian
12—Football continued

12 NOON
2—Football continued
4—College Football Highlights
5—Football continued
6—Sports Review
7—Football continued
8—Good News
11—Rifleman
12—Football continued
13—Clem Humbard

12:30 P.M.
2—Sports Week
4—Highlights continued
5—Football continued
6—I Believe in Miracles
7—Football continued
8—Journal International
11—Rex Humbard
12—Football continued
13—Roller Games

SUNDAY EVENING

1 P.M.
2—Sunday Matinee
4—Directions
5—NFL: Oakland-Pittsburgh
6—Country Way
7—Movie: The Cardinal
8—Country Way
11—Rex Humbard
12—Movie: To Paris with Love
13—Roller Games

1:30 P.M.
2—Matinee continued
4—Issues and Answers
5—Football continued
6—Homer Jones
7—Movie continued
8—Star Trek
11—I Believe in Miracles
12—Movie continued
13—Westerners

2 P.M.
2—Matinee continued
4—Impact
5—Football continued
6—Canadian West
7—Movie continued
8—Star Trek continued
11—Voice of Calvary
12—Movie continued
13—Voyage

2:30 P.M.
2—Matinee continued
4—Across the Sea
5—Football continued
6—Movie: Shirts-Skins
7—Movie continued
8—Movie: Shirts-Skins
11—Movie: Red Planet Mars
12—CBS Sports
13—Voyage

3 P.M.
2—Matinee continued
4—Civilisation
5—Football continued
6—Movie continued
7—Movie continued
8—Movie continued
11—Movie continued
12—CBS Sports
13—Land of the Giants

3:30 P.M.
2—Wild Kingdom
4—Civilisation continued
5—Football continued
6—Movie continued
7—Movie continued
8—Movie continued
11—Movie continued
12—My Favorite Martian
13—Land of the Giants

4 P.M.
2—Payday
4—Rookies
5—Wash. State Football
6—Island Country Garden
7—Movie continued
8—Horst Koehler
9—Sesame Street
11—Movie: Fighting Seabees
12—Funorama
13—Movie: War Devils

4:30 P.M.
2—Country Canada
4—Rookies continued
5—Highlights continued
6—Country Canada
7—Audubon Theatre
8—Question Period
11—Movie continued
12—Funorama
13—Movie continued

5 P.M.
2—Music to See
4—Husky Football Highlights
5—Meet the Press
6—Music to See
7—Young People's Concert
8—Bobby Goldsboro
9—Mister Rogers
11—Movie continued
12—Young People's Concert

5:30 P.M.
2—Hymn Sing
4—Highlights continued
5—News
6—Student Forum
7—Concert continued
8—Fred Davis
11—Here Come the Brides
12—Concert continued
13—Movie continued

6 P.M.
2—World of Disney
4—News
5—My Partner the Ghost
6—News
7—Special: U.S. Economy
8—News
9—Zoom
11—Here Come the Brides
12—Special: U.S. Economy
13—Movie: Island of Despair

6:30 P.M.
2—World of Disney
4—Viewpoint
5—Partner continued
6—News Review
7—Special continued
8—Community Access
9—Villa Alegre
11—Mission: Impossible
12—Special continued
13—Movie continued

7 P.M.
2—Beachcombers
4—National Geographic
5—Wild Kingdom
6—Beachcombers
7—World at War
8—Born Free
9—Festival Films
11—Mission: Impossible continued
12—Rhoda
13—Movie continued

7:30 P.M.
2—Irish Rovers
4—National Geographic continued
5—World of Disney
6—Irish Rovers
7—Apple's Way
8—Born Free continued
9—Journey to Japan
11—Lifestyle '74
12—Apple's Way
13—Puget Sound Football

8 P.M.
2—Wayne and Shuster
4—Sonny Comedy Revue
5—World of Disney
6—Wayne and Shuster
7—Apple's Way continued
8—Kolak
9—Evening at Pops
11—Probe
12—Apple's Way continued
13—Football continued

8:30 P.M.
2—Wayne and Shuster
4—Sonny continued
5—McMillan
6—Wayne and Shuster
7—Kolak
8—Kolak continued
9—Evening at Pops
11—Probe continued
12—Good Times
13—Football continued

9 P.M.
2—The Collaborators
4—Movie: Valachi Papers
5—McMillan continued
6—The Collaborators
7—Kolak continued
8—Medical Centre
9—Masterpiece Theatre
11—Day of Discovery
12—Movie: El Dorado
13—Football continued

9:30 P.M.
2—The Collaborators
4—Movie continued
5—McMillan continued
6—The Collaborators
7—Mannix
8—Medical Centre
9—Masterpiece Theatre
11—Access
12—Movie continued
13—King's Corner

10 P.M.
2—Elements of Survival — Special
4—Movie continued
5—McMillan continued
6—Elements of Survival — Special
7—Mannix continued
8—Human Journey
9—Firing Line
11—Kroeze Brothers
12—Movie continued
13—Westbrook Hospital

10:30 P.M.
2—Special continued
4—Movie continued
5—Special: Medical Bills
6—Special continued
7—Protectors
8—Human Journey
9—Firing Line
11—Garner Ted Armstrong
12—Movie continued
13—Old-time Gospel Hour

11 P.M.
2—News
4—Movie continued
5—News
6—News: Capital Comment
7—News
8—News
12—Movie continued; News
13—Old-time Gospel Hour

11:30 P.M.
2—Movie: Crime Without Passion (11:40)
4—News
5—Wayne Newton Special
6—Movie: Lady In the Car with Glasses (11:45)
7—Face the Nation
8—Capitol Comment
12—Movie: Trouble with Girls

12 MIDNIGHT
2—Movie continued
4—Movie: Mr. Lucky
5—Newton continued
6—Movie continued
7—Movie: Then Came Bronson
8—Movie: A Tree Grows in Brooklyn
12—Movie continued

12:00 A.M.
2—Movie continued
4—Movie continued
5—Newton continued
6—Movie: Counterfeit Killer (1:40)
7—Movie continued
12—Movie continued

ALL TIMES ARE LOCAL

CHANNELS RESERVE RIGHT TO MAKE LAST-MINUTE CHANGES

EARLY MONDAY

8 A.M.
4—Jeff's Collie
5—Today
6—Canada A.M.
7—J. P. Patches
8—Canada A.M.
11—Porky Pig
12—Frisky Frolics
13—Cartoons

8:30 A.M.
4—News
5—Today
6—Island Good Morning
7—Captain Kangaroo
8—Romper Room
11—New Zoo Revue
12—Frisky Frolics
13—Cisco Kid

9 A.M.
4—News
5—Seattle Today
6—Party Game
7—News
8—Kareen's Yoga
9—Masterpiece Theatre
11—Joker's Wild
12—Joker's Wild
13—Burke's Law

9:30 A.M.
4—Not for Women Only
5—Seattle Today
6—Pay Cards
7—News
8—Pay Cards
9—Masterpiece Theatre continued
11—Gambit
12—Gambit
13—Burke's Law

10 A.M.
2—Mon Ami; Friendly Giant
4—Merv Griffin
5—High Rollers
6—Mon Ami; Friendly Giant
7—Now You See It
8—Consumer Prepaire
9—Sounds; Families
11—Calendar
12—Now You See It
13—Detectives

10:30 A.M.
2—Mr. Dressup
4—Merv Griffin
5—Hollywood Squares
6—Mr. Dressup
7—Love of Life
8—Definition
9—Children of World
11—Calendar
12—Love of Life
13—Jack LaLanne

11 A.M.
2—Luncheon Date
4—Merv Griffin
5—Jackpot
6—Talk Back
7—Young and the Restless
8—Jean Cannem
9—About You; Animals
11—Get Smart
12—Young and the Restless
13—Honey West

11:30 A.M.
2—Opening of Parliament
4—Pyramid Game
5—Celebrity Sweepstakes
6—Opening of Parliament
7—Search for Tomorrow
8—Jean Cannem
9—Sesame Street
11—Mayberry R.F.D.
12—Search for Tomorrow
13—Galloping Gourmet

12 NOON
2—Parliament continued
4—Password
5—Jeopardy
6—Parliament continued
7—News
8—News; It's Your Move
9—Sesame Street
11—My Favorite Martian
12—Merv Griffin
13—Movie: Spoilers of the Forest

12:30 P.M.
2—Parliament continued
4—Split Second
5—Days of Our Lives
6—Parliament continued
7—As The World Turns
8—Movie: Legend of the Lost (12:45)
11—Eddie's Father
12—Merv Griffin
13—Movie continued

1 P.M.
2—Bob Switzer Show
4—All My Children
5—Doctors
6—Hogan's Heroes
7—Guiding Light
8—Movie continued
9—Maths; Sounds
11—Movie: The Couch
12—Merv Griffin
13—Movie continued

1:30 P.M.
2—Ed Allen
4—Let's Make a Deal
5—Another World
6—Cold
7—Edge of Night
8—Movie continued
9—Working; Covers
11—Movie continued
12—Match Game
13—Movie continued

2 P.M.
2—Valley Sketches
4—Newlywed Game
5—How to Save a Marriage
6—FBI continued
7—Price Is Right
8—Movie continued
9—People; Science
11—Movie continued
12—Price Is Right
13—Outer Limits

2:30 P.M.
2—Sesame Street
4—One Life to Live
5—Somerset
6—Somerset
7—Match Game
8—Somerset
9—Reaching; Explorers
11—Movie continued; Cartoons
12—Mike Douglas
13—Outer Limits continued

3 P.M.
2—Sesame Street
4—General Hospital
5—Name That Tune
6—It's Your Move
7—Tattletales
8—Another World
9—Nova
11—Casper — Cartoon
12—Mike Douglas
13—Cisco Kid

3:30 P.M.
2—Luncheon Date
4—Let's Make a Deal
5—Movie: My Blood Runs Cold
6—Luncheon Date
7—Movie: Good Neighbor Sam (part 1)
8—What's the Good Word?
9—Nova continued
11—Speed Racer
12—Mike Douglas
13—Cartoons

4 P.M.
2—Family Court
4—Brady Bunch
5—Movie continued
6—Family Court
7—Movie continued
8—He Knows, She Knows
9—Sesame Street
11—Flintstones
12—Funorama
13—Cliffhangers

4:30 P.M.
2—Dr. Zonk and Zunkins
4—Bonanza
5—Movie continued
6—Dr. Zonk and Zunkins
7—Movie continued
8—Brady Bunch
9—Sesame Street
11—Munsters
12—Bewitched (4:50)
13—Cartoons

5 P.M.
2—Electric Company
4—Bonanza
5—Movie continued
6—Flying Nun
7—News
8—Ironside
9—Mister Rogers
11—Gilligan's Island
12—Invaders (5:20)
13—Batman

5:30 P.M.
2—Partridge Family
4—News
5—News
6—News
7—News
8—Ironside continued
9—Electric Company
11—Bewitched
12—Invaders
13—Virginian

ALL TIMES ARE LOCAL

CHANNELS RESERVE RIGHT TO MAKE LAST-MINUTE CHANGES

RADIO LOG

AM Stations — Victoria: CJVI, 900; CFAX, 1070; CKDA, 1220; Vancouver: CJOR, 600; CBU, 690; CKLG, 730; CKNW, 980; CKWX, 1130; CHQM, 1320; CFUN, 1410. Seattle: KIRO, 710; KOMO, 1000; KING, 1090. Bellingham: KARI, 550. Port Angeles: KONP, 1450.

FM Stations — Victoria: CFMS, 98.5. Vancouver: CKLG, 96.3; CFQM, 103.5; CBC, 105.7; CBUF, 97.7 (French—6 a.m. to 1 a.m.). Seattle: KIXI, 95.7; KLSN, 96.5; KING, 98.1; KIRO, 100.7; KETO, 101.5. Tacoma: KTNT, 93.7; KLAY, 106. Edmonds: KBIQ,105.3. Bellingham: KERI, 104.3.

Major Newscasts: CBC-FM, 4 p.m.; BBC News, Monday to Saturday; National news: CFAX, CKDA and CJVI, 8 a.m., 12 noon (noon report), 5:30 p.m. (news hour); Saturday and Sunday, 8 a.m., 12:30 p.m., 6 p.m. and 10 p.m.

Most stations broadcast news bulletins on the hour and on the half-hour at early morning and evening peak periods.

BUY, SELL, TRADE THROUGH TIMES CLASSIFIED 386-2121

24 SALES PERSONS AND AGENTS

SALESMAN

For Vancouver Island territory, to work out of Victoria under supervision from Vancouver. Should be familiar with building trades, plumbing and/or heating. Remuneration—basic salary plus commission, earning range $8,000 to $11,000 per annum depending on sales. Automobile and normal expenses provided. Reply to Victoria Press Box 742, giving personal particulars and resume of employment, references, phone number and availability.

MATURE SALESPERSON FOR drapery department, experience in drapery very desireable. Permanent position. Potential earn is excellent. Apply Standard Furniture Co.

COMMISSION SALESMAN TO Call on Island trade for Lower Mainland based Distributor. Food or Jewelry or Drug Trade Orientated person. All replies Confidential. Box 1158, Coquitlam, B.C.

INVESTIGATE A CHALLENGING sales career with 100-year-old company in Duncan and Victoria. Phone 383-9921, Gerald Ogilvie.

REAL ESTATE AGENT-NOMInee seeks challenging position. Victoria Press, Box 732.

26 PART TIME OR TEMPORARY HELP

ADVERTISEMENTS IN THIS CLASSIFICATION MUST COMPLY WITH THE BRITISH COLUMBIA HUMAN RIGHTS ACT SEE COLUMN 1

QUICK, RELIABLE HELP FOR two hours, 11:00 a.m.-1:00 p.m. Monday-Thursday, for take-out sandwich shop. 386-9801.

2 PERMANENT PART-TIME EMployees for doctor's office, routine work, one shift 8-1 p.m., other 1-6 p.m. Victoria Press, Box 736.

26 PART TIME OR TEMPORARY HELP

Sears

Part time Security person wanted for Department Store. Applicant must be able to work flexible hours, experience an asset. Apply to Victoria Press Box 759.

LOCAL INSURANCE AND PROPerty management company requires the services of an experienced person to handle the collection and follow up of accounts. This is a part time job ideal for a retired person. Salary is commensurate with experience. Phone R. Richards at 385-8771.

STUDENTS WANTED, PARTtime help. Apply before 11 a.m. No phone calls. Beacon Drive-In, 126 Douglas St.

CARETAKING $3.00 PER HOUR. One hour twice a week. Responsible person. 1235 Balmoral. Call 383-7447.

BARBER FOR STEADY PARTtime., two or three days a week. Work Point Barber Shop. Phone 386-7413 or 384-2382.

EXPERIENCED HAIRSTYLIST wanted for busy Sidney beauty salon. 656-3121.

PART-TIME SEMI-RETIRED carpenter, hours negotiable, state wage to Victoria Press Box 712.

REQUIRE SITTER, 3 DAYS week, my home. 382-5429 or 383-7837.

30 SITUATIONS WANTED

ACCOUNTING, BOOKKEEPING, payrolls — weekly, monthly, partime; phone 383-5473.

HOUSE CLEANING CLOSE TO Vancouver Street, $3 an hour 383-0834.

PRACTICAL NURSE, 10 YRS. EXperience wishes work in private homes. 388-5006.

30 SITUATIONS WANTED

RESPONSIBLE WOMAN, 45, DEsires part time employment. Previous experience general office work, some bookkeeping, cash and telephones. Learning to type. 477-2724.

INDUSTRIOUS AND RELIABLE young man. High school grad June '74, seeks apprenticeship as dental technician-mech. Good references. Call 479-3727.

PAINTING HOUSES, MOTEL, warehouses, interior, exteriors, guaranteed work, low winter rates. 384-0827.

CAMP OR INSTITUTIONAL cook, years experience, good reference. 384-4089 early morning or 5-7 evenings.

SEEKING PART-TIME WORK, days, between 9 and 3. Monday to Friday, general office experience, references. 382-0193.

SATURDAY EMPLOYMENT Wanted. Experience in Accounting, Typing, Cashiering. Will accept other work. 382-8439.

LOVING DAYCARE IN MY home, Monday to Friday ages 2-5, $5 per day. Shelbourne Plaza area 477-4334.

WILL BABYSIT TWO TO FOUR year-old boy in my home daytime. 656-4927.

BABYSITTER AVAILABLE, ages 6 to 10, Colwood Lake area. 478-7716.

CERTIFIED AUTO MECHANIC available, top wages expected. Victoria Press, Box 601.

GIRL FRIDAY, SEVERAL YEARS varied office experience. Good at figures and typing. 385-5501.

WANTED: CAMP WATCHER JOB or caretaker. Go anywhere. 383-8011.

EXPERIENCED BOOKKEEPER seeks part-time work. Daily, weekly, monthly or contract. 385-7141.

SMALL CARPENTRY REPAIRS painting, handyman jobs. Friendly service. 382-6672.

PART-TIME WORK. ANYTIME. Jack-of-all trades. Have truck. Reasonable. 477-5601.

WILL BABYSIT MY HOME $5 A day. Esquimalt area. 384-0280.

39 SITUATIONS WANTED

EXCELLENT, ECONOMICAL cook-housekeeper for one cultured, well-bred adult, will prepare, cook, serve breakfast and dinner, 6 days per week. Stay 7 nights. Reasonable salary; private room and bath. Permanent. References. Please address Victoria Press, Box 743.

33 BANDS, MUSICIANS AND ORCHESTRAS

ELECTRIC BASS PLAYER wanted to join established rock cabaret band, must have good equipment, able to sing, and be over 21. 598-1082.

EXCELLENT ACCOMPANIST and sight reader available for practice work. Further details 598-3173.

3-PIECE MUSICAL COMBO available for weddings, dances, etc. 384-3704.

WEDDINGS, SPECIALIZED music James Gurr. 478-2468.

DENNYS CANNED MUSIC CO. 656-3585

36 BUSINESS SERVICES and DIRECTORY

Accounting Service

SIMKIN ACCOUNTING SERVICE
31-A CADILLAC BUILDING
(TOP FLOOR)
VICTORIA, B.C. 386-7074

Cabinet Making

CUSTOM BUILT WOODWORKing, office and home furniture. Campers, renovated or built up. 384-8224.

Carpenters

FRAMING CREWS AVAILABLE Experienced in home and apartment construction.
LANDMARK CONSULTANTS
386-1713 (24 Hrs.)

GENERAL CARPENTRY, ADDItions, renovations, sundecks, all rec. rooms, concrete work, mooring floats, references, free estimates. Phone 478-8894.

RENOVATIONS ADDITIONS, general carpentry, concrete work, reasonable, references, free estimates, 385-2865.

FINISHING CARPENTRY Exclusive winding stairways a specialty, $9.50 per hour or contract. 652-2431.

EXPERIENCED CARPENTERY renovations, decks, basement finish, additions, repairs, reasonable rates. References. 384-2323.

YOUNG MAN WANTS SMALL carpentry jobs, experienced. $5 per hour. 478-3255.

FREE ESTIMATES, SIDEWALKS, sundecks, fences, additions and patios. 652-3729.

GENERAL CARPENTRY, REC. rooms, kitchens, bathrooms, Call 598-7392.

ARBORITE WORK AND ALTERations. Reasonable rates. Work guaranteed. 385-7942.

SMALL JOBS MY SPECIALTY. Howie. 478-4705.

Carpets and Linoleum

HOURIGAN'S
CARPETS AND LINOS LTD.
FLOOR COVERING SPECIALISTS
715 PANDORA AVE. 386-2401
CARPET TREND
DEVALUES
CARPET PRICES
FREE ESTIMATES
SPECIAL
HARDINGS: Lynnwood Acrilan Plus — The Ultimate Family Textured Plus. Reg. $16
WHILE PRESENT STOCK LASTS
$9.95 SQ. YD.
ALSO SEE OUR AD IN MISCELLANEOUS
CARPET TREND
Skinner and Bay—Vic West
386-7501
CARPET TREND

CARPET INSTALLATION Wall to wall, etc. Conventional and rubber back. Will give free estimates. Please call 385-6096.

CARPET LAYER WILL INSTALL carpet and linoleum at reasonable rates. Small jobs accepted gladly. Used carpets installed. 658-5174

CARPETS AND LINO INstalled. Reasonable rates. Free estimates. 386-3998.

CARPET LAYERS. EXPERT work, reasonable. Anywhere Vancouver Island 479-2697; 478-2192.

CARPETS, LINOS, GOOD SUPply, expertly installed. Competitive rates. 383-9323 or 479-2659 eves.

Carpet Cleaning

CARPET KILLERS Those grimy little stains can really kill the life of your carpet. Coit can remove them all with their "Gentle-Steam" (60% more effective than mere shampooing!) Coit pampers your carpet and guarantees the job. Phone Coit 477-9529 for free estimate — no obligation.

MAC'S RUG AND UPHOLSTERY Cleaners. I own and personally do all cleaning. 385-7479.

Cement

SAANICH CONCRETE AND CONTRACTING LTD.
Sewer lines, drain lines, stonework. All types of concrete work. 385-0423.

DAVIDSON CEMENT CONTRACtors specializing in patios, sidewalks, driveways, etc. Phone Larry, 386-1291 or Doug, 384-6962.

Cleanup Services

LO-COST CLEANUP AND DELIVERY SERVICE
Composts, yards, basements, etc. Also, demolition of small sheds, garages, fences and trees felled.
384-4929

NO CHARGE AND UP
Two young responsible men have large truck. Basement, attics, composts, etc. Very reasonable. Bob's, 386-2451 anytime.

FRANK'S CLEANUP SERVICE; basements, gardens, fences, small demolitions, trees, etc. 478-6293.

ATTICS, BASEMENTS, YARDS etc. cleaned. Junk hauled, phone 478-9200.

YARDS, BASEMENTS, LIGHT hauling, no job too small. Free estimates. 386-9482.

LARRY'S PROMPT, EFFICIENT service. Yard cleaning, basements, gutters, hauling debris. 388-6373.

WINDOW CLEANER
REASONABLE RATES, WORK guaranteed. 478-7697.

FREE ESTIMATES FOR CLEANups. 382-2462.

MAN WITH PICKUP — SMALL cleanups, anytime. 388-6049.

CLEAN BASEMENTS ARE AN asset. Call B and B. 598-3589.

Coins and Stamps

BR. C* WEALTH STAMP APprovals by mail, up to 50% off. Charges. Outspan West Philatelics, Box 4815 Bentall Centre, P.O. Vancouver, B.C. V7X 1A2.

THE "50" SHIPS OF SILVER, only 4,277 sets minted. Asking $3,700. Lake Cowichan, phone 749-3386.

Contractors

CONCRETE WATERPROOFING, concrete patios, sidewalks, driveways. Renovations, alterations, rumpus rooms, sundecks, fences. Leewood Contractors, 656-3881.

R. G. MASSEY ROOFING AND General Home Improvements, the one stop shop, for home maintenance and repair. We do it all. For a better job call Bob, 598-6194.

GUDWER BROS. CO.
Commercial and residential buildings, backhoe-16' boom, flat deck truck. 384-2990.

KEYSTONE FRAMERS
Available immediately, 2 or 3-man framing crew. Phone after 5. 479-8444.

HOME BUILDING — FRAMING REMODELLING
HART ENTERPRISES
386-1713 (24 Hrs.)

FEATURE KITCHEN CENTRE
2610 Douglas 385-4921
QUALITY WITH ECONOMY!

HOUSE FRAMING CONTRACTS wanted. Experienced Men. Call Island Framing. 652-3572.

ALL TYPES OF CONSTRUCTION, my specialty. B. and S. Construction. 385-7403.

FARMER CONSTRUCTION
Design — Renovations
388-5121

36 BUSINESS SERVICES AND DIRECTORY

Contractors

Feature Kitchen Centre
2610 Douglas 385-4921

Specializing in KITCHEN and BATHROOM RENOVATIONS!

Largest selection of KITCHEN CABINETS and VANITIES on the West Coast

—FREE ESTIMATES—

GUARANTEED WORKMANSHIP

QUALITY with ECONOMY!

LOG HOMES

Will design and build custom log homes anywhere in B.C.

Presently in Gulf Islands area.

Write: J. Vandort
Gen. Del., Mayne Is., B.C.

Estimates available.

CONTRACTORS
"CALL US FIRST" for best prices on new aluminum windows and patio doors.
FREE ESTIMATES
BOSSOM GLASS CO. LTD.
382-3031

WHEATON CONSTRUCTION LTD.
General Contractors
Building Consultants
382-2159

ALUMINUM SIDING, SOFFIT Facia, g

36 BUSINESS SERVICES AND DIRECTORY

Landscaping

BARKER LANDSCAPING Lawn and shrub specialists. Professional stone masonry for walls, steps, patios, fireplaces, etc. Free estimates. Terms. 382-8323.

SPRINGFIELD LANDSCAPING — Creative but simple landscaping, specializing in low maintenance designs. Residential and commercial. Free estimates. 386-8116.

PACIFIC COAST LANDSCAPING. 388-5722 or 384-7369. Landscaping, stonework, rockeries, fireplaces, etc. Quality workmanship. Free estimates.

HARVEY'S LANDSCAPING, NEW lawns, shrubs, designing. Fong. 479-7078 or 384-8621.

Masonry

R. G. MASSEY MASONRY. Cement work, chimney repairs. Masonry work of all types. Low rates. Free estimates. 598-6194.

D. J. CONSTRUCTION. CHIMneys, fireplaces, house front facings. 477-6673.

TONY'S STONEWALLS, AND fireplaces, facings, call anytime, reasonable rates. 382-3293, after 5.

STONEWALLS, FIREPLACE FACings. Tile work. Brick and slate. Tony. 386-9457.

CUSTOM FIREPLACES, RENOvations, or new. 384-3239.

Miscellaneous Service

MAN WITH HEAVY DUTY chain saw and truck for hire, will cut anything. Phone 656-4013 or 592-2597.

Moving

LOW COST DELIVERY SERVICE. Small house moved and deliveries wanted. Reasonable rates. 384-4929 anytime.

HAVE ½-TON PICKUP, WILL DO light moving and hauling, anytime. 382-9046.

EAGLE DELIVERY AND CARtage Moving and Storage. Courteous service. 478-7087.

J AND C MOVERS, SPECIAL rates to pensioners, and low income. 386-7195.

BISSON'S MOVING, 384-6442 Piano, household and apartment moving.

Painters and Decorators

ISLAND DECORATORS
Painters Paperhangers
Spray Painters
Plaster Repairs
Convenient Time Payments
383-9059 Eves. 382-1479

CLARK AND PATTISON PAINTING CONTRACTORS LTD. Brush or spray. Paperhangers. Texture and vinyl work. Will do all or part of any job. Paint store, BAPCO, GENERAL and PRATT AND LAMBERT paints, and rentals of all painters' equipment. Terms if desired. Phone 384-0443. 760 Bay St.

BROTHERS PAINTING AND DECORATING Free appraisals, color consultant. All types of painting. All types of repairs. Commercial, farm, residential. Lowest rates. Terms. Work guaranteed. 383-8112.

VICTORIA PAINTING AND SUNDECK COATING Brush and spray paint. Wall paper. New and old sundeck coating. Commercial and residential. Low rates. Work guaranteed. Phone 385-5590. 24-hour service.

DOWSON PAINTING CONTRACTOR 385-6042 Residential, commercial, free appraisals, color consultant, low rates, work guaranteed.

TOCANA CONSTRUCTION Paint division, exterior, interior, commercial and residential, spraying, paper hanging, gyproc repair, free estimates. Your satisfaction is our pleasure. 478-7792.

MODERN PAINTERS Commercial and residential. Interior-Exterior. (Gyproc repairs and paperhanging). Your satisfaction is our pleasure. 478-7792 or 478-3875.

NO JOBS TOO SMALL FOR Four Seasons painting and decorating — interior, exterior and small repairs, phone 388-4660 for free estimate.

FOR QUALITY AND EFFICIENT work. 2 experienced and responsible painters. Call Fairco, 384-3434, 478-1254.

B.M.B. PAINTING AND ROOFing contractors. Residential and commercial. Free estimates. Reasonable rates. 479-4547 or 385-3792.

INTERIOR—EXTERIOR Special low rates. For clean job. Self-employed. Phone Douglas at 477-5207.

PAINTING AND DECORATING, free estimates, 15 years experience, clean work, interior and exterior. Phone anytime 598-8240.

PAINTING AND DECORATING reasonable rates. Satisfaction guaranteed. Terms. 382-7885, 479-2473.

R. BLANDFORD PAINTING LTD. Interior-exterior, paperhanging and spraying, reasonable rates, free estimates, 478-5368, 478-5002.

DEPENDABLE CITIZEN NEEDS work. Neat. Murals, wallpapering, painting. Joseph, 384-8242.

Plasterers

STUCCOING, DRYWALL New homes or older homes restuccoed. Phone Mike, 478-8775 after 6 p.m. Brook Plastering.

STUCCOING, PLASTERING Alterations. Reasonable. 479-4779.

Plumbing and Heating

DAVIDS PLUMBING, HOT water tanks, alterations, repairs, new work, remodelling. 477-8216.

ARBUTUS PLUMBING AND Heating. Bonded contractors. 24-hour service. 383-3231.

ALL TYPES OF PLUMBING. For Fast Service Call 478-6989.

Roofing and Siding

B.M.B. PAINTING AND ROOFing Contractors. Residential and commercial. Free estimates. Reasonable rates. 479-4547 or 385-3792.

R. G. MASSEY ROOFING AND General Home Improvement. For a better job call Bob, 598-6194.

PARKER JOHNSTON LTD. 1855 BLANSHARD. 382-9181. "Roofing Victoria Since 1935".

Sewers

SAANICH SEWERS Connections, machine or hand dug. 382-1048 or 382-1871.

SEWERS AND STORM DRAINS Installed. Medallion Construction, 479-4500.

PEDERSEN EXCAVATING, free sewer estimates. 479-5963.

Tailors

OAK BAY TAILORS Expert tailoring and alterations for ladies and gents. 1826 Oak Bay Ave. 598-4131

EXPERT ENGLISH TAILOR. Alterations-Remodelling a specialty. Sams Tailors. 383-6426 or 598-1665.

BRITISH CUSTOM TAILORS 1311 Blanshard 383-2632

Tree Service

GREENLEAVES TREE SERVICES Stump removal, topping, pruning. Trees moved, landscape design. "The Problem Solvers." 386-1611 Call us 479-8525

CEDARDALE TREE SERVICE A complete scientific service. Large shade trees and ornamentals. TREE/REMOVALS. Chas. Cowle (Rep.) 385-9931

HAMBROOK, THE TREE MAN, topping, failing, pruning, hedges, stumps, clean-up. Free estimates. Insured. Reasonable. 384-5296.

PIRIE TREE SERVICE Quality work. Low rates. Estimates free. 385-8367.

Upholstery

GRUBBY FURNITURE? Why put up with your couch and chairs looking so grimy. Colt can bring them back to life with their world famous upholstery cleaning. Call Colt 477-9529 for free estimate — no obligation.

DANISH UPHOLSTERY Phone 652-1591 Anytime FREE Estimates — Delivery — Pickups

38 TRAVEL

BUS WITH US
REDWING
The better bus tour

OCTOBER 12
LAS VEGAS from $157.50
Breathtaking beauty of Oregon — feast your eyes on Klamath Falls, Gamble a little — take in Reno. And off through mountains and desert and valleys. Check out world-famous Sahara Circus Circus, take in "The Strip" and let historic Hoover Dam impress you. Beautiful Lake Mead and Valley of Fire State Park lay just ahead. Back to Vegas for more fun, sun and gambling. Don't miss Death Valley and one more chance in Reno.

OCTOBER 12
RENO-SAN FRANCISCO FROM $150.00
Romance of San Francisco, coupled with majestic mountains, intriguing Chinatown, the thrill of San Francisco by night. Don't miss Sausalito, Golden Gate Park and old world charm of Fisherman's Wharf. Ride a cable car, catch a headliner show, then back into today—Sacramento, California's capital.

Thrill to Donner Pass and "The biggest little city in the world." Reno! Take in gold rush day's Virginia City and Carson City and the ever-magnificent Lake Tahoe.

Fun packages and side tours included FREE!

RENO
Every Saturday
From $99
Every Saturday From $99.00

REDWING TRAVEL LTD. 645 Fort St. (Yarrow Bldg.) Suite 545 Victoria
383-5311
382-5194

Locally Owned
TRAVELLERS INTERNATIONAL TOURS LTD.
ASK THE REST WHO GIVES THE BEST
—in Accommodations
—friendly hostesses
—value for your $
RENO every week
—Las Vegas
—San Francisco
California tour
Disneyland
Hawaii
And our B.C. Beautiful Day Tours
Phone
386-2431
For booking—itinerary

Xmas Charter
$345 RETURN
TO LONDON
DEC. 19 — JAN. 6
384-7121
BUDGET TRAVEL

39 PERSONALS

BEAUTIFUL — AMUSING BOOKS FOR ALL 21 AND OVER. ENTERTAINING AND ILLUSTRATED BOOK BARGAINS OF THE YEAR. LIMITED QUANTITIES ON ALL TITLES. WRITE TODAY FOR YOUR FREE MAIL ORDER CATALOGUE. TO: INTERNATIONAL DROP SHIP, BOX 893, STATION "F", TORONTO, ONTARIO, M4Y 2N9.

MAN 42, 6 FT. TALL, SPORTS-minded, likes to dress well, enjoys dancing very much, would like to meet a capable lady with similar interests. Object to establish a true and meaningful relationship. All replies treated in strict confidence. victoria Press Box 752.

HAVE YOU EVER WONDERED — just how Psychic you really are — and should be? International Psychics' Association No. 30-1121 Vancouver St., 7:30 p.m. Monday through Friday. 385-8621.

WIDOWER 56, WISHES TO MEET sincere attractive women. I am 5'10", presentable appearance, reliable. No trifliers please. Reply Victoria Press Box 755.

BACHELOR, 28 WISHES TO meet women, 21-28, who enjoy movies, music, and dancing. Object companionship. Victoria Press, Box 721.

LADY WOULD LIKE COMPANIONSHIP of a sincere gentleman who likes old time dancing and cards. 5'8", not over 70 years. Victoria Press Box 733.

SWINGING COUPLE MID-THIRties wish to contact couples with similar interests. Object companionship. Box 754, Victoria Press.

HOW COULD I EVER FORGET you? Would love a coffee downtown sometime. Please phone.

ALCOHOLICS ANONYMOUS Drinking problem? Want to quit? Phone 383-0415; P.O. Box 1.

DIAL-A-THOUGHT FOR A HELPful thought. 592-4332.

PREGNANT AND DISTRESSED? Birthright can help you. 384-1431.

40 BUSINESS PERSONALS

Alpha Marriage Bureau
If you are selective in your choice of friends, sincerely marriage-minded and 20-75, contact B.C.'s longest established introduction bureau. We would very much like some of our clients to meet you. P.O. Box 2718, Vancouver 3, B.C.

CY THE MODERN CLUB FOR swinging couples and singles in Western Canada since '69. Free details and sample ads. CY Club, P.O. Box 8703, Vancouver 1, B.C.

300 GUMMED NAME AND address labels, $2.50. Popular Press 1411 Store St., Victoria. Please send payment with order. "Try 'em you'll lick 'em!"

DIVORCE AND INCORPOrations. Proven self methods. R. W. Gave Services, 414-1298, W. 10 Ave., Vancouver, B.C. Phone 738-1731.

BURDEN SHARERS CHRISTIAN Counselling Marital and Personal Problems. We can help you. Call us at 383-3815 for appointment.

REFLEXOLOGY TREATMENTS. Limited number of clients now being accepted. "Helping Nature Help Yourself." 385-9832.

VICTORIA HYPNOSIS CENTRE Consultants, certified by International Society for Professional Hypnosis. 645 Fort. 388-9722.

MRS. PAYN-JONES. TRANCE medium. Questions answered, advice given. 386-3603.

HAVE YOUR HOROSCOPE PERsonally done, accurate, confidential. Call Rosheen 383-0405.

VICTORIA ESCORT SERVICE, male and female escorts for any occasion. Rob, 382-6405.

JUNK CARS HAULED $7.00 Capital Regional District 478-7811

ASTROLOGER CARLO 383-1702

40 BUSINESS PERSONALS

REMEMBER LAST WINTER? Miserable, wasn't it? We had beautiful weather with average temperatures in the 70s. We are on one of the 70 golf courses in our country. Our club has a pool, Jacuzzi, shuffleboard courts and fine friendly people. Now accepting Winter reservations for two-bedroom, 1¾ or 1½ bath single story, completely furnished condominiums. Further information: OCEANA PROPERTIES, Box 1373, Oceanside, Calif., 92054.

42 EDUCATION

CHILDCARE WORKER TO assist in special education in elementary school. Duties may include assisting in small instructional groups and student counselling. Experience working with slow learners and behavioral problems preferred. 30 hour week. Apply to B. Kieferle South Park School 508 Douglas. Including resume.

HERMANAS SCHOOL OF ARTS. Grades 9 and 10. This school follows the curriculum as set forth by the Department of Education. We specialize in French, Spanish, history and creative writing. This school is designed for students who want to learn. Limited enrolment. For information phone 592-9486.

LITTLE BEAVER DAY CARE Centre, opening October 1st. 1161 Princess Ave. Ages 3 — 5. 7 a.m. — 6 p.m. For information 384-3211, 1290 Gladstone.

ESPERANTO CLASSES FOR BEginners will resume this winter, registration September 30, 7:30 — 9:30 p.m. No.5-631 Fort St. Phone 656-9087.

TUTORING. PROFESSIONAL help by experienced teacher, French, Math, New and Old Method. 598-2331.

N. J. HACKETT COUNSELLING services. Reading, learning, speech difficulties. Emotional problems. 224 - 645 Fort St., 477-8421.

TUTORING Experienced, qualified teacher, Grade 4, 5, 6, 382-9712.

43 DANCING

BATON TWIRLING LESSONS, Marigold Scout Hall, Saturday, 10-11 a.m. 383-1826.

60 FUEL

FIR PRESTO LOGS
60, $8.50; 120, $16; 240, $30.50; 480, $59.
McGowan Fuel 382-6034

ALDERWOOD OR OAK, LOADS of 1½ ricks, 4'x12'x16', approx. $45. Split and piled. 658-5832. (Save this ad.)

HAND SPLIT OAK WOOD FOR sale, come and get it, $25 per pickup truck or 10c per pressed log sized piece. 592-9088.

16-INCH SPLIT SEASONED alder. Truck full, trunk full. Pick up or delivered. 388-6985.

FIR SLABS WITH BARK CUT and delivered, $35. 384-0912.

DRY SEASONED ALDER, PICK up or delivered. 478-4587, 478-7469.

CEDAR FIREWOOD 477-4674.

65 BUILDING SUPPLIES

STEWART AND HUDSON
BUILDING SUPPLY CENTRE

FALL SPECIALS AND CLEAROUTS

4x4x¼"—reject hardboard	$1.39
4x8x¼"—No. 2 siiva cord	$5.99
2x4-6'—util. dressed cedar—spec.	.39 ea.
2x4-8'—econo studs	.49 ea.
2x6-27'1M-R—Hem.—10 pcs for	$1.00
3 only CRANE coloured sinks—clearout	$22.49
EMCO vanity taps—4" centre	$14.88 set
EMCO deck faucet—8" centre	$16.88 set
BEIGE FOLDING DOORS	$3.99 ea.
Outside LIGHT FIXTURE	$2.99 ea.
GARDEN HOSE—50 ft. 7-16"—½ price	$1.99
MELNOR SPRINKLERS—CLEAROUT	$6.99
ROCKWELL—315—7¼" saw. Heavy duty	$109.50

NOW IN STOCK
PING PONG TABLES (regulation size) ⅝" particle bd. top $11.95
TRESTLES $13.95
CEDAR COMPOST BOXES 6' long, 4' wide, 3' high complete with hinge for flap $13.95

NEED CARPET OR PANEL? Visit Our Basement Showroom.

CHARGES — BUDGETS
OPEN MON. THROUGH SAT. 7:30 - 5:30 — 386-3211
400 Gorge Rd. East
STEWART AND HUDSON LTD.

Cubbon on Cook
Lumber and Building Supplies

PLYWOOD EXTRAS	Reg.	Sale
4x8 ¾ Sanded Deg.	$14.19	$9.79
4x8 ¾ Rough Deg.	$10.99	$8.99
4x8 ¾ Sen L-C	$49.95	$38.99
PANELLING PREFINISHED		
4x8 ⅛ Particle Board	$4.50	$3.69
4x8 Burl Pecan	$7.89	$6.95
Skeltone	$6.39	$4.69
4x8 ⅛ Reject hardbd	$4.20	$3.49
SUPER SAVINGS		
Medicine Cabinets	$17.50	$9.99
Arborite Decor 8	$20.50	$16.95
2" Galvan downpipe	$2.49	$1.99
⅓ Gal. Latex stain	$4.99	$3.79
R-7 100 SF Roll	$7.99	$6.88
12x12 Ceiling tls.	$15.55	$9.99
Zonolite insultn.	$2.49	$1.99
Reject doors from		$3.39
LUMBER	Pct. 6 ft.	8 ft.
1x2 M-R Boards	12 $2.64	$4.69
1x3 M-R Boards	6 $1.59	$2.89
1x4 M-R Boards	4 $2.09	$3.89
1x6 M-R Boards	4 $2.79	$3.79
1x8 M-R Boards	4 $2.89	$5.19
2x2 Utility	6 $2.29	$3.84
2x3 Utility	1 $ .45	$ .72
2x4 Utility	1 $ .59	$ .99
2x6 Utility	1 $ .90	$1.76
2x4 92 ⅝ Eco Std. 25		$11.95
1x10 Util. Cedar Bds.		$.17 L.F.
1x6 KD Spruce Shelving		$.23 L.F.
720 Cook	Chargex	384-8181

COLUMBIA READY-MIX LTD.
—ready-mix concrete
—sand
—gravel
—drain rock
—fill materials
Phone 478-1701
860 Attree Rd.

MOORE WHITTINGTON LUMBER LTD.
2614 BRIDGE ST.
386-1331
Victoria's only complete: SASH DOOR and MILLWORK MANUFACTURING PLANT.

SAANICH LUMBER YARDS
3041 Douglas St. 385-2486
Night Phone, 479-1423
Materials for 12'x20' Garage (roofing extra) $290.00
Sabot kit (sailing) $47.00
Pram Dinghy kit $37.00
8'x10' Greenhouse $205.00
Work bench materials $10.50
Compost Box, 4x6 $10.00
Garden Sheds, 6'x7'6" $111.00
Chicken coops, any size
Fencing of wood available

S. J. PEDEN LTD.
PLYWOOD SPECIALS
4x8x¼ sanded Poplar 10.75
Building a camper or trailer? Plans and all materials in stock at reasonable prices. Many items used in -building or fitting out boats.
S. J. PEDEN LTD. 2855 QUESNEL ST. 386-3464

CERTIFIED CEDAR SHAKES and shingles. Port Renfrew, 647-5425.

CEDAR SHAKES. 18 INCH heavy custom re-saws. Only $32.50 Sq. 652-2776.

CERAMIC TILE AT DIRECT IMport prices. From 55 cents per sq. ft. up. Overseas Trading/386-2812.

HAND SPLIT CEDAR FENCING. 478-3586.

70 MUSICAL INSTRUMENTS

¾ VIOLIN, SUZUKI NAGOYA, with stand, $70. 385-5247.

EXCELLENT 5-STRING BANJO for sale with case and accessories. $200. Doug, 592-3294.

HEINTZMAN PIANO — UPRIGHT grand. $600. 383-4292.

70 MUSICAL INSTRUMENTS

SCHOOL BAND RENTALS
QUALITY NEW and NEAR NEW INSTRUMENTS
COMPETITIVE RATES
UP TO 12 MONTHS RENTAL ALLOWED ON PURCHASE OF RENTED INSTRUMENTS
PLUS
30% SCHOOL BAND DISCOUNT!
Write, Phone or Drop in
TRADES — TERMS
CHARGEX — MASTERCHARGE
PAMUS
MUSICAL INSTRUMENTS "Where Good Music Begins" 1108 Blanshard St. (at Fort) 386-8475

HALL-FAIRFIELD
MUSIC CENTRE
School Band Instrument
RENTALS
728 FORT 385-3307

Woodward's
ONE ONLY — NEW LOWREY ORGAN with automatic rythmn
FLOOR MODEL SPECIAL $995
Convenient credit terms
WOODWARDS MAYFAIR 2nd Floor. 386-3322

YAMAHA
MUSIC CENTRE
VISIT OUR NEW STUDIO —Enrolment Special—
BK-4 YAMAHA—$75.00 off Regular price. Includes headphones and introductory course.
AT THE BAY 4TH FLOOR
384-9131

NELSON'S
MUSIC CENTRE
Vancouver Island's largest stock of sheet music and books. See us first at our large new location.
1315 Gov't. 385-9728

Sound Source
Specializing in guitars, drums, keyboards an damplification from amateur to professional. Lessons — repairs — consultations.
Not your average Music Store
Visit us at
2250 Oak Bay 598-3514
(Moving downtown soon to serve you better)

FOR IMMEDIATE RESULTS COME IN AND LET US DEMONSTRATE THE "ZACHARY" SUPER STAR ORGAN
START PLAYING TODAY!
BERNIE PORTER MUSIC
725 CALEDONIA
382-9542

GOOD STOCK OF NEW HEINTZMAN PIANOS
Will Deliver Anywhere On Vancouver Island
KINGS PIANOS AND ORGANS
Island Highway Royston
Phone 338-5662

CONN PRELUDE DELUXE ORGAN with LESLIE speaker and rhythm. Like new $1995 — 10 lessons included.
REGINALD STONE ORGAN STUDIO
1517 QUADRA 383-0239

KIMBALL ORGANS FEATURING the Finest organ with magic chord. GULBRANSEN ORGANS with walking bass and clean distinct sound and unbelievable "piano"! Student guitars $59.50 — $350.
PARAGON MUSIC LTD.
Hillside Shopping Centre 385-5275

SLAM SALE
Sun Base Cabinet with two D-140 J.B.L.'s $375. Fender Showman Amp, $275. Fender Cabinet with one J.B.L. $175. Three Sony Mikes, $50 each. 478-4649.

VICTORIA SOUND CENTRE
Gleeson Music City
— NEW and USED RECORDS on the way
707 Fort St. 385-4842

GIBSON, LES PAUL, S.G. STANDARD, S.G. SPECIAL LIGNATONE BASS VIOL, $375.
SOFT SOUNDS MUSIC
2031 Oak Bay Ave. 598-1524

WE BUY USED PIANOS For Cash
Phone EATON'S Music Centre 382-7141

UPRIGHT PIANO, VERY GOOD condition $550. B flat clarinet with case and music stand, $75. 385-4380.

SOFT SOUNDS MUSIC
Randall P.A. System $1195
Excellent accoustic guitars in now!
2031 Oak Bay Ave. 598-1524

OLDER UPRIGHT PIANO, WITH bench. Leybach, New York. $450 or closest offer. 477-3970 or 592-6183.

OLDER UPRIGHT PIANO. EXcellent practise instrument, $600 or nearest offer. (307) 388-8761 or 385-0292.

FENDER JAZZ MASTER, WITH case, new condition. Vox Cambridge amplifier package deal. $495 firm. 478-9345.

A SUPER DEAL ON A SUPER organ, two years old, excellent condition, asking $1,795. 592-7921 for details.

HAMMOND ORGAN, B3, WITH Leslie 122 RV, both immaculate. Offers over $3,500. 104-2100 Granite.

RIVIERA AMPLIFIER. GOOD condition, $150. Pan alto saxophone, $150. 592-3850.

BOOSEY AND HAWKES CLARInet. Phone after 6 or week-end. 592-3832.

WHITE HAWAIIAN DOUBLE neck guitar with stand and hard case. $75. 478-9345.

HAMMOND ORGAN STUDIOS WE SELL QUALITY PHONE 388-9177

TWO NEARLY NEW 15 INCH R.F.C. speakers in Sound Source Box. $150. 383-6986.

50 WATT MARSHALL STACK, excellent condition, $1000 cash. 382-7019.

COTTAGE PIANO, GOOD CONDITION, with bench, $595. Phone 477-2710.

½ BASS ACCORDION; FULL size violin; beginners guitar. 386-0807.

SILVER FLUTE WITH CASE, great for school use. $95. 478-3189.

FOR SALE: STUDENT VIOLIN. Phone 598-1947.

YAMAHA FG 230 12 STRING GUitar. 478-9486.

UPRIGHT PIANO IN GOOD CONdition, $500. 479-5103.

ACCORDION 120 BASS, EXcellent condition. $100. 477-8337.

WANTED: GOOD USED PIANO for cash. 384-0641.

70 MUSICAL INSTRUMENTS

EATON'S
VICTORIA AND VANCOUVER ISLAND
Franchised Dealer for
HAMMOND ORGANS
Choose a Hammond from Eaton's. Your investment is backed by more than 25 years of selling these renowned instruments. You can rely on Eaton's to bring you a full range of Hammond Organs so you may select the model best for you — with the extra honored guarantee "Goods Satisfactory or Money Refunded."
Once you have made your selection Eaton's has 4 qualified teachers to help you enjoy yournew Hammond. It's all part of the personal, experienced help you receive when you shop for your Hammond Organ at
EATON'S
HAMMOND ORGAN AND PIANO STUDIO

¾ SIZE VIOLIN 592-7367

PIANO TUNER — CRAFTSMAN. NORMAN DUCKWORTH, 383-3083.

PEARL DRUM SET, $225. 598-3492

CONN ALTO SAXOPHONE, GOOD condition, $350. Phone 592-2240.

STUDENT FLUTE, BOOSEY AND Hawkes. 385-7149.

120 BASS GUERRINI ACCORDION — 7 switches. 479-5409.

TRUMPET, MUTE AND MUSIC stand, $65. 477-3292.

IRMBACH

71 MUSIC TEACHERS

EATON'S HAMMOND ORGAN and Piano Studio
ENROLL NOW
Learn to play the organ during private studio lessons or lessons in your own home. Four qualified teachers available. Phone 382-7141, local 230, for particulars.

SOUND SOURCE
Is proud to announce the addition of the following personnel for our new lesson studios. Opening scheduled for mid-October.
Miss Jill Galt
Mr. Don Hardy
Mr. Karel Roessingh
Mr. Sherm Sheldon
Lessons will cover beginners, intermediate, advanced and professional for acoustic electric and bass guitar; drums; keyboards; accordion brass and reeds. Please call 598-3514 for lesson information or immediate enrollment.

ENROL NOW
FOR BEST CHOICE OF APPOINTMENT
Trumpet, Piano — organ, accordion, guitar, drums, flute, clarinet and saxophone. Professional instruction. Bernie Porter Music Ltd., 725 Caledonia, 382-9542 — teaching Victorians for over 23 years.

IF CHARLES MAGNANTI FINDS our students worthy of first prizes in international competition, perhaps you would like to take accordion lessons in our studio. Instrument loaned to beginners. Phone Tempo Trend Studios, 384-2111. 410 Burnside East.

GUITAR — ALL LEVELS including advanced classical DRUMS — all stages including advanced set drumming
AQUARIUS MUSIC, Esquimalt Plaza. 386-9922

GROUP PIANO LESSONS Tried and proved method since 1922. Part of school board approved program. Call for details. Scott Piano and Organ, 612 Fort St. 386-2434.

SUSAN MCCARTNEY NOW ACcepting piano students. Classical and popular, beginner and advanced. Scott Piano and Organ, 612 Fort St. 386-2434.

PIANO TEACHER WILL TEACH in your home only. $3.75 per lesson. Call Miss Beverley Brown at 383-7510.

NOW TAKING PIANO STUdents, all levels, also advance beginner course. 384-9192.

DANNY DEEN FLUTE STUDIO. Now taking students, flute, saxophone, clarinet. 382-2068.

GUITAR, SAX, CLARINET, LESsons, from working professional, $3.00. 385-7600.

PIANO, ORGAN, GUITAR, AND accordian lessons. Esquimalt Music. Studio 382-4887 after 3 p.m.

GUITAR TUITION, ADVANCED students, classic or folk. 384-2111.

77 MOTORCYCLES

1968 CHOPPED 650 TRIUMPH, Harley, back wheels, chrome springer, hardtail frame. Offers. 382-9782.

MUST SELL: '72 YAMAHA, 360 Enduro, immaculate condition, asking $750. 477-1135.

1972 KAWASAKI 175 ENDURO, low mileage. Extras. Asking $500. 214 Hampton.

1970 100 CC YAMAHA TWIN, street, excellent condition. $265. 384-8980.

'72 HONDA CB100 STREET BIKE. Like new. Only 2675 miles. Asking $435. 477-5791.

'67 BULTACO 250 C.C. MATADOR, good condition. $350 or offers: 478-1230.

'53 TRIUMPH, CHOPPED AND lots of chrome. View at 2731 Mount Steven after 6 p.m.

'71 TRIUMPH BONNEVILLE, IMmaculate, must sell. 477-4700.

SUZUKI GT 550, DISC BRAKE, fast, economical, beautiful. 382-1757.

73 HONDA, FOR SALE OR SWAP for small used car. Value $750. 2100 miles. 383-2615.

1973 250 BULTACO ALPINA, LOW mileage, new parts and accessories. Excellent condition. Offers. 384-2669.

MONTESA BULTACO
VICTORIA MOTORCYCLE SALES 592 Ledsham Rd. 478-1123

500 SUZUKI, 1972, REBUILT ENgine, new parts and accessories. $950. 598-5286, 4:30-9.

1973 NORTON 750, AS NEW, $1,400. 112-537-2849 or after 5:30, 112-537-5330.

1972, 175 CC GREEZS PATHfinder, trials, good condition, $525. 479-7047.

71 250 SUZUKI, GOOD CONDItion Helmet included. Bargain at $295. 478-2563.

1972 YAMAHA 125 MX, REBUILT engine, new hub, rings, pears, excellent condition. $595. 642-3023.

MUST SELL; 1972 YAMAHA 650 with extras. Good condition. Asking $1195. 625-3634.

1973 TRIUMPH 500. 8,000 MILES, A-1 condition. Helmets, tarp, $900. 382-2704.

1974 650 YAMAHA. LOW MILEage. Excellent condition. Extras. $1,795. 384-2669.

1973 YAMAHA, 175 ENDURO. 1200 miles. New condition. Offers. 388-9023.

1974 YAMAHA 80 ENDURO. 592-2833, ask for Stan.

1974 YAMAHA ENDURO. SEE AT 3340 Painter Rd. 478-3888.

1972 YAMAHA 100, TWIN, $375. Phone 477-6529.

1971 SUZUKI, 750 CC, WATER cooled. Good condition. $1500. 386-7842.

1972 HONDA CB100, EXCELLENT condition, low mileage, 477-5044.

73 50CC SST GEMINI TRAIL bike, like new. $275. 383-0287.

1972 YAMAHA 350, LOW MILEage, offers. 382-9640.

'73 YAMAHA 200, EXCELLENT condition. Asking $700. 477-4966.

1972 SUZUKI 380, $500. 7600 miles. Good condition. 479-2068.

1973 250 CC YAMAHA ENDURO. $750 or offers. 388-4586.

1971 HONDA CB-100, EXCELLENT condition. 592-7695.

1973 YAMAHA 650, 8,000 MILES, lots of extras. Offers. 479-2835.

'72 YAMAHA 175CC ENDURO, $550. 658-5551, between 5-7 p.m.

72 CB350 HONDA. $700 479-7686.

77 MOTORCYCLES

WORLD OF PLEASURE
SELLOUT
CLEAROUT — CLEAN UP GET RID OF!!
NEW AND DEMO HONDAS
GREAT USED SELECTION
NEW AND DEMO NORTONS
used all make MOTORCYCLES "mechanic specials too"
N—E—W HONDA NORTON BSA
P—A—R—T—S
U—S—E—D MOTORCYCLE PARTS
all makes
New and Used
tires, wheels accessories frames, fenders, bits and pieces "if" name it
EASY INSTANT CREDIT
EVERYTHING AT SELLOUT
P-R-I-C-E-S
WORLD PLEASURE
Pearson World of Pleasure Ltd Dealer No. 8443
386-8424 3386 Douglas 382-2222
Next to Red Lion Inn
9 to 9 — Sats til 5
Sundays 10 - 5

USED BIKES

ROAD

74 Kawasaki 400cc Twin	$1295
73 Honda 500cc Four	$1595
73 Triumph 750cc Twin	$1595
73 Yamaha 750cc Twin	$1595
73 Yamaha 350cc Twin	$1095
73 Kawasaki 250cc Triple	$950
72 Yamaha 200cc Twin	$795
71 Kawasaki 500cc Triple	$895
67 Triumph 650cc Twin	$895

TRAIL

74 Yamaha 175cc	$995
74 Yamaha 360cc	$1195
74 Honda 250 cc	$1195
74 Yamaha 80 cc	$450
73 Honda 350 cc	$1095
73 Honda 175 cc	$940
72 Montesa 250 cc	$895
72 Greeves 175cc	$750
72 Yamaha 250cc	$750
73 Kawasaki 100cc	$595
70 Bultaco 250cc	$695
73 Yamaha 80cc	$350
73 Yamaha 80cc	$335

SPECIALS

73 Honda 750cc	$1395
72 Yamaha 650cc	$895

AT
MULLINS MARINE SALES LTD.
925 Yates St. 382-1928
Dealer No. 7968

BMW
FALL SPECIAL

R75—6	$2999
R90—6	$3399
R90—5	$3999

No trades
FREDERICK MOTORS
616 Queens 383-0823
D.7080

2 BARGAINS
72 KAWASAKI 500
3-CYLINDER
73 YAMAHA 750
DePAPE MOTORS LTD.
384-8035
760 JOHNSON STREET
Dealer License No. D-6302

BARGAIN!
HONDA MINIS
Now Only
$415
Limited Quantity
BROOKLANDS MOTORCYCLES
937 Fort D7595 323-5926

HONDA
Sales—Service—Parts
Open till 9 Fridays
Colwood Honda
Div. Mullins Marine
2781 Millstream 478-8831
D-8817

CASH
Our motorcycle selection is much too low. We need a number of "good" bikes, all makes and models — right now. D. 8443. WORLD OF PLEASURE 386-8424

'73 YAMAHA 750, EXCELLENT running condition. Best cash offer or will accept trade. 382-0239 after 6.

TRAIL
Honda Super Trail 90 cc., only 600 miles, asking $450. 477-9443 evenings.

1974 KAWASAKI 350 ENDURO, AS new condition. Only 600 miles. Asking $1095. Replacement cost $1495. 479-1286, 5-7 p.m.

1972 SUZUKI GT 550, BLUE, electric start, new battery, perfect condition, $1,200, 479-3657.

'73 KAWASAKI 90, EXCELLENT condition, first offer over $425. 479-5750.

'72 HONDA 500. $1050. EXcellent shape, extras. Will consider trade for small car. 478-6557.

1971 350 C.C. HONDA. 1420 DENman, 386-6430. $750.

78 BICYCLES

10-SPEED CLEARANCE SAVE — SAVE — SAVE ON:
Better quality French, Italian, Japanese and English 10-speeds at greatly reduced prices.
MULLINS MARINE SALES LTD.
382-1928 925 Yates St. 382-4515

GORDON'S SPORTING GOODS
1030 Hillside 382-5815

NEARLY NEW GITANE 10-speed. Brand new back wheel, Spentax changers. 384-4284 anytime after school.

LADY'S 5-SPEED BIKE, 6 months old, like new, $80. 386-9444 after 5 p.m.

GIRL'S MUSTANG TYPE BICYcle Excellent condition, $35. 477-9994.

JAPANESE MADE 10-SPEED Excellent condition. Asking $85. 477-3018.

MEN'S 10-SPEED APOLLO DEELite, excellent condition. $75. 382-3046.

GITANE 10-SPEED, AS NEW. EXcellent buy at $100. 383-0898.

GIRLS 18" C.C.M. BIKE, GOOD condition, $30. 477-3715.

1 BOYS 5-SPEED BICYCLE, $35 383-4068.

78 BICYCLES

Russ Hay On Government
Between Bay and Hillside 384-4722
The Leading Bike Shop

BICYCLES
For all sizes and ages. Coaster, hi-rise, 3-sp., 5-sp., 10-sp. TRADES, ACCESSORIES, REPAIRS
Robinson's
1307 Broad Street 385-3429

TRY D. G. AUTO AND CYCLE for the bicycle you've been looking for. 10-speeds from $84.95. 3244 Douglas. 382-4012.

10 SPEED MIRAGE, EXcellent condition, $105. 479-7374.

80 BOATS and MARINE

BOSUN'S SAILING SCHOOL
Learn to sail and cruise this winter aboard a Bosun's Yacht.
Lessons from $60.00. Small classes afford more personal instruction.
Contact Bosun's for enrolment details.
656-5558
Bosun's Marina Ltd.

FORTUNE BOAT SALES
QUALITY USED BOATS
2270 Harbour Rd.
Sidney
656-5591

1972 28' FIBERFORM SEDAN with Flybridge, dual stations, 325 HP fresh water cooled MerCruiser Motor, sliding glass doors, enclosed stateroom, 142 gal. gasoline, 42 gal. water, completely equipped with over $3,000 in extras. cruises 20 m.p.h. Mint condition, offered at $15,790. Contact G. C. Martin, 721 Hilynn Drive, Burlington (Skagit County), Washington, U.S.A. Zip 98233, phone 206-757-2951.

45 FT. DIESEL CRUISER, SIX berths, hot and cold water, fridge, ship to shore radio, 3 location power steering, command bridge, convertible top, curtains. Power hoist for dinghy and anchor. Complete equipment including dinghy and outboard motor. Consider good motor home in trade. 652-3389.

42' TWIN DIESEL CRUISER, completely sound, fully equipped for comfortable live aboard. 6 permanent berths, 2 heads, VH

80 BOATS and MARINE

WORLD OF PLEASURE

SELLOUT

CLEAROUT — CLEAN UP GET RID OF!!

NEW AND DEMO
REINELLS

NEW AND USED
TRAILERS

USED BOATS
— 21' INBOARD
— COBRA JET
— 20' BERTRAM
— and more to 42 ft.

NEW AND USED
OUTBOARDS
We're out of the small motor business and there's only a few left. We just want our cost out of them.

NEW AND USED
OUTBOARD P-A-R-T-S
legs, propellers, drives, all sorts of odds and ends

MARINE ACCESSORIES
life jackets, ladders, floaters, paddles, heat exchangers, rope, fenders, heaters, and much, much more. It's worth the trip.

NEW AND USED
GOLF CARS
Mostly Harley-Davidson, but there are some other brands starting at $495.

ODDS AND ENDS
Coke machine, tent, coffee machines, marine heads — well the list is just too long to itemize

HONDA CAR
'demonstrator'

LINCOLN MK IV

EASY INSTANT CREDIT

EVERYTHING AT
SELLOUT
P-R-I-C-E-S

WORLD PLEASURE

Pearson's World of Pleasure Ltd.
Dealer No. 8443
386-8424 3386 Douglas 382-2222
Next to Red Lion Inn
9 to 9 — Sats til 5
Sundays 10 - 5

BOSUN'S BOAT SALES

25' ALBIN
27' VEGA
FAIRLINER

Complete Line of
MARINE HARDWARE ACCESSORIES

YACHT BROKERAGE

Bosun's Marina
10775 McDonald Park Rd.
Sidney
656-5558

Sangster Boats
Larson Boats
Chrysler Marine
Mercruiser Service

Garden City BOATLAND
642 Burnside E.
388-5561

RANGER 29

Save $2115

Number 237 is ready for shipping from the factory. Extras include 2-burner alcohol stove with oven, shore power lifty reefing, wheel steering, normal pre-delivery extras included. Full price less sails.

$31,335

NATIONAL BOAT SALES
2060 White Birch Rd.
656-3966
Sidney, B.C.

YOUR DOLLAR GOES FURTHER AT

MARINE MAIL ORDER SUPPLY
1368 West Broadway
Vancouver, B.C.
(604) 736-3565

This is a small ad but we have a big catalogue!

Write, Phone or Drop in for your FREE 150-page Discount Catalogue!
10-6 Mon.-Wed. 10-9 Thurs.-Fri. 10-4 Sat.

BOATERS!

See our large assortment of many useful boating items.
FRIDGES, SINKS, ICE BOXES, INSULATION, HOT PLATES, WINDOWS, SPRUCE FRAMING, HEATERS, PANELLING, TOILETS, FIR PLYWOOD, LIGHT FIXTURES, PLASTIC WATER TANKS, WATER PUMPS, TABLE LEGS and many other useful items.

S. J. PEDEN LTD.
2855 Quesnel St.
386-3464

FALL SPECIALS

Columbia 7 ft. dinghy, $149
Columbia 16-ft. Rivercat, $1,195
Livingston 8-ft. dinghy, $209
Sportyak II 7 ft., $119
Sportyak III 8 ft., $149
plus many other boats and engines
BOSTON WHALER AND EVINRUDE
San Juan Marina, Friday Harbor
(206) 378-2841

1974 REINELL 6-METRE HARDtop for sale or trade. Will take 24-26' fibreglass cruiser, or station wagon in part trade. 652-3237.

NEW 420 INTERNATIONAL Fiberglass racing dinghy, $700 382-0672.

80 BOATS and MARINE

DUNCAN BOATLAND

74 SANGSTER SELLOUT

18' "Texada"
—120 Mercruiser
—Camper top $4999

18' "Coho"
—120 Mercruiser
—Camper top $5199

19' "Saturn"
—165 Mercruiser
—Hardtop
—Camper back $6199

20½' "Cuddy Cabin"
—165 Mercruiser
—Hardtop
—Galley and dinette
—Marine head
—Camper back $7899

22' "Dolphin"
—188 Mercruiser
—Hardtop
—Galley and dinette
—Marine head
—Rear bulkhead $9199

SEA RAY
CAL-GLASS
SANGSTER
WINNER
TOLLYCRAFT
FIBREGLASS BOATS

DUNCAN BOATLAND
6045 Trans Canada Hwy.
Duncan 746-4158

HORWOOD MARINE

GLAS PLY

BUY NOW!

New Stocks will carry price increases

DEMO!!
19' GLAS PLY Cuddy Cabin, 140 Merc Cruiser, F.W.C., with heater, full camper, marine head. Only $7995

USED!!
1974 14' FIBRECRAFT. 55 H.P. Chrysler elec., full camper top, sleeper seats, EZ Loader trailer with extra wheel.

385-1451
823 Pandora

---

74 MODEL
CLEARANCE

OLIVER ALUMINUM BOATS
12'—60" beam 23" amid Reg. $485 SALE $414
12'—53" beam 17" amid Reg. $365 SALE $297
9' — 47" beam 17" amid Reg. $305 SALE $260

2-YR. WARRANTY
Made in Canada

MULLINS MARINE SALES LTD.
382-1928 382-4515
925 Yates St.

VAN ISLE MARINA
AT OUR DOCKS
34' Grenfell TS-30' Grenfell Cmd. Br. — 29' Grenfell Exp. — 32' Grenfell Cmd. Br. — 30' Displacement — 31' Diesel Disol. — 36' Chris J TS and boathouse — 32' Chris TS Skiff — 25' Chris — 24' Brandimayr — 23' Bartender — 26' Express I-O — 29' Monk sleep 6.
OTHERS
50' Diesel Disol. — 42' FG Diesel — 41' Diesel FG TS — 40' Monk Cmd. Br. — 36' Express Cmd. Br. — 28' Uniflite TS — 24' Artcraft.
SAIL
32' Spencer sloop — 29' FG Sloop — 17' FG Sloop twin keel.

VAN ISLE MARINA Co. Ltd.
Tsehum Harbor, Box 2130.
656-1138 SIDNEY, B.C

WINTER CLOTHING

Peter Storm clothes. Lifeline jackets, sailing gloves, caps, Dunlop boots, Seawolf sweaters. Everything to keep you warm.

BOSUN'S LOCKER LTD
580 Johnson St. 386-1308

NOW IN VICTORIA
Kingscraft Home Cruisers 35 ft. to 55 ft. Viewing available immediately on the 55 foot. Full Price $78,900. Fully Equipped. Phone Dane Yacht Sales 592-2449.

FOR THE FISHERMAN - PLEASURE BOATER HUNTER
The Mustang floater coat and vest. It floats, it's rough, it's warm and washable. W.C.B. approved. Good selection at
McQUADES MARINE SUPPLY
1252 Wharf St. 383-1141
1214 Wharf St. 382-8258

SALVAGE

26 ft. "Bartender" 13K56890 located Jenkins Marine. 8 ft. fibreglas dinghy located 56 Bastion Square. Submit written bids to the attention of J. Mainwood, Brouwer & Co., 56 Bastion Square, Victoria. Highest or any bid not necessarily accepted.

CLIPPER 26
one only demonstrator, includes bow pulpit, main and jib, full keel, head, all upholstery, pop top, 4 h.p. Johnson long shaft. Regular $8550, reduced to $8150.
Cano eCove Yacht Sales
656-5711 — 656-3915

HARBOUR MACHINE LTD.
DIESELS
CHRYSLER NISSAN FARYMANN
Gas and Diesel engine rebuilding. Shaft and Prop Repairs.
31 Erie St. 383-6555

WANTED: USED 12 VOLT marine radio and 12 volt 23 channel citizen's band radio. Phone 652-1512 or 592-2221.

---

20 FT. FIBERGLASS SLOOP, new sails, ideal damily day sailer. 477-8850.

---

19 FT. CLINKER VOLVO 120 IB-OB. Cabin, head, stove, sink, extras. $3,500. 478-5408.

18' BRANDLMYER 1973, 150 H.P. Johnson, trailer, and many extras. Nearest offer to $3,800. 479-2710.

80 BOATS and MARINE

ON DISPLAY

18'6 FIBREFORM Beachcomber. Cathedral hull, 140 h.p. Mercruiser I-O. Roadrunner trailer with electric winch, Seagull outboard auxiliary. No reasonable offer refused.

27' MAHOGANY planked GRENFELL, 215 h.p. Chrysler, boat completely refurbished, new cockpit cover, dual controls. 10 knots cruise $12,500

27' CHRIS CRAFT Lapstrake, hard to find model. New 185 h.p. Chris engine, C.B., sounder, full camper top, dinghy. Boat in good condition $17,000

30' OVERNIGHTER. Designed for the fisherman. Boat and engine in excellent condition $8250

35' CLASSIC bridgedeck, 110 h.p. Universal, phone, sounder, oil stove $17,000

41' CANOE COVE Coho, twin Ford Sabre diesels, 7 months old. Hard to find model $96,000

41' CANOE COVE Westporter, twin Caterpillar diesel, radio, auto. pilot, sounder, C.B. and loud hailer, radar. Many other extras. Reduced to $79,500

CANOE COVE YACHT SALES
Canoe Cove Marina
Sidney, B.C.
656-3915
656-5711

BENFORD DESIGNED 5-TON motor sailer. Partially completed. A perfect year-round family cruising boat. Purchase of longer boat forces sale, at only $5900. 656-5288.

BRITISH SEAGULL OUTBOARDS
All models in stock
from $270 up
VIC. LAWNMOWER HOSPITAL
834 Johnson 386-8338

WEST COAST TROLLER, SANdra Carol, 46', 16 net tonnage, complete electronics, will consider smaller boat as part payment. 478-9192.

WANTED TO PURCHASE 60'-95' boat, prefer trawler hull; 3 cabins with facilities, twin diesel, principals only. Write Victoria Press. Box 726.

24' BLUE SAILING SLOOP. 6 FT. beam. All wood, thin keel, sleeps two. "The Lean Too", $3,300. At French Creek. 752-6958.

DO-IT-YOURSELF 23-FT. CABIN cruiser kit. Includes frames, chines, stem, keelson, transom, drawings and patterns. 477-5058.

ENTERPRISE 13'6" SAILBOAT, complete with air flotation bags, excellent sails, boom vang, good condition, fine racer. $750. 477-6610.

22' SLOOP FIXED KEEL. FIBREglassed. 3 sails, Seagull, anchors, etc. Sleeps 2 plus 2, $2,200 or offers. Phone 382-1937.

1974 16½' SANGSTER, 75 HP Chrysler, Calkins trailer. Draw prize, unused, all warrantees. 656-3733.

31' CONVERTED NAVY CUTTER, BMC diesel, all facilities, comfortable and seaworthy. $9800. 479-7709.

ENTERPRISE DINGHY. EXcellent condition, racing sails, trailer and all accessories. 479-5526.

---

33 H.P. 67 JOHNSON OUTBOARD, controls and tank, $350 or nearest offer, also 13' plywood boat, $35, 656-2910.

13' GLASCRAFT, REBUILT 20-h.p. Johnson, remote controls, 2 props included; new Explorer trailer. $1100. 479-5403.

1½ HP BRIGGS AND STRATTON engine, good condition, $35, 477-4160.

JOHNSON 2 H.P. OUTBOARD, only 5 hours use, excellent condition. $180. 592-7141.

---

18 H.P. JOHNSON, 5-GALLON tank, good running condition. 382-0640.

8' FIBREGLAS ROW BOAT, SUITable for small motor. $75. 478-6419.

---

18 H.P. JOHNSON FOR PARTS. $15. 382-7558.

CARTOP SAILBOAT WITH OARS. no sails. 478-2853.

92 SPORTING GOODS

BOSUN'S SEA TREK DIVE CENTRE

Scuba Course starts September 29th. Complete course outline available on request.

"TEACHING IS OUR SPECIALTY"

943 Yates st. 386-2525
Div. Bosun's Marina Ltd.

Robinson's

Rem. .308 auto. W 4x $179; Krag 6.5 $59; Win. Mod. 54 .30-06 $249; P. Hale .308 Mag. $139; Win. 38/55 $174; Rem. .30-06 pump $164; Stevens 16 Ga. pump $97; Win. Mod 12 pump $194; Ithaca 12 Ga. auto. $156; Browning 12 Ga. trap $375; H and R .22 $79; S and W .32 $69; Colt .38 Spl. $129; Saver .32 auto. $49; High Stan. .22 $69.
1307 Broad St. 385-3429

---

22 CALIBRE RIFLES, 1 SUPERB Browning long auto, 1 Mossberg long auto, 350KA. Both with calibrated Weaver scopes and carrying cases. Each fired 10 rounds only. As new. Also, indoor shuffle board, as new, complete with rocks. 478-3069.

LEARNING TO DIVE
It will pay you to see the largest selection of diving gear on the island — all top name brands. Frank White's Scuba Shop, 832 Fisgard St.

ITHICA 12 GAUGE SHOTGUN, pump, like new, with shoulder pad, case, cleaning kit and box of shells. $85. 384-7917 after 9 a.m.-12 noon and after 6 p.m.

SKATES
RAY'S SPORTS CENTRE
1692 Douglas 385-6312
Colwood Corners 478-3606

NEW STOCK OF BADMINTON RACQUETS
OAK BAY SPORTING GOODS
2077 Cadboro Bay Rd. 592-9021

SCUBA TANK WITH HARNESS, regulator and bouyancy vest. $225. Phone 592-3091.

WINCHESTER COOUI 270 RIFLE and 4X Bushnell. Also scuba gear. 478-9486.

BELGIAN MAUSER, 30-06. Almost new. Full stock. $157.50. 383-1769 evenings.

GOLF CARS
Gas or electric from $550, new and used. Rick Telford 386-8424.

---

(1) 30-30-94 NEW. (1) 308 BROWning Auto. — new, sell or swap. 1330 Grant St.

PARKER HALE 1861 MUSKEtoos. As new with extras. $220. 477-6660.

SKIS FOR SALE. 190 CM AND binding. Wanted: Attache pistol case. 598-2783.

PACIFIC TAXIDERMY
Head mounts and rugs. 386-9374.

WET SUIT, GOOD SHAPE, FOR 180 lbs., $35. 383-9218.

COMPLETE HOCKEY OUTFIT. Size 8-10 yrs. $30. 477-5862.

93 CAMERAS, SUPPLIES AND PHOTO FINISHING

USED EQUIPMENT
1 CANON F1 50 mm 1.4 'mint'
1 CANON 1218 Super Zoom
1 NIKON FTN 50 F2
1 Mamiya RB67, 180 mm lens
1 Full 690
1 Hasselblad 500 c, new lens and back
1 Minolta SR100 50 mm F1.7
1 Mamiya press complete kit
1 Koni Omega rapid M complete kit
1 Nikon F

BILL'S PHOTO SUPPLY
1672 DOUGLAS 383-7443

Hilton PHOTO SUPPLIES LTD.
Trans-Canada Highway
Chemainus
Drawer 750 Ph. 246-3311

HASSELBLAD C, $800; 12 BACK, $175; Speed Graphic, $180 complete. 477-2773 or Box 4036, Station A, Victoria.

ZEISS CONTAFLEX 2.8 TESsar. Zeiss Contessamat S E 2.8 Colour Pantar. Set of filters and two light meters. 598-2753.

BOLEX 16 MM EQUIPMENT; wide angle and standard Switzar lenses and editor. 598-8482 eves.

ROLLEIFLEX TLR 3.5 PLANAR lens, built in meter plus extras, $200. 477-3406.

96 RANGES, STOVES and FURNACES

HAVE PURCHASED SEARS KENmore range, selling Viking 30" electric range, good condition, $80 or offers. 479-5520.

FOR SALE, NEW 24" ELECTRIC range, harvest gold, $210. Phone 384-0321 between 9 a.m. and 4 p.m.

G.E RANGE, 30", WHITE, TIMer, light, window door, rotisserie. $125. 479-7231 after 6.

FROST-FREE GIBSON FRIDGE, 1 month old. $400 or best offer. Phone 748-2363 before 11:00 a.m.

24" MOFFAT ELECTRIC RANGE, white, oven element required, $30. 383-3963.

HOT WATER FURNACE AND oil burner complete, $175. 477-1993.

97 FURNITURE

CONTINENTAL VALUES

3-Room Group consisting of:
Sofa—love seat
3 tables
2 lamps
5 pc dinette
3 pc bedroom ste.
matress, box spring

No Down Payment
$39.77 per month for 36 months

100 fine chesterfield stes. at our two locations

40 Dining Room Stes.
Spanish
Colonial
Modern
French Provincial
at our two locations

CONTINENTAL Home Supply
716 JOHNSON
779 PANDORA (warehouse)

READY TO FINISH FURNITURE

Victoria's largest selection quality constructed in solid wood.

THE WHITEWOOD SHOPPE
4488 West Saanich Road
In the Royal Oak Shopping Plaza next to the Chez Ernest Restaurant.

MATTRESSES
6 LATEX FOAM RUBBER (all sizes) posture zone support, clean, hygienic, doesn't sag or lump. 3'3", $109. 4'6", $129; Queen $179.
IMMEDIATE DELIVERY
GREGG FURNITURE
2300 Douglas 388-7365

VILAS

GENUINE VILAS FURNITURE. WE SHIP ANYWHERE. IN B.C B.C. BROCHURES ON REQUEST. CONTINENTAL FURNITURE. 716 JOHNSON STREET, 386-2458.

RELOCATING MUST SELL: Modern aged dining room suite $250, contemporary bedroom suite $200, young girls French provincial box spring and mattress, glus lamps tables, etc. Call 382-3878 after 6 p.m.

BRAND NEW 30x60" WALNUT veneer desk, only used once, has one filing cabinet and two drawers. To view 1385 Hampshire. Phone 598-6905 anytime.

FLORAL DRAPES, SIZE: 7' long and 15' wide. One 49" long 123" wide, one 45" long 110" wide, 2 pair 33 long 90" wide, 33" long 100" wide. 2 lamps. 479-7819.

SOLID TEAK TABLES OF ANY size, inlaid with mosaic tiles — also unusual teak items made to order. 656-1496.

GREAT FOR FAMILY ROOM — Solid birch colonial coffee table, 2 bookcase-type step end tables, $125. 598-3729.

7-PCE. OAK DINING ROOM suite, table, plus leaf, six wicker back upholstered chairs, as new condition $450. Phone 598-7142.

BEDROOM SUITE, WALNUT tone, dresser and mirror, night table. Near new box, spring, mattress. $150. 383-7347.

11-PIECE SWEDISH WALNUT dining room suite. $900. 477-5952 evenings.

CUSTOM BUILT BEDS: CAPtain's, $100, Bunks and Mates, $90, Delivered. 479-7400.

48½" MATTRESS AND BOX spring with headboard, $80. 382-4919.

RECLINER CHAIR, $45. OCcasional chair, $28. Gate leg table. As new. 385-3294.

CHESTERFIELD AND CHAIR, dark brown, in excellent condition. 658-8054.

CHESTERFIELD, HERCULON material, flex steel springs, in good condition 386-0574.

COMPLETE BEDROOM SUITE. Sealy boxspring and mattress. Excellent condition. $175. 385-5974

3" HOLLYWOOD TYPE BED, apartment dinette suite, table and two chairs (new) 477-9343.

2-PIECE FLEXSTEEL CHESTERfield, 96" long. Brown, good condition $95. 386-6582.

COLONIAL HIDE-A-BED AND matching chair, love seat, $225 or best offer. 388-6125.

HOUSEHOLD FURNITURE FOR sale. 384-0415, 384-4447, 385-2230.

CHESTERFIELD SUITE, BROWN tweed, $50. 382-1364.

TEAK SIDEBOARD AND PAINTed bed side-table. 477-4638.

97 FURNITURE

MUST SELL IMMEDIATELY. Moving. One-bedroom suite double bed, $150. Kitchen set, $25. 6-year crib, $15. High chair, offers. Chesterfield and chair, $75. Fleetwood stereo cabinet, $50. 383-5236 between 10 a.m. and 2 p.m.

OFFICE DESK
Like new, with side extension and swivel chair, 1 year old, for quick sale, cost $350, sell $175. Phone 384-8035.

SEPTEMBER SALE
¼ off foam furniture. 25% off all floor samples. Cushions, all sizes and colors, $1. Poly Furnitures, 517 Yates. 386-8541.

98 TV, STEREO, RADIO SALES AND SERVICE

RENT or **Rent to Own**
— COLOR TV —
Black and white
Call Now
MAIS TV
Sales and Rentals
385-2435

RENT
ELECTROHOME
COLOR TV
OR TRY OUR RENT-TO-OWN PLAN with a 3-year guarantee on all parts and labour
6-year warranty on picture tube only $22.67 at
CITY CENTRE TV
3970 Shelbourne 477-6971
next to K-Mart in the Mall
10 a.m. to 10 p.m. daily

RECONDITIONED COLOR TVs
AS LOW AS $10 PER MONTH
Black and whites from $49.95
BRAND NEW
Admiral Color TV's from $299
THE TRADERS
715 Finlayson — Phone 388-6264
OPEN NIGHTLY 'TIL 9 P.M.

PHILIPS
ELECTRON
383-5432
100 W. Burnside

The NEW 1975 solid state PHILIPS in soon.
"CLEARANCE" of ALL 1974 STOCK at REDUCED PRICES

$10.00 RENTAL
KENT'S TV
383-7104

CAV ELECTRONICS LTD.
758 YATES 388-6564
1686 HILLSIDE 388-5222
SALES AND SERVICE
For quality audio components

TAPE DECKS
8-track play and record
Reg. $139.95 Special $99.95
Make your own 8-track tapes.
B.C. SOUND AND RADIO SERVICE
931 Fort 383-4731

RENT TV
Color and black and white
385-3832
BUTLER BROTHERS
(across From the Bay)

CLEARANCE OF 1974 PHILLIPS MODULAR 4 COLOR TVS
See them while they last!
ATLAS STEREO AND TV
385-2712 763 Fort Street

AS NEW, MARANTZ 100 WATT 2245 receiver, EPI 150s speakers, Thorens turntable, Shure V15 type II cartridge. Worth $1500, asking $1000. Joanne 386-1597

HAVE PURCHASED SEARS SILvertone color TV. Selling black and white 21" Fleetwood, walnut cabinet, good working order, asking $50. 592-3182.

EXCELLENT QUALITY ZENITH 20" COLOR TV — only $499 at BUTLER BROTHERS, 1720 Douglas, opp. the Bay. 383-6911.

HAVE PURCHASED SEARS 26" color T.V., selling 23" R.C.A. black and white, good working order. Asking $95. 386-8677.

HEADQUARTERS FOR CITIZEN band radios and accessories. MacDonald Furniture Mart, Broad at Pandora. 383-1171.

STEREO, 30 WATTS PER CHANnel, AR turntable. Sinclair amp, speakers, sell separately or complete. $250. 383-8581.

26" SILVERTONE COLOUR T.V. New condition. $350 cash. 656-1607 or 656-6152.

CANADA-RUSSIA SPECIAL, 26" Admiral color TV, just reconditioned, $375. 479-1998.

HITACHI STEREO, ONE YEAR old. $1,350. Sell part or whole. 386-7101, after 5.

NEAR NEW AKAI AMPLIFIER, model AA-5500, phone 386-7385 after 5 p.m.

FLEETWOOD - COMBINATION, $125. Good condition. Have bought color TV. 477-6631.

ZENITH COLOURED TELEVISION - Remote control $250. 479-7071.

TV CABINET 26" PICTURE IN working order $25. 385-7043.

PROLINEAR AND WESLINE stereo speakers. 478-9486.

CONNOISSEUR'S STEREO 477-6262

COLOR TV FOR SALE, 25", LIKE new. Reasonable. 383-1738.

99 GROCERIES, MEAT AND PRODUCE

APPLES, AFTERNOONS AND evenings only. 1820 Stelly's Crossroad.

DELICIOUS GREENHOUSE TOmatoes, ripe, green, 20c, 30c per lb. 479-1338 (not Sundays).

FRESH WHOLE TUNA, 50 CENTS a pound, Sooke Wharf and Pacific Bandit.

APPLES, MACS AND TYDEMAN, 5016 Wesley Rd., corner of Wesley and Claremont.

GOOD FIELD TOMATOES: 20 pound lots, 25c per pound. Pick up in town. 388-5905.

TWO 4-H STEERS, GRAIN FED, Approx. 1000 lbs., 65c lb. 479-3239.

GAME PROCESSING, FULL FAcilities, 15c per lb. 478-3670.

APPLES, MACS, GOOD PRICES. 1820 Stelly's X Rd.

GREEN TOMATOES, WILL ripen. 20 cents a pound. 479-1974.

99 GROCERIES, MEAT AND PRODUCE

KING'S SUPER FOOD'S
262 Island Hwy. Phone 479-2342

BEEF SALE

Sides of Beef	99c lb.
Hind ¼'s of Beef	$1.25 lb.
Fronts of beef	85c lb.

"Also Special Discounts on your freezer pacs of 75 Lbs. and over."

PRICES EFFECTIVE
Sept. 25th to Sept. 29th

Grade "A" 100% guaranteed.

CUSTOM CANNING
Housewives! Is your freezer full of fish? Why not bring your salmon and trout to us and have it professionally canned or purchase salmon for canning at our retail store. The Sportsman's Smoke House, 235 Russell St., Victoria, situated by the old Ormonds Biscuit Factory off Esquimalt Rd. Hours 8 a.m. to 6 p.m., Monday to Sat.

ALBERTA MEAT MARKET FREEZER SALE

Hinds	$1.25 lb.
Sides	95c lb.
Fronts	69c lb.

Baby Beef Sides Sale

Grade A	99c lb.
Grade B	92c lb.

Perfect for freezer
little waste.
Buy now and save
1811 Cooke St. 383-3012

WHELDON MEATS
WHOLESALE
Grade A, 1 and 2

Sides	.99
Hinds	$1.25
Fronts	.85
Side Pork	.79

100 per cent guaranteed
Game cutting 15 cts. lb.
Free Delivery. 478-1281

SAVE MONEY AT HARVEY'S

Fresh Hamburger	85c lb.
10 Pound Lots	79c lb.
Sliced Side Bacon	$1.29 lb.

FREEZER MEAT SPECIALISTS

Hind Quarters	$1.25 lb.
Sides of Beef	95c lb.

2709 Quadra Street 383-2031

MAPLEWOOD MEATS. HOME Freezer Supply, Grade A, 1and 2 Beef

Sides	95c
Hinds	$1.25
Fronts	79c
Side Pork	79c
Free Delivery	478-3670

WILLIAMS QUALITY MEATS
GRADE "A-1" BEEF
Sides $1.05 lb., full baron of beef $1.09 lb., hinds $1.29 lb., fronts 83c lb.
795 Fort Street 384-0525-26

APPLES, APPLES APPLES
Freshly picked Macintosh and Tydeman cooking apples. Orders taken for Anjou pears at Saanich Orchards. 652-2009.

GOOD CANNING TOMATOES
20c per lb. Bring own containers, 5630 Alderley Rd. off Sayward.

CORN SPECIAL
No. 1 freezing corn by the sack. Silver Rill Farm, 7179 Central Saanich. 652-3509.

WEALTHY APPLES
Best cooking and eating. 20c pound. Some 15c pound. 6682 Central Saanich Road. 652-2148.

SILVER RILL FARM PICK YOUR own corn is temporarily short, will advertise when new patch comes in.

APPLES
Macs 18c lb. Sunhill Orchards. 5963 Old West Saanich Rd. 652-2889.

FRESH APPLE JUICE
Bezzola's Juice Ltd., Freeman Rd., Cobble Hill.

100 MISCELLANEOUS FOR SALE

KING JOHN'S INN
Opening soon, un-needed articles for sale — house at 2668 Sooke Rd. for demolition to highest bidder. Oil range, space heater tank and lines, Bostich spiker, nailer guns, large ice station, 110-220 air compressor on trailer, hose, attachment as new. 1973, 25 ft. prowler trailer, bath and shower, hardly used, fully equipped, licensed. Enquire 2668 Sooke Rd., owner.

LIKE NEW CONDITION
Kenmore electric stove, white, rotisserie, meat probe, timer, $135. Admirals fridge, 2-door, freezer at top, white, $150. Kenmore washer, white, $125. Sunbeam lawnmower and cord, $50. Floor length drapes, off white, lined, approximately 12', $100 or closest offer. 385-7456. Friday, Saturday, Sunday, or Monday only.

FOR SALE, NEW SIMMONS Queen size bed, $220; two-piece bed settee, black naugahyde, $330; as new Hardings, 9x12, blue carpet, $110, 16½' green runner, $38; Maytag porta-dryer, $113; used carpets, rugs, curtains, clothing, bath, basin, electric hoe, etc. Call 658-5610 before 11 a.m. for details or call at 4794 Interurban after 1 p.m.

THE SHY VIOLET
Cash in on your wardrobe. The Shy Violet will sell your clothes on consignment. Must be good quality and immaculate. Phone 384-6333 for more details. All sizes needed, but great demand for 18s, 20s, 22s etc. Browsers welcome at:
THE SHY VIOLET
3450 QUADRA ST.
Hours 9:30-5:30 384-6333

SONY AM-FM CASSETTE RECorder, CF-300 $125. Braun T-1000 portable 16 band FM radio, $385 (with extra speaker) Bowmar MX-100 memory calculator, $135. Sears digimatic MR-10, memory calculator $70 excellent condition. 384-8272 evenings.

TYNAN CHESTERFIELD CHAIR, $40; double dresser with mirror, $35; Khroeler loveseat, $85; Woodwards portable sewing machine, zig zag and design cams, $35; 2 drawer desk, $20; coffee and end tables, $25; lamps. 384-1978 after 5 p.m.

CHAIN SAWS
SALES—SERVICE—PARTS
HOMELITE CHAIN SAWS
5 models, from $124.95
VIC. LAWNMOWER HOSPITAL
834 Johnson Street 386-8338

GARAGE SALE: SATURDAY, 9-5, 151 Beechwood. Girl's bicycle, fridge, Cogswell rocker, complete 10-gallon aquarium, miscellaneous lady's clothing, 4 bar stools, steam hair curlers, bird cage and stand. 598-8434.

NEED A DRYER?
Here's a dandy at the right price too! Moffat with perma press cycle $219.
BUTLER BROTHERS
1720 Douglas 383-6911

COAL AND WOOD STOVE WITH oven thermometer, cream enamel, top condition. Also, working hot water heater, wired for 110. Suitable garage heater or cabin. 478-3069.

ELECTRIC BROOM, WINNIPEG couch, coffee tables, light fixtures, lamps. Dodge truck tire and rim VW seat. Black leather jacket, rust suede jacket. Men's clothing. 383-5050.

CHESTERFIELD SET, SINGLE beds, kitchen tables, untinished bedroom suite, combination stereo, stoves, fridges, other household items. Phone 598-5896 till 5, 386-1043 after 5.

400-FT.-LONG X 1½" DIAMETER steel wire rope, piling loop each end; foam flotation material in 3"-thick slabs, enough for 35-man lifeboat; 30 greenhouse ventilators, 4'x2' hinges and glass. Call Joe, 478-5646. 2564 Burnside West.

G.E. FILTER-FLO WASHER with water saver, $125, Westinghouse range, fully automatic, 125, frost-free 2 door fridge (Viking), was $695, sell $325, all in excellent condition. 385-0370, 386-9983.

CARPET ALMOST NEW
Six months old green nylon hard twist. Approx 85 yards. Can be sold as separate rooms or in bulk. Underlay also available. 383-1540.

HAVE PURCHASED SEARS KENmore range and Coldspot fridge, selling gold Kenmore range and gold Coldspot fridge, $525 for pair. 384-6391.

HAVE PURCHASED SEARS Coldspot fridge, selling 16 cu. ft. automatic defrost fridge, white, good working order, $170 or offers. 479-4242.

FREEZING EQUIPMENT, WALK in freezer, two units, one sharp freeze, one large storage compressor, good condition. Moving must sell. 642-5943.

SAW SHARPENING
Circular and Handsaws
One Day Service
VIC. LAWNMOWER HOSPITAL
834 Johnson Street 386-8338

HALE CO. OIL FURNACE, 10,000 BTU, $100. 987-5413 North Vancouver.

100 MISCELLANEOUS FOR SALE

BUY-RITE
CLEAR-OUT SPECIALS
BRAND NEW FURNITURE

3-pc. DINETTE — drop-leaf table and 2 chairs. Ask for whse. lot 269. Reg. $49.88, clearout $42.77
Busutiful chrome and black 3-pc. BAR SET. Whse. lot No. 659. 3-pc. $199.88
Hexagon LAMP TABLE in pecan finish. Whse. lot 148. Reg. $100.58, clearout $89.00
Matching COFFEE TABLE to above with doors. Whse. lot 160. Reg. $100.58, clearout $89.00
18th Century solid wood 7-pc. DINING SUITE, dark walnut — buffet and hutch, double pedestal, Duncan Phyfe table with 2 leaves and 4 Lyre back chairs. Special, complete! $899.00
Lamps — chesterfields — bedroom suites. CHECK and COMPARE BEFORE YOU BUY!

Business Hours:
Open daily 9 a.m. to 5:30 p.m.
Fridays 9 a.m. to 9 p.m.
Closed Wednesdays

704 View St.
Basement Warehouse

BUY-RITE
"Home of Happy Harry"

Mel's BARGAINS

GOOD USED BUYS

23" RCA color TV	$350.00
Oriental carpet 11x16	$195.00
2 pc chesterfield	$250.00
5 pc vanity bedroom suite	$125.00
5 pc wooden dinette	$89.50
CCM exercicer	$34.50

Closed Monday
Across from Warehouse Foods
3460 Quadra 384-3152

BARGAINS
Garage and Salvage Sale
LANGFORD-COLWOOD AREA
Interesting items for Home and Garden, Etc.

Out Sooke Rd., right on Kildew, right on Volmer, right on Donovan, right on Paisley to 3093 Paisley.

Sat. and Sun., 8:00 a.m.-6:00 p.m.

SUPER DRIVEWAY SALE
Saturday and Sunday, 1731 Coronation Ave. (by Jubilee Hospital). Many small items plus color TV; 30" range; Hoover spin washer-dryer; fridge; card table and kitchen tables; '66 Ford alternator, radio, trailer hitch and eight-track tape system.

REALISTIC TRC 24A CB, WITH speaker, whip and portable power pack; 2 pair snow tires fit Datsun or Toyota, near new; 2 rims, fits Valiant. Unimat lathe, near new, with accessories; small record player with automatic changer. 479-2848 between 6-7 p.m.

GOOD TIMING FOR A SPECIAL OFFER on MOFFAT DRYERS — or 300 model features timed drying, infinite heat control and perma press at only $219.
BUTLER BROTHERS
1720 Douglas St. 383-6911

61" MARBLE TOPPED bathroom vanity, clam shell sink, pink and gold, never used, new $355, sacritice $225, firm. Wringer washer, front loading washer; older chrome kitchen chairs. All cheap. 479-1998.

MISCELLANEOUS FROM SEVeral houses. Crib, $25. Large quantity clothing, 25c per item up. Save 25% and up on Christmas cards. Many other new and used items. 3770 Sooke Rd. Between Humpback and Kangaroo Rd.

CHESTERFIELD AND CHAIR; hostess chair; china cabinet; dinette suite; Westminster chime clock; small household articles; genuine muskrat fur coat, size 12-14. All articles excellent condition. 384-5816.

CLEAR, LEADED GLASS WINdow, 5'5" by 4'4", $45; 4-drawer maple chest, $40; 10x14 British India rug, $250; 6x9 Chinese hooked rug, $50, both beige with floral corners and rubber under pads. 598-2252.

SURPLUS, almost NEW DISHwasher, $250; electric guitar, $25; chest, $20; record player; TV, $25; Kenmore vac, $45; metal cabinet, $18; camp stove; appliances, etc. 479-3116.

---

170 LB. BARBELL AND DE luxe bench; folding 3-speed bicycle, component Hi-Fi; cross country skiis and size 43 boots; adult hockey goal pads; 12 sq. yds. carpet underlay. 385-7150.

ONE WOODEN GARAGE DOOR with all fitting and glass windows 6'4" high 8' wide. $50, one chesterfield and chair, rust shade $100, Gendron baby carriage red and white $50. Good condition. 383-3935.

WALLETS: HAND-MADE FROM finest quality Moroccan leather. Many different colours and patterns, some 22 karat embossed, $16, $14, $12. Phone 592-7474 after 6 p.m.

SINGLE CHESTERFIELD, $125; chesterfield chair, foot stool, $225; walnut china cabinet, 4 chairs and table, $450; one dresser $90; pole lamp; miscellaneous. 383-3845.

SERVICE STATION TOOLS. OXY/acetylene welder, tanks, carts, etc.; Coats tire changer; Bear balancer; Champion spark plugs machine etc. 382-7963.

DEMOLITION SALE
Used red bricks; 2x6's 2x10's, 2x14's, 3x16's; furnace and tank; miscellaneous items. Apply 900 Government Street, 8 a.m.-6 p.m.

STORE CLOCK, ROLL PAPER stand, display rack for books etc

100 MISCELLANEOUS FOR SALE

GRAND OPENING AT OUR NEW LOCATION
(Panasonic Dealers)
WIN A PANASONIC COLOR TV—
FREE DRAW September 30th
(Clip this portion, fill in and drop off at our store)

NAME
ADDRESS
PHONE

FREE DOOR PRIZES, Coffee as usual. SPECIALS GALORE on all merchandise. SAVE up to $150 off list price on PANASONIC Color TVs. (BUY THE BEST AND REDUCE COSTLY SERVICE CALLS)
RENT TO OWN OR BUY OUTRIGHT

STEREOS
Panasonic Component Package Deal AH-FM Stereos, Radio, Turntable, 2 Speakers and stereo stand. SPECIAL $199 full price. $10 monthly. ELECTROPHONIC STEREO (Cabinet) AM-FM Stereo, 8-Track tape, turntable. SAVE $100. SPECIAL $259. No down payment. As low as $14 monthly.
HI-FI EQUIPMENT
PANASONIC 200 Watt Stereo Receiver Model SA6500C. Reg. Price $659. SAVE $160. SPECIAL $499.
SPECIALS on 4-Channel Receivers, Tape recorders, Direct Drive Turntables, Demodulators up to 25% off.
CAR STEREOS all priced to sell.
BACK TO SCHOOL SPECIALS
Sewing Machines up to 50% off. White, Universal, New Home, Elna, Lotus, Morse and International Zig-Zag. 20-year guarantee no all parts. 1 and 2 years FREE service PLUS FREE sewing lessons with all machines.
Sewing Machine Rentals $2.50 weekly or $10 per month
Students 15% off all sewing needs.
Panasonic Microwave Ovens
SPECIAL $349, $13 per month
ELECTRONIC CALCULATORS
20% off Panasonic calculators.
SALE PRICED from $63 and up.
SPECIALS on Blenders, Coffee Percs., Radios, Cassettes, Hairdryers etc. STORE HOURS:
(FREE PARKING)
10 A.M. TO 6 P.M. daily. Till 9 Fridays
INDEPENDENT BUYERS DISCOUNT SERVICE
939 Esquimalt Rd. 383-1780

LUNDS Auctioneers
BUY—SELL—APPRAISALS
AUCTIONS Tuesday 7:30 p.m. Saturday 9:30 a.m.
926 FORT 386-3308

HASTINGS
—NEW R.CA. Washer and dryer, Avocado, floor model reduced 10 per cent.
—Reconditioned HOOVER portable spin dry washer
382-6811 2100 Douglas

8 CARTONS OF DECORATIVE ceiling tiles. 4 aluminum sash and several wood sash. Complete house exterior latex paint, good quality. 385-7300, 477-0588 after 3:30 p.m. or all day Saturday.

GOING OUT OF BUSINESS, SECOND hand stock for sale, includes washers, stoves, fridges, and metals. Phone 656-4013 or 592-2597, Sidney Trading, 9732 First St., Sidney.

GIRL GUIDE UNIFORM SIZE 10, complete almost new, $12. Scout uniform size 12½ complete, including berret and wide brimmed hat, $12. Guider hat, large, belt $5. Boys skates size 6, $10. 598-1137.

4-DRAWER CHEST AND 6-drawer dresser with mirror $150. Bedside table $20. Good mattress (double bed) $30. Two antique tables. 385-2224.

GARAGE SALE: FISHING GEAR, '72 Evinrude 6-horsepower, other miscellaneous household items. Saturday and Sunday only after 10 a.m. 1755 Midgard Ave.

AUTOMATIC TELEPHONE ANSWERING machine, 24-hour operation. Lease as low as $13 per month. Interconnect Business Systems, 384-0145, Victoria.

CARTOP CARRIER, 9X12 TENT, snow tires 8.25x14" on Plymouth rims, bedroom suite, and kitchen suite Before 7 p.m. 478-5601

500 HAND PRINTED BUSINESS or hobby cards, choice of colors, $14. Popular Press, 1411 Store St., Victoria.

MODEL TK-17L GRUNDIG 4 track tape recorder, $60 or best offer. Two wheel utility trailer, $50 or best offer. 478-3381.

25 THEATRE SEATS AS NEW, spring seats and back, red nylon upholstery. New price $40. Will sell for $20 each. 656-2040.

POLAROID LAND CAMERA SX-70, also Akai open real tape deck, both as new. Seen only at 2975 Glen Lake Road.

HAVE PURCHASED SEARS KENMORE Zig Zag sewing machine, selling Singer, walnut console, asking $45. 479-5134.

NEARLY NEW SQUARE DANCE dresses, crinolines and petti-pants. Reasonable. One complete Brownie uniform, size 10, $8. 592-3437.

MODEL 1690 SKILL CHAIN SAW complete with 36" bar and chain. Good condition. One year old. $225 or nearest offer. 382-4562.

SILICA GEL, THE PERFECT drying agent, now in stock at Industrial Plastics Ltd., 2105 Douglas. 386-1477.

10 BRAND NEW VENDING MACHINES, never uncrated. Will dispense articles 10c-25c, offers. 656-3317.

SILKEN LAMP SHADES. PROFESSIONALLY re-covered. Phone 592-6746.

COMBINATION T.V., RADIO-record player, $95, electric 3-brush floor polisher, $12. 388-4143.

WEDDING DRESS, VEIL AND headpiece, large 16. 383-2526 after 5:30 p.m.

BRAND NEW CUSTOM CRAFT rug shampooer and floor polisher for sale. 384-8949.

12-GAUGE SHOTGUN $69. Shells $2 box; 30.06 rifle with scope $169. Pack Sack $26.95. 382-1776.

GOLF CARS
Gas or electric from $550, new and used. Rick Telford, 386-8424.

OUTDOOR INCINERATOR BARRELS, ready to use, free delivery, $4.95. 383-1328.

GOLF CARS
Gas or electric from $550, new and used. Rick Telford, 386-8424.

PRICE'S LOCK AND SAFE LTD.
Safes, Locks, Keys
847 Fort 384-6221

POTTER'S KICK WHEEL
WELL-MADE — $125.
385-7721, evenings 479-2867

SUEDE COAT, FUR TRIM, EXCELLENT condition. Size 9-10, 11-12. 479-5484

SEALY DOUBLE MATTRESS, AS new, $26.50. 1A—1249 Fort St.

½-INCH AND ¾-INCH NYLON rope. 479-6715.

MOFFAT FRIDGE AND STOVE. Excellent condition. 383-3146 after 6 p.m.

FRENCH WHITE, BIDET, BY Crane, 7 months old, $150 or best offer. 386-8385.

¾ ROLLAWAY, $30. SINGLE rollaway, $15. Dresser, $10. 385-3936.

FLOWERED WOOL RUG, 12X12, including underfelt, good condition, $95. 383-7044.

5 MATCHING MODERN JEWELRY showcases, $750. 477-5719 or 477-2106.

SWISS MADE HAND KNITTING machine. 386-0807

MAHOGANY "TABLE", 6'X6"X4', 4 large drawers, dressmaker's dream! $200. 598-7703.

4X6 BOX TRAILER. SPARE wheel and tire, $100 firm. 592-0201.

FIREWOOD FOR SALE, $35 A cord split. Phone 598-4898.

6-YEAR SIZE CRIB, EXCELLENT condition, $45. 479-6269.

BABY BUGGY FOR SALE. 479-3940.

100 MISCELLANEOUS FOR SALE

CARPET TREND CLEAROUT
(Long Shag)
5 ROLLS MUST MOVE AT $4.95 SQ. YD.
AREA RUG SALE
ROLL BALANCES As Big As 12x20, Hundreds In Various Sizes
SAVE UP TO 50 PER CENT
Skinner and Bay — Vic West
386-7501

ELECTROHOME STEREO, chrome kitchen suite, 2 Moorecraft vases, sheer drapes, light fixtures, odd tables, bedspreads and curtains. 477-9682.

JEWELLERS LATHE "PERTON" with 9 collets, variable speed reversing motor. Two sets watchmakers staking tools over 190 pieces. $250, firm. 382-4949.

AWNINGS, 2 CANVAS ROLL-UP type, blue, 10'6" x 6'6", 28'8" x 6'6". Hardware only for one 14'2" x 6'6". Good condition. $100. 592-9709.

BRITISH INDIA RUG, LIKE new, 9x15; Duncan Phyfe drop-leaf table and chairs; kitchen extension table, four chairs; high-low couch, Simmons. Other articles. 383-3183.

'62 AUSTIN CAMBRIDGE MOTOR and parts; 4 pairs boy's skates; Boosey and Hawkes clarinet; H.O. train; set of drums. Phone 388-9319.

COMMUNITY GARAGE SALE
9 a.m.-3 p.m., Saturday, October 5. Behind Pay and Save Station, next to Tile Town on Esquimalt Rd. We have everything!

OLD STYLE OAK DESK, $100. Bevelled mirror, $20. Phone 383-2986.

ICE-FREE FRIDGE, $50; WASHER, $20. 2840 Graham. Visit after 4.

GM BABY SAFETY SEAT, $10. 478-2825.

10 CUBIC FT. REFRIGERATOR, good condition, $75. 478-1006.

FRENCH WILTON CARPET 12x18, green background. 479-5945.

EXTRA LONG MATTRESS, $30. 479-2590.

GARAGE SALE, 2255 FROST Ave., Sidney. 9-5 p.m., Sunday.

7½-FT. OIL STAND AND DRUM, new. Phone 383-4309.

OLDER TEAK SETTEE AND chair, $60. 477-4533.

CURIO CABINET, $60. FLOOR polisher, $12. 383-2230.

DROP-ARM LOVE SEAT, GOOD condition. Metal bookcase: 592-4744.

DAVENO, $20. LOVESEAT, $60. 478-6954 and 592-6691.

TORO REEL 18" LAWNMOWER. Good condition. $75. 479-1175.

103 MISCELLANEOUS WANTED

THE SALVATION ARMY Needs your re-usable clothing, furniture and household goods. "Help us to help others." Family Thrift Stores. Victoria, Sidney and Langford. For pickup — 386-3295.

WANTED AS TRADE-INS ANYthing of value . . . tools, garden furniture, dishes, hardware, doors, lumber, furniture or appliances as trade-in on new home furnishings. The Traders, 715 Finlayson St. Phone 388-6264. Open nightly till 9 p.m.

BRENTWOOD BARGAIN BARN
BETTER QUALITY USED FURNITURE AND APPLIANCES
Before you buy or sell
Compare our Prices
7115 West Saan. Rd. 652-1711

FAST ACTION — QUICK CASH
We buy your good used chesterfield — bed — dining suites; appliances, occasional furniture of all kinds. Call Buy-Rite, 385-4744 daily. Closed Wednesday.

FORMER AIR FORCE OFFICER will buy war medals-named RFC, RNAS, RAF, RCAF. Also named medals to army and navy. D. Thomas, 200 Glendale Ave., St. Catharines, Ontario.

GOOD BOOKS ALWAYS BOUGHT
HAUNTED BOOKSHOP
822½ FORT 382-1427

SMALL METAL LATHE. PHONE 382-7442 between 8 and 5, weekdays.

TEA WAGON, QUALITY FURNITURE, dining room suite, Royal Dalton plates, etc. 384-2225.

COMPLETE SET OF USED kitchen cabinets, must be in reasonable condition. 477-5688.

SUBMERSIBLE WELL PUMP OR jet pump wanted. 385-6928 after 7 p.m.

WANTED — 30-50 GALLON aquarium, roughly 4' long, 385-4596.

OUTDOOR PLAYHOUSE NEEDed for active children at day-care home. Please phone 385-1851.

WANTED MEDITERRANIAN dining room suite. 4½x9 pool table. 477-3894.

WANTED: PIANO ACCORDION, Titano 120-bass. Please phone 384-2111.

8 OR 9-INCH CIRCULAR SAW and old-style board panelling. 385-4859.

WANTED: TREADLE SEWING machine. Maximum $25. Good working condition, 385-2847.

WE BUY FURNITURE, HOUSEhold goods, pictures, tools, etc. Best cash prices. 386-0462 anytime.

SMALL BOAT TRAILER WANTed, 500 or 600 pounds, Eaton's or Simpsons make. 479-5735.

WANTED: CUB UNIFORM, SIZE 10 or 12. 477-9682.

FRIDGES AND FREEZERS bought. 598-7422. All-temp.

NEEDED: CANNING JARS, Ph. 478-7716 days or 382-1562 after 5.

SET OF WOOD-LATHE CHISELS and accessories. 658-8101, evenings.

WANTED — SMALL FREEZER, 7-12 cu. ft. 592-6703.

109 MISCELLANEOUS TO RENT

SAWYER SEWING CENTRES
RENT TO OWN
Domestic and Industrial
840 Fort St. 388-6228

115 SWAPS

HIGHWAY FRONTAGE
Commercial lot on busy corner, Trans Canada Highway, in rapidly expanding area. Accept small cruiser, or ? as part payment. 743-5005.

FOR SALE OR TRADE, MCCULlough 72 Horse aircraft engine, with 2 propellers, and many extras. O time on engine. Value to $600. 642-5975.

1974 REINELL 6-METRE HARDtop for sale or trade. Will take 24-26' fibreglass cruiser, or station wagon in part trade. 652-3237.

SWAP 8' CAMPER, PROPANE stove, sink for car-top boat and motor. 384-3239.

1960 METEOR POWERED wagon. Needs battery only. Will trade or sell $60. 592-0325, 385-6721.

WILL TRADE MODEL 94 WINchester and singlebarrel shotgun for small boat motor. 478-7467.

SWAP OR SELL .22 250 RIFLE for 30.30 Winchester. 478-1150.

117 ANTIQUES

VERY RARE SET BAXTER prints, Tarantelle series, beautifully mounted in special frames. Appraised value $1,800. 478-3069.

WANTED: GRANDFATHER clock, not working, requiring repair. 384-5871.

4 ANTIQUE BARBER CHAIRS, hydraulic, 483-3432, 6487 King Avenue, Powell River.

CAVEMAN TOOLS. PHONE BEtween 3-9 p.m., 642-3867.

117 ANTIQUES

MAGGIE CAMPBELL'S ANtiques. Marked Davenport Dessert Service with handpainted bouquets of flowers and a green and gold leaf border. Circa 1850. Corner Moss and Fairfield Rd., 382-4814

1948 MORRIS OXFORD SEDAN, restorable condition, suicide doors, many extras including tires, front window, generator, manual etc. Highest bid takes, to view phone 746-5091 Duncan.

BLAKE FLINT LOCK PISTOL, oil lamps, old bottles including Union Breweries. Saturday and Sunday after 10 a.m. 1755 Midgard Ave.

MAN'S 18 CARAT SOLID GOLD pocket watch, approx. 100 years old. Approx. 3 oz. of gold, one of a kind. $700 or best offer. 382-1424.

ANTIQUE AND FINE REPRODuction furniture at the Island Gallery, next to the Oak Bay Theatre, closed Mondays.

ANTIQUE SINGLE SPOOL BED, 383-0632.

120 GARDEN SUPPLIES

FAIRBRIDGE NURSERIES
In Duncan, opposite B.C. Forest Museum on the Trans Canada Highway. The most complete nursery on the Island. 5 acres on display, trees, shrubs, evergreens, plants. Thousands and thousands of ornamental and shade trees. A selection you have never seen before. Fruit trees — most complete stock on the Island. Azaleas and Rhododendrons. Come to the magic land of fall bulbs, Tulips Narcissis, Daffodils, Crocuses, Anenemones, Hyacinths, etc. Largest selection you've ever seen. Specials every day. Roses, Roses, Roses, lawn seed — try our special blend. Think of Christmas — pottery, wrought iron, lamps, wrought iron and Tiffity lamps, cement ornaments, planters etc. A selection you've never seen. All items will make excellent presents for Christmas. So you better drive to Duncan this week and visit the islands most complete nursery. Fairbridge Nurseries, Trans Canada Highway North, opposite B.C. Forest Museum. Open every day from 10 a.m. to 6 p.m.

Fertilizer

SPECIAL FROM SWAN LAKE Farm. Clean, old cow manure. No sawdust. 7 yards, $42. 4 yards, $29. 385-7220.

DEHYDRATED COW MANURE, clean and light to handle, $1 bag. 652-1937.

AGED HORSE MANURE $1.00 bag. Minimum 5 delivered. 479-5016.

Plowing, Rotovating and Cultivating

DON'S TRACTOR SERVICE
Rotovate, plow, grass cutting, loading and hauling. 477-3913.

Topsoil, Rocks and Fill

PEAT SOIL, 12-YARD LOADS, $6.50 per yard. 479-5648, 656-1211.

NURSERY TOP SOIL AND GARden sand. 658-5172 or 479-1582.

Seeds, Bulbs, Plants

GARDENERS
Oriental poppies, many other perennials. 592-1763.

DOGWOOD READY FOR FALL planting, $1.50-$5. 383-8504, 652-3136.

TULIP BULBS, 20 NAMED varieties, $1.00 a doz. 478-2986.

Top Soil, Rocks and Fill

SCREENED TOPSOIL WITH MAnure and sand added. $10 per yard delivered, minimum 6 yards. Garden sand $4 per yard. Road gravel. E. Nixon Ltd. Phone 285-2333 or 385-5642.

CLEAN TOP SOIL, $7 YARD DElivered sand and gravel available prices on request. 478-6649.

NO. 1 TOP SOIL, AND GARDEN sand, small orders only, ½-4 yards. 477-5371.

CLEAN, RICH BLACK SOIL. Order now for fast delivery. 383-1532.

BLACK LOAM SOIL, SCREENED $7.50 yd., unscreened $4.75 yd. 10 yd. minimum. 479-1544.

SHREDDED BLACK LOAM, 7 yds. $50. Bag $2. Sandy loam 7 yds. $42. 385-4356.

SCREENED LOAM SOIL, BEST for lawn, 7 yds. $49. 385-7220.

125 PETS AND SUPPLIES

20-GALLON AQUARIUM WITH stand and accessories. Phone 479-5383.

SPCA CAUTION — IT IS MUCH better to buy puppies and kittens after they reach 8 weeks of age.

PUPPIES FOR SALE LAB AND Shepherd cross, 1227 Pandora, 383-2932.

8 MONTH OLD HUSKY, FEMALE for sale. Good with children, $20. 382-5858.

PUREBRED MALE SAMOYED pup, 9 weeks old, has shots, $75. 384-4575.

NORWEGIAN ELKHOUND PUPS, make wonderful pets, reasonably priced at $50. 652-2944.

REG. AFGHAN SILVER MALE show stock, had shots, $250. Phone 334-3217, Courtenay, B.C.

9-WEEK PUREBRED SIAMESE kittens, no papers, trained. 388-7152.

FREE TO GOOD HOME, GERman Shepherd-Lab cross. 3 years old. Well-behaved. 388-9022.

GREAT DANES, PUREBRED, females. Brindl-fawn. 112-537 — 2644.

LOVING HOME REQUIRED FOR trained, 3½-month gray female kitten. Spaying assistance. 598-6465.

7-MONTH SPAYED FEMALE KITten needs home. Had shots. 384-5554.

BEAUTIFUL REGISTERED ST. Bernard, 1 year old, loves children, $250. 478-5453.

GERMAN SHEPHERD PUREbred, short hair, sleek looking, color black and tan. 383-1268.

GERMAN SHORTHAIR POINTER pups, Wolfsjaeger's Dax V Spee, $100. 389-6505.

MALE GERMAN SHORT HAIR pointer pup, no papers, $35. 478-4079.

PART MINIATURE LABRADOR, black female, $5; female tabby kitten, free. 479-6205.

BOXER, MALE, 5 MONTHS OLD, brindle, show quality, $175. 656-5918.

PUPPIES FOR SALE, $5; 2 adult dogs, spayed females, free to good home. 479-7834 before 3 p.m.

SHIH TZU PUPPIES, TIBET, purebred, not registered. 752-9332, Qualicum Beach.

WELL-BEHAVED DOG NEEDS home. Golden Lab-Samoyed cross, 10 months old, $25, Doug, 592-3294.

3 MONTH OLD SHELTIE PUP, registered, and had all shots. Phone 656-1794.

SAMOYED GERMAN SHEPHERD cross pups for sale, $10 male, $5 female. 478-3846.

GREATER VICTORIA DOG OBEdience Training Club. Phone 592-7310.

GOOD HOME WANTED FOR DEserted male, black and white, part Persian kitten. Phone 478-8106.

2 YEAR OLD CHOCOLATE POOdle, 598-4271.

MUST SELL 15, 27 AND 40 GALlon aquariums, 479-7970.

BLONDE LAB PUPS FOR SALE. Had shots. 478-2982.

HOMES WANTED FOR 3 KITtens. Phone 478-2896.

3 CUTE KITTENS NEED homes. Ph. 477-3516.

SIAMESE STUD SERVICE
386-2776

3 CHINCHILLAS, PLUS CAGES, $65. 477-1965.

FREE PUPS.
598-3242.

PUREBRED 10-WEEK-OLD SAmoyed puppy. $50. 478-4297.

KITTENS FREE TO GOOD home. 384-1861.

HOMES WANTED, FOR LOVable abandoned dogs. 478-2714.

CHIHUAHUAS.
478-2714.

SINGING CANARIES, $14.95. 385-4033 after 5.

FREE TO GOOD HOME, 6 KITtens, 383-5539, 41 Oswego.

FOR SALE USED WIRE CAGES, for chinchillas or rabbits. 479-3770.

SHEPHERD PUPPIES, 6 WEEKS old. $25. 592-3972 after 6 p.m.

BEAUTIFUL MALE WHITE POmeranian-Shitz cross. 656-5379.

SIAMESE KITTENS FOR SALE. Phone 478-4385.

WANTED: SPITZ STUD SERvice. Phone after 6 p.m., 592-2351.

125 PETS AND SUPPLIES

"SOMETHING DIFFERENT"
Beautifully marked purebred cross champion line Great Pyrenees and Siberian Husky, some blue eyes. Males $75. Females $40 and $50. Box 293, Winfield, B.C. Will deliver.

GWILTS REG. ST. BERNARDS. Pups for sale from Canadian champion and O.F.A. Sire and Dam. Bred for conformation, size, color and temperment. Show quality. Frances Gwilt, RT 3, Box 638 Monroe, Wash. 98272, U.S.A. Phone (206) 793-3234.

ANIMALS' CRUSADER'S REquire responsible homes for part chihuahua female dog, terrier type puppy four months, white cross-bred spayed female dog, likes children, also attractive kittens. 386-9832.

IRISH SETTER PUPS
Registered puppies, male and female, good hunting stock lines, also excellent quality show lines, for further information call after 6 p.m., Jim Taggart, 478-7870.

HEALTHY ACTIVE GREEN Iguana, $25. Three chincillas with large well-built cage and a good supply of food, etc., $75 or offers. 382-8990 after 5 p.m.

POODLES, PUREBRED. REGISTered litter, black, female miniature, champion stock, paper trained, both shots. 656-1395. Sidney.

STANDARD POODLE PUPPIES, ch. sired, black, also two white miniatures and Afghan pups, quality and excellent temperament. Phone Duncan, 746-5805.

DELIGHTFUL BLACK FEMALE purebred standard poodle puppy, dewormed, shots, 11 weeks. $100. Sat., Sun. a.m., 592-2949.

FREE TO GOOD HOME, 10-month spayed Lab-Shepherd cross female, good with children. Phone 658-5659.

REG'D HIGH I.Q. GIANT Schnauzer as pet. Needs active owners and acreage. Phone 478-4811.

FRIENDLY SIAMESE, NEUtered male, 2 years, must find new home. Animal's Crusaders. 386-9832.

MEDIUM SIZE TERRIER POOdle cross, 4 years. Good health and well behaved, he needs a good home. 382-7838.

DOGS BOARDED — AL-AN KENnels Reg'd. Second best only to the dog's own home. A. V. Andersen, Munn Road, 479-5510.

FREE KITTENS TO A GOOD home, 479-5873.

FEMALE GERBIL, PLUS DOUble cage, 658-8704.

127 CHICKS, POULTRY, HATCHING EGGS SUPPLIES

BROWN EGGS—18 WEEK NEW Hampshire Pullets, Bantys, hens. 479-5426.

INCUBATOR PERFECT CONDItion, holds 316 chicken eggs, best offer over $100. 477-6448

FOR SALE, GEESE, 4 MONTHS old, $5 each. 652-3379.

10 PULLETS WARREN SEXGAL link, 6 months, $4 each. 479-6195.

6 ONE-YEAR-OLD, BARRED Rock laying hens, $12. 656-4296.

NEW HAMPSHIRE LAYING PULlets for sale, 652-2802 call anytime.

128 LIVESTOCK SUPPLIES AND EVENTS

ROYALTA STABLES ANnounces the arrival of riding instructress Mrs. Sandra Van Aalst. We are now offering English and Western lessons and specialize in saddle seat equatation. Take this opportunity to learn to ride your saadle-bred, Arabian or Morgan to a blue ribbon. For appointment call 743-2931.

BLACK TB GELDING, 13 YEARS, good in stall, traffic and sound. Reasonable rice to approved home only. Phone 748-2140 evenings.

OARDING AVAILABLE FOR 2 horses. Box stalls, riding ring, omplete care. Metchosin area. 78-4106.

GELDING, 4 YEARS, 14 HANDS. Good conformation, English, Western, excellent jumper. $400. 746-7498 after 4.

REGISTERED ½-ARAB FILLY; half-Saddlebred gelding; registered Quarter Horse filly, 478-9102.

FEED POTATOES FOR SALE, $25 per ton. 652-1582, 6858 Pat Bay Hwy.

I'VE GOT A LOVELY PONY, 13 h.h., 6 years old. Very showy, worth seeing. 592-1124.

PRODUCE YOUR OWN MEAT and milk. Two top-quality dairy goats need new home. 479-2606.

TWO PINTO MARES, 7 YEARS old. Open for offers. 642-3322 or 642-5729.

PUREBRED RABBITS FOR sale, good breeding stock. Champagne D'Argent. 382-2595.

14 PUREBRED NORTH Country Cheviots, including ram. 477-5719 or 477-2106.

YOUNG ½ THOROUGHBRED, green broke, will make good jumper. 382-7796.

BEAUTIFUL BLACK GELDING for sale to good home. 382-0997, 478-3144.

2 REGISTERED QUARTER horse fillies, 3 years old. 748-2204 evenings, Duncan.

GORGEOUS BLACK 4½ YEAR old gelding, 15.2 hands, quarter and arab, a real beauty. 478-3144.

HORSES BOARDED, BOX stalls, riding ring. 5 Mile circle $75. 479-5837.

JUST SELL: GENTLE PALI mino mare, light mane and tail. 2 white stockings, offers. 478-6885.

HEREFORD HOLSTEIN CROSS calves. 652-2268.

BALED HAY FOR SALE, $1.25 per bale. 748-9973, Duncan.

BRED COWS AND CALVES, 3-year Angus bull, offers, 479-3239.

2-HORSE TRAILER FOR SALE. 592-6105.

HORSESHOEING AND TRIMming. Ron Bowman. 642-3780.

2½-YEAR-OLD STRAWBERRY roan gelding, $275. 383-6505.

THREE SUFFOLK EWES, ONE registered Suffolk ram. 478-2483.

J. WELLS HORSESHOEING
478-0089

REGISTERED 1 YEAR OLD SUFfolk ram, $90. 478-1197.

GOOD MILK COW
478-1247

GOOD FRASER VALLEY TIMmothy hay. 478-1876.

FOR SALE: GOOD, QUIET, FAMily milk cows. 652-1078.

LOCAL HAY FOR SALE, $75 A ton. 652-3572.

ROOSTERS AND LAYING HENS. $2.50 and $3.50. 652-1594.

130 HEAVY EQUIPMENT AND MACHINERY

JOHN DEERE TRACTOR LOADER MODEL JD510
900 hrs. only, was delivered end of February, 1974, 17 ft. digging depth, ¾ N1 bucket backhoe, reinforced. Asking $31,000 cash.
NORTH PACIFIC LAND LTD.
North Pacific Land Ltd.
M8, 355 Burrard,
Vancouver, B.C.
687-2696
(Or Duncan 748-1629 eves.)

INGERSOL RAND 125 CU. FT. compressor, 6 cylinder gas motor, good working condition, $1,200, 8 a.m. to 5 p.m., 382-2159.

1800 FT. HALF INCH WIRE rope. Steel core, new on spool $300. 642-5943.

MELROSE 600 LOADER FOR sale. 478-4047.

GENERATOR — ONAN 2.5 KW, slightly used. 656-5249.

135 FARM IMPLEMENTS

MASSEY-FERGUSON FARM lawn and garden tractors. Light construction machinery. Your local dealer
M and H Tractor and Equip. Ltd. 6429, Pat Bay Hwy. 652-1752

WOODS GYROMOWER BRUSH CUTTER
Wanted used tractors
VICTORIA JEEP, 386-6511

148 LEASE VEHICLES

PURCH —A— LEASE
A New Toyota or Used Car
First month's deposit delivers a new or used car or truck of your choice. Pay monthly payments until you have established your down payment. All payments apply to purchase price. ONE HOUR - DELIVERY. O.A.C., BANK FINANCING UP TO 60 MO.
MR. OSINCHUK
Purch-a-Lease Mgr.

NEW CARS

74 1200 2-DR. SDN.	$68 Mo.
74 1600 WAGON	$76 Mo.
74 CELICA LT.	$92 Mo.

USED CARS

67 MUSTANG FB	$69 Mo.
68 MUSTANG FB	$66 Mo.
69 CHARGER	$80 Mo.
68 T-BIRD	$80 Mo.
70 CHARGER	$81 Mo.

TRUCKS

73 FORD Ranger	$98 Mo.
73 FORD ¾-ton	$101 Mo.
71 FORD ¾-ton	$78 Mo.
69 GMC ½-ton	59 Mo.
68 GMC ½-ton	$55 Mo.
74 FORD Van	$138 Mo.

Please Call Personally
MR. OSINCHUK
Purch-a-Lease Mgr.
386-3516
Out-of-town—Call Collect
METROCAN HOLDINGS LTD.
624 Finlayson D.L. 8156

150 CARS FOR SALE

NEW AUSTIN MARINA
1800 CC
2 and 4 DOOR
AUTOMATICS
GOOD COLOR SELECTION
$3045
PLIMLEY
BRITISH CAR CENTRE
1010 Yates 382-9121
Dealer Licence D-5852

ONE OWNER, 1968 VOLKswagen Karman Ghia with 8,000 miles on new motor. One owner 1970 IHC ½-ton truck, new exhaust, new steel belted tires, new clutch. Both vehicles in very good condition. Tony Novecosky, 478-3464, 656-1233.

66 MUSTANG FASTBACK. Power Steering Power Brakes, 289 Automatic. $1,500 or trade for best Volkswagen offered. 656-5787 between 5-9 p.m.

65 PONTIAC LAURENTIAN, power brakes, automatic transmission, good condition. $550. 478-7755 6-10 p.m.

69 VOLKSWAGEN FASTBACK, excellent shape, automatic, good mileage. 383-6813, 2502 Empire.

'63 VOLKSWAGEN BUS, JUST tested, gas heater, 1500 engine. 386-9919.

64 VOLKSWAGEN WINDOW VAN, radial tires, good motor, no rust, $975, 477-3669.

74 TOYOTA SR5, SILVER, 6000 miles, radials, radio, Stebro exhaust, $3300. 598-1959.

'73 VW BEETLE, VERY GOOD condition, 23,000 miles, offers 383-0335.

68 GTX 440 AUTO, NEW TIRES mags, paint, good condition. $2300 or nearest offer. 384-6884.

'62 RAMBLER, 6 CYLINDER standard, runs good, $90 or offers. 478-2929.

68 BUICK SKYLARK, 2-DOOR hardtop. Power steering, power brakes, new tires. $1,400. 479-7696.

'68 FAIRLANE FASTBACK, 2-door hardtop, power steering, brakes, automatic, 384-6197, $1800.

'68 PONTIAC PARISIENNE hardtop, 327 automatic, good condition. $1200 or offers. 388-9810.

'74 DART HARDTOP, 6 CYLINder standard Keystone mags, tape deck. 385-1655.

1964 PLYMOUTH. TESTED. Good running condition. New snow tires. 1752 Lee Ave.

1972 TOYOTA COROLLA 1600. 4-speed, two-door, 24,000 miles. Asking $2,150. 479-1175.

'65 V.W. 1500 SEDAN, RADIO, tested, 36 miles gallon, $450. 384-5164.

'64 DODGE POLARO, 383, 4-speed, for sale or trade. Mag wheels. 478-1972.

64 FORD FAIRLANE STATION Wagon. Good Shape. $500. 3940 Braefoot Rd.

1968 VW KARMANN GHIA, REbuilt motor, new paint, excellent condition. 656-5846.

1973 CAPRI V-6, 4-SPEED, RADIO and vinyl roof, immaculate condition. $3,650. 477-1360.

'58 VW, UNTESTED, RUNS, extra engine parts, under $75. 477-5342.

'64 VALIANT AUTOMATIC, 2-door hardtop, $750. View at 210 Dundas.

1971 PONTIAC (VENTURA) 6-cylinder, 4-door, power steering, 25,000 miles, $2,400. 479-2383.

'67 MGB GT GOOD CONDITION, asking $1,550. Phone evenings, 477-8397.

'54 CHEVROLET, $65. Phone 598-1863.

1958 MARK IX JAGUAR IN MINT condition, $8,500. Phone 743-2982.

NINE-PASSENGER BELAIR STATion Wagon. $4,000. 642-5795.

'59 VAUXHALL, A-1, $150. 385-7109.

'65 BEAUMONT, 4-DOOR SEDAN, 652-2055. 2335 Tanner Road.

'65 AUSTIN MINI, $800 OR offers. Phone 382-1446.

1971 TOYOTA COROLLA COUPE 1200, excellent condition. 656-5870.

150 CARS FOR SALE

S&H TOYOTA
TOP DOLLAR On Your TRADE!!
'73 DATSUN 240Z
New Condition
$5395

USED TRUCKS

74 TOYOTA HILUX with canopy. Low mileage	$3559
72 TOYOTA HILUX Pickup Special	$2395
69 CHEV ½-ton V-8, radio and fibreglass canopy. Split rims	$2595

USED CARS

73 CELICA ST, automatic transmission. Yellow	$3995
73 TOYOTA MK II station wagon, 6-cylinder, AM-FM radio, power steering plus many extras. Green	$4195
73 PINTO automatic transmission, radio, vinyl top, yellow. Only 12,000 miles	$2795
72 MAZDA 616, 4-door. Just like new. 9000 miles. Orange	$2595
72 TOYOTA CORONA 4-door sedan, automatic transmission, radio. Red	$2795
71 VW FASTBACK 4-speed, radio. Just like new	$2495
71 TOYOTA MK II 2-door hardtop	$2495
71 FORD LTD station wagon woodgrain siding, power steering, power brakes, radio	$2495
70 TOYOTA MK II sedan	$2195
69 MAZDA 4-door station wagon	$1495

SPECIALS

63 CHEV. sdn.	$100
59 CHEV wgn.	$100
60 PONTIAC	$250
61 OLDS	$195
63 ACADIAN wgn.	$495
64 FORD "500" sdn.	$295
65 CARAVELLE	$395
66 DATSUN wgn.	$395

No Down Payment
BANK FINANCING AVAILABLE
SAUNDERS & HITCHMAN
Sales & Service Ltd.
2040 CADBORO BAY ROAD AT FORT AND FOUL BAY
DEALER LICENCE D5021
592-2471

HORWOOD MAZDA
USED CAR SALE!!
NO REASONABLE OFFER REFUSED
73 Mazda 808 Cpe. A.T.
72 VW Sunroof
72 MG Midget
72 Vega Hatchback
72 Mazda 1800 PU.
71 V.W. Deluxe
71 Datsun 510
70 Mazda Wgn.
70 Toyota 1200 AT
70 Challenger
70 Maverick
69 Vauxhall Auto.
68 Vauxhall Wgn.
68 Datsun, 510
68 Cortina 1600
67 Datsun
67 Barracuda
66 Rover TC
64 Falcon S.W.
MANY MORE TO CHOOSE FROM
73 MAZDA
Low Mileage Demos
HORWOOD MAZDA
385-1451
Johnson and Blanshard
DEALERS LIC. D-7222

150 CARS FOR SALE

DRIVE WITH A SMILE TO
ENSIGN CHRYSLER PLYMOUTH
DOWNTOWN YATES AT COOK
you'll make BIG SAVINGS on USED CARS
BANK PAYMENTS
Available on approved credit
'74 Dart Swinger
'74 Mustang II
'74 Mustang II Hatchback
'74 Fury III's
'74 Satellite Customs
'74 Satellite Sebrings
'74 Valiant Customs
'74 Valiants
'74 Valiant Scamps
'74 Valiant Dusters
'74 Ford Mavericks
'74 Mercury Bobcat S-W
'74 Plymouth Cricket
'73 Chrysler Newport
'73 Chev Impala
'73 Ford Thunderbird
'73 Chev Malibu
'73 Duster "340" 4 speed
'73 Valiant (air)
'73 Fury III
'73 Cortina "2000"
'73 Vega Panel At.
'73 Toyota Corolla A.T.
'71 Valiant Duster
ENSIGN
Chrysler Plymouth Ltd.
Dealer Lic. D 7349
DOWNTOWN YATES at COOK
386-2411
Open Weekdays Till 9:00

150 CARS FOR SALE

METRO TOYOTA
LUXURY
74 Cadillac Eld. con.
74 Pont. Gran. Prix
74 Chev Mnte. Crlo.
74 Cutlass Sprme.
74 Pont. Gran. Am.
73 Mustang Grande
71 Pont. Catalina
68 T-Bird 4-dr.
67 Olds Cutlass AC
COMPACTS
70 Crown 4-dr.
69 Dodge Dart
69 Chevy Nova
68 Dodge Dart
67 Buick Sky.
66 Ac

150 CARS FOR SALE

Cornell
CHEV/OLDS
Cadillac
CHEVROLET TRUCKS
WINNEBAGO

Sales/Service 385-5777

KEY
A—Automatic
S—Power Steering
B—Power Brakes
R—Radio

DOMESTICS

1974 PONTIAC GTO 2-dr. 350. V-8, A.R.S.B. Vinyl roof, mags $5295

1974 MAVERICK 4-dr., V-8, A.R.S.B., air conditioning $4295

1274 NOVA 4-dr. 250, 6. A.R.S.B. $4195

1973 CHEVROLET Impala 4-dr. Ht. 350, V-8, A.R.S.B. $4195

1973 CHEVROLET Impala 4-dr. Ht., 350 V-8, A.R.S.B., air $4495

1973 CHEVELLE 2-dr., 350 V-8, A.R.S.B. $4195

1973 MAVERICK 4-dr., 302, V-8, A.R.S.B., air cond. $3595

1973 OLDS CUTLASS 2-dr., V-8, A.R.S.B. $4195

1973 BUICK APOLLO 2-dr. 350, V-8, A.R.S.B. $3895

1972 FORD GRAN TORINO 2-dr. Ht. V-8, A.R.S.B. $3495

1972 NOVA 4-dr., 6, A.S. $2895

1971 FORD Custom, 4-dr. V-8, R. $1795

1970 FALCON Fairlane 4-dr. V-8, A.R.S.B. $2295

1970 CHEVROLET Biscayne 4-dr. V-8, A.R.S.B. $2395

1970 MAVERICK 2-dr., 6, stand., R. $1895

1970 OLDS TORONADO V-8, A.R.S.B., P.W., P.S., air $3895

1969 FORD XL 2-dr. Ht. 390 V-8, A.R.S.B. $2495

1969 RAMBLER Ambassador 4-dr. V-8, A.R.S.B., air $1995

1969 FORD LTD 2-dr. Ht. 390 V-8, A.R.S.B., vinyl roof $2495

1969 CHEVROLET S.W. 327, V-8, A.R.S.B. $2595

1968 CHEVROLET 4-dr. V-8, A.R. $1495

1968 CHEVELLE Ht., V-8, A.R.S.B. $1995

1968 PONTIAC Parisienne Ht. V-8, A.R.S.B. $1495

1967 DODGE 4-dr. V-8, A.R. $1195

1967 OLDS Cutlass 4-dr. Ht., V-8, A.R.S.B. $1895

IMPORTS

1974 DATSUN 710 2-dr., 4-sp. R. $3195

1974 VOLKS Dasher, 4-sp., R $4195

1973 MAZDA 808, 2-dr. 4-sp. R. $2795

1972 CORTINA L. 4-dr., 4-sp R. $2395

1971 CRICKET 4-dr., 4-sp. R. $1795

1971 TOYOTA Corolla 2-dr., 4-sp. $1795

1971 TOYOTA Corona 4-dr., 4-sp. R. $2195

1971 VOLKS Super Beetle, 4-sp. R. $2195

1970 VOLKS Fastback 4-sp., R. $1995

1969 CORTINA GT 2-dr., 4-sp. R. $1595

1969 CORTINA S.W. 4, auto. R. $2595

TRUCKS

1968 CHEVROLET P.U., V-8, 3-sp. $1995

1968 CHEVROLET 4x4 292, 6, 4-sp. $2895

1971 INTERNATIONAL Suburban, V-8, auto. $2495

1973 DODGE Club cab ½-ton P.U. and canopy 6, A R. $4495

1974 CHEVROLET chassis and cab, V-8, A.R., duals $6195

TRUCK AND CAMPERS

1968 GMC P.U. and camper, 6, 4-sp. R. $2895

1973 CHEVROLET ¾ P.U. and canopy, 6, 4-spd. $4295

1972 MAZDA P.U. 4-sp. camper $3895

1966 DODGE P.U. 6 St. camper $2195

1970 VOLKS 9-pass. bus, 4-sp. R. $2895

1970 VOLKS Van, raised roof, 4-sp. R. $2995

Cornell
CHEV/OLDS
Cadillac
CHEVROLET TRUCKS
WINNEBAGO

Sales/Service 385-5777

3050 Douglas (opp. Mayfair)
385-5777 'til 9 p.m.
Dealer Lic. D. 5388

$2595
'73 Celica, 22,000 miles, 4-speed, AM-FM radio, get it quick.
ALEXANDER LEITH MOTOR CO.
383-2024
D.L. 8472

1964 VW STATION WAGON. Green. 1,600 heavy duty twin-carb engine. Cost $750. Only 5,000 miles. Disabled Veteran wants to trade up to VW automatic. What offers? 592-4001.

1951 FORD CLUB COUPE, Restored. Will sell or trade for Cadillac — early fifties of equal value. 479-6241 after 6 p.m.

'68 BUICK SKYLARK 2-DOOR hardtop. Power steering, power brakes, new tires. $1400. 479-7696.

---

74 TOYOTA CELICA ST. 4 speed. 592-4936.

150 CARS FOR SALE

METRO
ALFA ROMEO
SUPER LOT IN SIDNEY

TRUCKS

74 FORD Club Wagon, auto., P.S., P.B.

74 GMC ¾-ton Sierra Grande Camper Special

74 FORD F100. Full power, 7,800 miles

73 FORD F250. 360 V8, 4-spd.

73 TOYOTA Long box, auto., bucket seats

73 FORD F100 Ranger XLT. Full power

73 TOYOTA, Long Box

71 HILUX and canopy.

71 FORD F250. 360, auto., P.B.

69 GMC ½-ton. V8, std.

68 CHEV. ½ ton pickup.

68 DATSUN

67 DODGE 1 ton, automatic, and camper.

66 FARGO ½-ton, 4 spd.

63 THAMES Van

58 CHEV 1 ton flat deck

CAMPERS MOTORHOMES

73—22' Citation Hi-Liner motorhome, only 600 miles.

71 22' FORD. Fully self-contained. 3,800 miles.

CARS

74 PONTIAC GRAN AM

73 CORONA MK II 4 door sedan, auto

72 MK II wgn., auto

72 FORD LTD 2-Dr. Htp. Full power.

71 MAZDA 4 door, 4-spd.

71 VW 7-Passenger bus

70 V.W. 9 passenger bus.

70 CROWN, 4 door, auto.

69 COROLLA wgn. std.

69 NOVA 4 dr. sdn. V8, auto., full power

67 CHEVY II wgn, 6 std.

66 VAUXHALL wgn., auto.

NO REASONABLE OFFER REFUSED

IMMEDIATE DELIVERY ON ALL NEW ALFA ROMEOS
2000—GTV
2000—SPYDER
2000—BERLINA

656-4311
656-2821

METROCAN HOLDINGS LTD.
D—8156

PRICES SLASHED
AT
PALM MOTORS
IMPOSSIBLE? COME SEE!!

72 FIRENZA S-W	$1352
69 TOYOTA	$1221
67 MUSTANG	$1307
66 CHEV	$411
65 VW	$560
65 PONTIAC A.T.	$347
64 DODGE A.T.	$293

2936 DOUGLAS AT BURNSIDE

69 VIVA	$412
67 FAIRLANE Ht.	$896
66 CORONET	$341
65 PONTIAC S-S	$293
66 CALIENTE	$407
66 DATSUN	$339
64 CUTLASS	$347
64 RAMBLER	$229

180 ISLAND HWY. DUNCAN
WE COVER THE ISLAND
D-8084 — D-8085

1966 MERCURY, POWER STEERING, power brakes, automatic, blue, $800 or offer. 386-0754.

---

59 FORD RANCHERO, $450. Evens. 382-8007.

'61 RAMBLER FOR QUICK SALE, $50. 382-4300.

1956 VAUXHALL, NEEDS MOTOR work, as is, $50. 478-6051.

1970 DODGE CHARGER RT, 440 cu. 6 pak, 4-speed. 748-2179.

---

67 SUNBEAM IMP., 32 MPG. 36,000 miles. $450. 598-5552.

150 CARS FOR SALE

SUBURBAN MOTORS
North on Douglas

HOME OF
LINCOLN, MERCURY, MONARCH, METEOR, MONTEGO, COUGAR, COMET, BOBCAT, CAPRI AND FORD TRUCKS.

1975 INTRODUCTORY USED CAR SPECIALS

74 TOYOTA 1600. automatic transmission. Special $3295

73 MAZDA 2-door standard transmission, radio. Special $2895

73 TOYOTA 2-door standard transmission, radio. Special $2695

73 TOYOTA 4-door standard transmission, radio. Special $2795

72 CORTINA. 2-door automatic transmission, radio. Special $1795

EXTRA SPECIAL

67 RAMBLER 2-door, 6, automatic, radio $895

66 CHEV 4-door, V-8. standard $695

68 VIVA 2-door standard transmission $695

68 DATSUN station wagon, standard transmission $995

TRUCKS

70 F100 pickup 6, standard transmission, Ford $1795

69 E100 Van 6, standard transmission. Ford $1795

63 F100 pickup 6, standard transmisson. Ford $595

72 ½-ton pickup, V-8, 4-speed transmission. International $2495

SEE THE NEW 1975 MERCURY MODELS

SAVE $$$ by leasing a 1974
BOBCAT
3-DOOR
$101 on 36 month lease
LEASE DEPT.

SUBURBAN MOTORS

WIDE OPEN UNTIL 10 P.M. WEEKDAYS
6 P.M. SATURDAY
3377 Douglas St. 386-6131
Dealer Lic. D-5904

PHIL
MERRETT MOTORS
9732 5th ST. SIDNEY

73 DART Swinger 2-door hardtop, V-8 auto., power steering, power brakes, radio. One owner.

73 MAZDA 808 4-dr, sedan 4-speed.

70 FIAT 850 convertible, 4-speed.

69 VOLKSWAGEN Deluxe, radio.

68 DODGE Polara 500 2-door htp Full power

66 BARRACUDA 273, 4-speed, radio.

64 CHEV. sedan, 6-cyl. automatic.

64 COMET 4-door sedan, 6-cyl.

63 ACADIAN Beaumont convertible, 6 cyl. automatic, power too, bucket seats, radio, floor shift.

656-5551
DEALER LICENCE No. D-8232

J. C. MOTORS

'74 ASTRE wagon AT	$3595
'73 MAVERICK 6-cyl., auto.	$3195
'73 CADILLAC coupe-de-ville	$8995
'72 DATSUN 240-Z 4-speed	$4195
'71 PINTO auto	$1995
'70 TORINO GT. V-8, auto.	$2195
'70 MARQUIS wagon	$2695
'69 CORTINA 4-speed	$1195
'69 CADILLAC DeVille	$3495
'68 CAMARO SS, auto.	$2195
'68 PONTIAC htp. V8 A.T.	$1295
'68 DODGE HTP. V-8 auto	$1995

837 YATES ST. 384-0921
Dealer Licence No. D-8191

1971 MAVERICK — 2 DOORS, V-8, automatic, 45,000 miles. Excellent condition. $2400 or offer. Phone Wendesday, Thursday, Friday after 5 p.m., Saturday, Sunday morning. 383-6854 or 1114 Balmoral Road.

1972 Vega Hatchback. Good condition. Excellent gas mileage. $2,400 Must sell as we are leaving Canada. 479-2067.

---

66 GTO 400, HOLLEY, EDELbrock highrise, Hurst 4-speed, extra rear tires, excellent condition. $2300. 652-3759, after 5 p.m.

1969 BUICK SKYLARK, 2 DOOR hardtop, new radials. Excellent condition. 479-8497.

MOVED, NEED CASH, EXECUtive driven '71 T-Bird, fully equipped, low mileage. 478-0260.

'71 FIAT 850. SLIGHT BODY damage. $1,100. 386-8230.

'68 VW WINDOW VAN. $1700. 382-5463 or 382-5650.

1966 CHARGER, 383 AUTOMATIC. Black with red interior. 592-9796.

150 CARS FOR SALE

DOUGLAS
VOLKSWAGEN
PORSCHE
AUDI

YOUR LARGEST VOLKSWAGEN DEALER ON THE ISLAND

VW CAMPERS VANS, BUSES and DOMESTIC TRUCKS

74 V.W. WESTFALIA Camper. 9,000 miles, automatic, radio $7295

74 ECONOLINE FUNCRAFT camper, fully equipped, 5,000 miles $7195

73 VW SAFARI Camper, automatic, radio, 13,000 miles $7495

72 FORD ½-ton pickup and canopy. Completely equipped for trailer towing. Full power, automatic, 19,000 miles $4395

71 MAZDA pickup. Good condition $1995

72 VW Van. Excellent throughout $3495

72 FORD pickup, 4x4, Warn hubs $3995

72 V.W. WESTFALIA Camper. Fully equipped, low mileage. $5195

74 ECONOLINE FUNCRAFT raised top camper unit. Low mileage, like new throughout $7195

64 ARISTOCRAT 16' trailer, fully $1695

57 VW window van $795

PREMIUM DOMESTICS AND IMPORTS

74 GREMLIN, fully equipped $3495

74 MUSTANG MACH I, 4 sp. $4995

73 AUDI GL sedan. Automatic, radio. Immaculate condition $6295

73 BUICK Century wagon. Full power, 13,000 miles $4795

73 CHEVY Nova. Automatic, power steering $3395

72 VOLVO 144 auto. sedan. $3995

71 V.W. Squareback wagon $2895

71 MGB ROADSTER. One owner, 36,000 miles. $3295

Plus a Terrific Selection of Used Volkswagens and Domestic Trucks and Campers

Immediate Delivery
Bank Financing

Douglas Volkswagen Ltd.
Porsche Audi
3329 Douglas Street
388-5466
Dealer Lic. D7052

B. MADSEN
MOTORS LTD.

73 PINTO 4-speed	$2265
73 CELICA ST	$2920
72 CELICA ST	$2225
72 DATSUN 510	$1995
72 CUTLASS Supreme, like new	$3695
72 AUSTIN Marina	$2050
71 RENAULT R12	$1495
71 CRICKET	$1750
70 PONTIAC, 8, auto.	$1595
69 DATSUN 510	$1395
68 TOYOTA Corolla	$1050
64 CHEVELLE	$750
65 FORD 6-cyl. std., clean	$795

TRUCKS

72 DATSUN pickup	$1895
72 FORD cab and chassis, 1-ton on duals	$3595
71 VEGA window panel	$1595
70 RANCHERO V-8, auto.	$2495
71 VW Westfalia, like new	
69 CHEV ¾-ton V-8, 4-spd.	$2095
63 GMC with camper	$1295

DRIVE A LITTLE FURTHER AND SAVE A LOT MORE

We service what we sell

MADSEN MOTORS
478-5011
2691 Sooke Rd. in Glen Lake
D. 5026

1973 BUICK LESABRE V8 4 door, automatic transmission, power steering, power brakes, radio, steel radial tires, 28,000 miles. $4300. 382-8840.

1972 CRICKET. 4-DOOR, AUTOmatic. One owner, 17,000 miles. Excellent condition. Asking $2400. 388-4938.

1964 FORD FAIRLANE, AUTOmatic transmission, power steering, offers. Call 385-1025 between 5-10 p.m. weekdays.

'68 CORTINA GT, EXCEPTIONAL condition. $1,500 or best offer. 386-7921 or evenings 656-8818.

1968 GTS (DART), JUST LIKE new, 440 4-speed. 388-4623 after 5:30 p.m.

1963 CHEVROLET WAGON, standard, good rubber, tested. $350. 656-1510.

1962 MORRIS OXFORD STATION Wagon. Good condition. $500. 658-5719.

1965 RAMBLER STATION wagon, one owner, 56,000 miles, $800 or nearest offer, 383-5796.

1973 SUPER BEETLE, 8,500 miles, standard shift, radio, gas heater. $2595. 382-3791.

'71 DATSUN 510, $1200. 388-4062 after 6 p.m.

---

68 DATSUN WAGON. $550 OR offers. 383-9701.

150 CARS FOR SALE

McCALLUM
DATSUN
VOLVO
McCALLUM
1101 Yates at Cook
382-6122

---

73 VOLVO 164E, 6 cylinder.

72 DATSUN 510 4-speed

72 FORD V8 pickup, automatic.

73 TOYOTA HILUX Pickup, 20,000 miles

70 V.W. Beetle

69 MARAUDER X100. Loaded!

69 FORD ECONOLINE 1-ton van

68 COUGAR. Loaded.

67 FORD ¾ ton camper van

Good Selection of Company Trucks and Demos!

Dealer Lic. D6822

McCALLUM MOTORS LTD.
1836 Island Highway
Colwood Corners
478-1741

THE WIDEST SELECTION OF RECREATION VEHICLES IN STOCK NOW!

74 DATSUN Pickup and canopy.

74 DATSUN 1800 pickup. 4 speed.

74 DATSUN 710, 4-door sedan. 4-speed, radio, vinyl roof.

73 DATSUN 610, 4 peed.

73 MAZDA RX3 station wagon.

73 DATSUN pickup, automatic, and BUCCANEER camper shell.

72 DATSUN pickup and Capilano camper.

72 FORD ¾-ton crew cab.

73 DATSUN 610 automatic

72 VEGA Hatchback, 4 cylinder, automatic, radio.

70 IHC SCOUT, 4x4.

BANK RATE FINANCING

NO DOWN PAYMENT

McCallum Motors Ltd.

Dealer Lic. D6820

WITH '75 PRICES GOING UP you shouldn't overlook this one. 1971 Ford Galaxie 500, 2-door hardtop, full powered and auto transmission, in excellent condition. Brand new tires and not a dent in the body. Asking $2400. 385-6059 nights of 382-6145 weekdays.

SUPER SPORT
1972 Camaro SS, 350, Console automatic, wide ovals. 25,000 miles. Local, one-owner car. $3,895. Consider trade. Cadboro Bay Motors. 477-2102. DL8509.

1966 SUNBEAM ALPINE, 20,000 original miles. One owner driven. White with red leather upholstery. Immaculate inside and out. $800. 598-7356.

---

68 DODGE POLARA
V8 automatic, power steering, power brakes, radio. $950. 386-2772 after 5.

---

968 FIAT SPYDER, BEAUTIFUL condition, must be seen after 4 at 3053 Leroy Pl. (Colwood). Asking $1950.

'71 PINTO RUNABOUT HATCHback. Automatic, radio, 26,000 miles. Excellent condition, $1600. 478-3486.

1973 LTD, 8-PASSENGER SQUIRE station wagon, fully equipped, including roof rack and heavy duty trailer hitch, $4,700. 384-0116.

1967 CORTINA 1500. 4-SPEED. completely rebuilt engine. Radio and tape deck. Bills to prove. $995. 388-5737.

1970 GUSTOM SKYLARK Buick, 4-door sedan, low mileage, immaculate condition to view, please phone 598-7531.

1973 LATE FIAT SPIDER sports convertible, Bergundy-black, mags, Am-Fm, 9,700 miles. One owner, $4,650. 385-8397.

'67 CORTINA. 56,000 MILES, 4-speed, beautiful inside and out, $950. 478-4248, after 5 p.m., workdays.

1962 DODGE DART. ECONOMICAL Slant Six. Standard transmission. Good condition. Tested, $350 or offers. Must sell, 479-2293.

S.S. CAMARO 396
'68 Camaro, black interior, 4-speed, excellent shape, $2,700 or best offer. 477-9220.

1952 CHEVROLET. NEEDS BATtery, radiator, and one tire. Body in good condition. $100. 478-7912. 3-9 p.m.

'71 SUPER BEETLE. AUTOMATIC 43,000 miles. Extensively re-fitted mechanically. Priced to sell. Going South. $1800. 642-5080.

'70 MUSTANG, BOSS 302, 4-speed, Detroit locker, 4.11, 3/4 cam. Shelby susp. tape deck. 479-4436.

1965 MORRIS MINOR COUPER, good condition, needs minor repairs $800. 385-7030.

1966 CORVETTE, EXCELLENT condition. Phone after 5 p.m. 748-2755.

'65 CHEV MALIBU STATION wagon, $600 or best offer. 382-4408.

150 CARS FOR SALE

DePAPE
Get in on a
"BUY"

Sports Cars

74 MGB
Radio, low mileage, tonneau cover.

74 MG MIDGET ROADSTER
Radio, radials, 5000 miles, like new.

73 TR6
Radio, tape deck, radials, overdrive, beautiful color, like new.

72 TR 6
Radio, tonneau cover.

72 MGB ROADSTER
Radio, tonneau cover. ENJOY THE SUN!

71 GT 6 PLUS
Radio, radials, mag wheels, very clean.

70 FIAT 850
New top, new paint, cute as can be. Be quick for this one.

'73 AUDI LS100
4-door, automatic, radio, sunroof, local one owner, with only 14,000 miles. Beautiful.

'73 Mercedes 450-SL
Hardtop and softtop, FM Radio, V-8, automatic, power steering, power brakes, power windows. Factory air. ELEGANT. NEED WE SAY MORE!!!

72 VOLVO 164E
4-door, automatic, power steering, power brakes, leather seats, fuel injection. Only 16,000 miles.

72 Toyota Celica
Radio, tape deck, sharp.

74 DATSUN 610
Radio, tape deck, sharp. Auto

74 CHRYSLER 'NEWPORT'

73 TOYOTA
PICKUP WITH CAMPER

73 TOYOTA
Corona MK.II 6-cyl. auto. P.S.

73 GREMLIN X

72 DATSUN 610
4-door

'72 MUSTANG
V-8 Automatic. Power Steering. Power Brakes. Radio.

'62 MERCEDES 230
LIKE NEW

FUN VAN
Stereo, carpeting, mags, tires, bed, cupboards. Gorgeous looking with special paint. Hurry guys and Gals.

DePape Motors Ltd.
ALL CARS INSIDE
760 JOHNSON STREET
384-8035
Rear of Shell Station
Dealer Licence No. D6302

NATIONAL MOTORS
(Victoria Ltd.)
819 YATES 384-8174
DEALER'S LICENSE D-6391

1967 PONTIAC GRAND PARIsienne, black vinyl-gold, power windows, air, stereo, executive driven, $2,850 or best offer 478-8343 days, 743-2165 evenings and weekends.

NEW ROTARY
1973 Mazda RX3 station wagon, brand new—150 miles, save $1000 only, $3800, consider trade. Cadboro Bay Motors, 477-2102 or 477-9443 evenings. DL 8509.

'69 IMPALA, 2-DOOR HARDTOP V-8, automatic, power steering, power brakes, radio, good condition, offers. Leaving country, 382-8896.

'72 VEGA. GT MOTOR, 4-SPEED, custom steering wheel, gauges, five radials on mags. Radio, 8-track stereo 4 speakers. $2,400 firm. 479-4153.

1968 CHEVROLET IMPALA. 4-door sedan, 8-cylinder, radio, rear speakers, 73,000 miles, in excellent condition, $1,200 or best offer 386-9930.

'65 BEAUMONT 2 DOOR HARDtop, 283 automatic, very clean, in good condition, one owner, asking $1250, phone 652-2296, 7105 East Saanich Rd.

1974 CADILLAC COUPE DEville. AC Tilt 6 way power seat, power antenna, power windows, AM FM Radio, Telescopic steering. Phone owner 592-3540.

'68 NOVA, LOADED, 350, BORED, 10-1 pistons, cam, high rise, scatter shield, Muncie M22 close ratio four speed, 4.55 posi, must be seen. 478-4562.

1973 GREMLIN X, 304, 3-SPEED. Rally wheels, white lettered tires Low mileage. 382-3369.

STRAIT MOTORS LTD.
We buy and sell premium cars.
1513 QUADRA D-7821 384-8191

---

64 VOLKSWAGEN REBUILT motor, rebuilt transmission, fine interior. Good condition. 382-1963 noon to 6.

1973 MAZDA RX3, 2 DOOR coupe, mags and SB radials, 10,000 miles, immaculate shape, still on warranty. After 5 p.m. — 479-7293.

1971 ROVER V-8, 1 OWNER, A-1, many extras. $3,850. 598-1359 after 6 p.m.

MUST SELL 62 IMPALA SS, 283, 3 speed, mags, bucket seats, good shape. $850. 383-0009.

'72 MUSTANG. AUTOMATIC, power steering, power brakes, radio. $3,200. 479-4520.

MOVING, SELLING 63 PONTIAC Strata Chief, $175 or best offer. 478-1466.

---

63 FORD FAIRLANE 500, 6 AUtomatic, needs minor body. $300 firm. 386-7101 after 5.

'62 CORVAIR MONZA, 2-DOOR, 4-speed, tested. $250 or offers. 479-3787.

1973 FIAT 128 SEDAN, 7,500 miles, excellent condition. $2,750 cash. 386-3608.

1968 MG, EXCELLENT CONDItion. 383-8350.

1970 MAZDA 1200, PISTON, EXcellent condition. $1600. 479-8368.

'68 CAMARO 396 4-SPEED, EXcellent condition. 642-3779.

1966 MUSTANG
384-4403

150 CARS FOR SALE

peter pollen ford
1060 YATES AT COOK
384-1144

7-DAY MONEY-BACK GUARANTEE

'72 DATSUN 240-Z, air conditioning $3995

'68 TOYOTA Crown wagon $1195

72 TORINO Gran Sports $3895

74 VEGA wagon $3395

73 MUSTANG V-8, automatic transmission, power steering, radio $3495

73 PLYMOUTH Fury III $3495

72 COMET. $2495

72 CORTINA G.T. $2695

69 FORD COUNTRY SEDAN $1995

70 CORTINA wagon, radio $1895

73 PINTO Wagon $3395

71 CORTINA $1895

74 DATSUN "610" sports $3795

70 CORTINA 2-door automatic $1695

'74 ¾-ton Truck and 9½ OKANAGAN camper. Low mileage and full deluxe. $7295

TRUCKS

72 FORD ¾-ton 6-cylinder, 3-speed $3495

72 DATSUN pickup and canopy $2395

67 INTERNATIONAL ¾-Ton $1395

71 FORD ¾ Ton $3295

71 FORD ¾ Ton 4x4 crew cab $3895

73 COURIER, automatic, radio $2895

PETER POLLEN FORD SALES LTD.
1060 Yates 384-1144
Dealer Lic. D-6830

GEM

74 DART 4-door, 6, auto.

74 AMBASSADOR 4-dr., loaded

73 TOYOTA Corolla 2-dr.

72 POLARA 2-dr. Ht.

72 CHEV. 4-dr. Htp.

71 PONTIAC 2-dr. Ht.

70 CADILLAC El Dorado

70 IMPALA 2-dr. Ht.

69 VOLVO 142 2-dr.

69 OLDS 4-dr. Ht.

69 TOYOTA Corona 4-dr.

68 TORINO 2-dr. Ht.

68 CATALINA station wagon

68 POLARA 2-dr. Ht.

66 CHRYSLER 4-Door, automatic

Gem Motor Sales
480 Esquimalt Rd.
382-7195
Dealers Licence No. D-5122

BEAUTIFUL CONDITION
1966 Dodge Coronet 500 Convertible. Power steering, power brakes, radio, bucket seats, consul. New paint, new tires and mags. Asking $2,300 or best offer. 1830 Fern St., Apt. 303 after 4 p.m.

GOOD TRANSPORTATION
Economical, 1964 Pontiac 4-door, 6-cylinder, automatic transmission, radio, offers. D6905. Capri Motors, 385-3512.

1968 ISUZU BELLET, GOOD CONDItion, needs brake job. $500 or best offer. Ph. 749-3580 after 5 p.m.

1974 ECONOLINE SUPER VAN with windows, 5,000 miles, automatic, radio. Call 386-7594 or 592-4562.

$350 STATION WAGON
Mechanically excellent 1963 Ambassador, 386-1666 evenings or 386-8471 days.

'73 DATSUN 610, MAGS, RADIO, tape, top condition, low mileage, 4 speed. 383-3897.

TAKE OVER PAYMENTS ON good repossessed cars. 382-3567 except Sunday.

'72 DATSUN 510, AUTOMATIC, 18,000 miles, $2350. 385-4035 after 6 p.m.

'59 MORRIS, NEW 2000 CORTINA engine and trans., needs finishing. 656-2763.

'70 VIVA GT, NEW TEST sticker, excellent shape, $1,295 or offer, phone 479-2270 or 382-1197.

'68 CORTINA, LADY'S CAR. $1100. Phone days only, 477-1062.

---

65 CHEVY II NOVA SS, 6 CYLINder, automatic, radio. 592-9301.

150 CARS FOR SALE

EMPRESS
PONTIAC BUICK LTD.

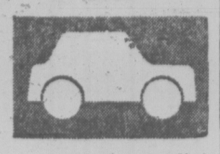

WE RUN A VERY SIMPLE BUSINESS

74 APOLLO 2-door Hatchback 6, automatic transmission, power steering, radio. Finished in yellow with black vinyl interior. Very clean car $4195

74 VENTURA 2-door sedan V-8, automatic transmission, power steering power brakes, radio. Finished in gold $4195

74 LE MANS 4-door sedan. V-8, automatic transmission, power steering, power brakes, radio. Finished in two-tone maroon and white $4395

74 ASTRE Hatchback 4-cylinder, automatic transmission, radio. Maroon $3495

73 PONTIAC CATALINA 2-door hardtop, V-8, automatic transmission, power steering, power brakes, radio. Factory air conditioning. Finsihed in silver with black interior $4495

71 VOLVO 164 4-door sedan, 6-cylinder, automatic transmission, power steering, radio. Finished in white with red leather interior. Low mileage $3895

73 GMC SUBURBAN 4x4 V-8, 4-speed, power steering, power brakes, radio. Extra seats, locking hubs. Finished in boue $5995

VANCOUVER ISLAND'S LARGEST SELECTION OF GOODWILL USED CARS

382-7121
2867 DOUGLAS AT TOPAZ
Open 9 'til 9
Sat. 9 'til 6
Dealer Licence D 7326

Wille Motors

74 PINTO Wagon, 2,000 mi.	$3695
74 FORD ½-ton	$4595
74 FORD Super van	$4595
73 DATSUN 1200	$2195
73 OLDS Cutlass	$3895
73 FORD ¾-ton, camper	$6995
73 FIAT 128	$2595
72 AMBASSADOR, air	$3295
72 TOYOTA Corolla, 4-spd.	$1995
72 MARINA GT, 4-spd.	$2395
71 TOYOTA MK II, 4-spd.	$2395
71 GALAXIE 500, 2-dr. ht.	$2995
70 TORINO Squire S-W	$2995
69 COBRA 428, 4-speed	$2495
68 CHEVELLE 6, auto	$1495
68 T-BIRD Landau	$2595
67 FORD ½-ton auto.	$1595
67 COUGAR XR-7	$2395
67 METEOR, full power	$1395
65 MARLIN, collector's item	$1395
62 T-BIRD Landau, mint	$2195

OPEN 9 TIL 9
3240 Douglas at Cloverdale 382-2313
Dealer Lic. No. D-7366

1974 CHRYSLER
Beautiful car in immaculate condition. Just over 5,000 miles. Sun roof, vinyl top, AM-FM stereo, tape deck, power split bench seats, all vinyl interior, air, many other extras. Average 17 m.p.g. on the highway. Lists for over $10,000. Asking $7500 or best offer. Must sell. 383-1540 eves.

1974 CHRYSLER NEWPORT only 990 miles, automatic, power steering, power brakes, vinyl roof and seats, rear defogger, radio, take trade or down payment for house. 4101 Cortez corner Feltham. 477-0466.

GOOD HIGHWAY CRUISER
Very clean, fast and economical '70 Plymouth Belvedere four door, 318 V8 standard, radial tires best offer. D6905 Capri Motors 385-3512.

'72 MERCURY MONTEGO, TESTed till July '75, new tires, new car condition, automatic transmission, powr brakes, power steering, first offer over $2700. 382-6181 after 5:30, 383-7745.

'69 VOLVO, 66,000 MILES, MINT condition, new paint job and battery, radio, 30 m.p.g. Must be sold. Offers around $2100. 477-8892 after 5 p.m.

'71 PINTO RUNABOUT DELUXE, A-1 condition. New paint, radio, tape, Bosch headlights. Steel belted radials. Phone Dave Barclay at 477-6981, Room 315, D.T.

1971 FORD CUSTOM, POWER steering and brakes, radio, very nice condition, may be seen at 1371 C. Craigflower Rd. Full price $1695.

1971 PINTO, 2-DOOR, 4-SPEED, radio, immaculate, Canary Yellow. $1495. See it at 1371 C, Craigflower Rd.

1973 MAZDA RX3, 3 MONTHS old. Balance of 3 year, 50,000 mile warranty on engine. 385-8860, after 6 p.m.

1971 CRICKET 4 SPEED, STICK shift, safety checked, radio, new tires. Cream puff condition. Beige. First 1950 cash takes it. 478-9160.

1965 MUSTANG TESTED. GOOD condition. 16,000 miles on motor and trans. 289, auto., power steering. Phone 382-3015 or 384-4017.

'71 VW SUPER BEETLE, $1800, good condition. 590 Baxter.

'63 FORD GALAXIE, GOOD CONdition, $225. Phone 477-8097.

'63 CHEV IMPALA, 283. Phone 384-6598.

'62 CHEVY II, RUNS WELL, $290. 382-2634.

'63 PONTIAC, $150; '64 PONTIAC wagon, $250. Both tested. 479-8327.

150 CARS FOR SALE

HONDA car centre
386-6707
909 YATES

Business Is Booming

HERE ARE SOME TRADE-INS ON NEW HONDAS

ALL VEHICLES HAVE BEEN CHECKED

1964 CHEV Bel Air, automatic transmission. Beautiful condition. Ideal family car.

1964 CHRYSLER New Yorker. All power. Showroom condition!

1973 MERCURY Meteor

1965 RENAULT automatic

1972 COLT, automatic, radio, light green in color.

1972 TOYOTA Corolla "1200," automatic transmission.

NO REASONABLE OFFER WILL BE REFUSED ON THESE VEHICLES

Call STEVE COLE
ALEX CRONSBERRY
TODAY

Dealer Lic. D-8217

Speedway
VOLKSWAGEN
PORSCHE • AUDI

VOLKSWAGEN
PORSCHE
AUDI

USED VOLKSWAGENS

72 VW Fastback A.T.
72 VW Window Van
72 VW Semi camper
71 VW Super Beetle
71 VW Beetle
70 VW Beetle
70 VW Stn. Wgn. A.T.
70 VW Stn. Wgn.
69 VW Notchback A.T.
67 VW Beetle
64 VW Beetle
61 VW Beetle

CAMPERS

74 VW inc. fridge and stove
73 VW Westfalia A.T.
73 VW Safari
73 VW Westfalia
71 VW Westfalia

SPORTS CARS

73 MGB Conv.
73 MGB GT
73 Triumph Spitfire
72 Porsche 914
72 MG Midget

See these and many more on our big used car lot on Yates St.

Speedway Motors Ltd.
971 Yates at Vancouver
Dealer Licence D-6055
385-2415

WILL TAKE TRADE
'72 Buick Custom Lesabre, four-door hardtop, vinyl roof, full power, radio, tape deck, rear defogger, lifeguard steel belted radials. $4,295. 385-3028.

1974 260Z DATSUN, EMERALD green metallic, front spoiler, U.S. mags, with Michelin racing tires, broken in 2200 miles. Must sell, leaving for Europe, sacrifice for $6500. 384-7922.

---

66 COMET, 6 CYLINDER AUTOmatic, white, new tires, 58,000 miles, excellent condition, $825. 656-3057, Saturday after 1:00 p.m., all day Sunday.

WHITE 59 FORD, 2-DOOR HARDtop, good condition. Offers. Parts and accessories. 388-5981 or 656-5405.

---

72 CHEV. STATION WAGON, AUtomatic, power steering, power brakes, 39,000 Miles. 385-9998, after 5 p.m.

CLASSIC CADILLAC, 1959 COUPE de ville, 1 owner, best offer. 383-2528, between 5:30 to 7:30 p.m.

'63 RAMBLER, TWO-DOOR, 6-cylinder. Excellent condition, $275 cash. 384-5228.

---

69 AUSTIN AMERICA. EXcellent shape. 54,000 miles. $1200. 386-9726.

1971 MUSTANG FASTBACK, NEW clutch, brakes, mags. Real sharp. $2895. 478-9369.

---

68 FIREBIRD 400, AUTOMATIC, rebuilt motor, new tires, brakes, shocks. 382-7897.

1965 SUNBEAM MINX EXcellent shape 1725 c.c., manual and 45,000 miles. 598-4382.

'67 SUNBEAM ALPINE, NEW top, $650. Phone 386-9602 after 6 p.m.

'69 TOYOTA COROLLA, 46,000 miles, in good condition, $1300 firm. 479-4919 after 6 p.m.

T.O.P. PLUS '73 B CUDA, BUCK et seats, P.S., P.B., low mileage, 478-0260.

'62 ZEPHYR, TESTED UNTIL March, 1975, $150. 477-6344. After 5 p.m.

1968 MERCURY MONTEGO. Good condition. $800. 658-5803.

1974 SUPER SUNBUG, PRICED for quick sale. 656-4934.

1962 T-BIRD 2-DOOR HARDTOP. Tested 'till Jan. 385-8180.

1970 BUICK SKYLARK, ALL

150 CARS FOR SALE

AMC

BRAND NEW 1974 GREMLINS from $2998

BETTER HURRY!

LOOK!

"SEPTEMBER SUPER SAVER"

If you purchase a new AMC car from us between Sept. 16, '74 and midnight Sept. 30, '74, your AMC GOOD GUY will purchase the EXTENDED BUYER PROTECTION PLAN on your behalf. Absolutely no cost to you. 24 months or 24,000 miles of the famous AMC total commitment of "If anything goes wrong with your car, and it's our fault, we will fix it FREE!"

CALL YOUR AMC GOOD GUY NOW! MAKE THE DEAL OF THE YEAR, NOW!

We have a Good Selection of Brand New GREMLINS & HORNETS!

385-8756

BOB ALLISON
PAT PENNEY
GORDIE STRONGMAN
MIKE BARTEAUX

REG MIDGLEY MOTORS LTD.
736 Cloverdale
385-8756
Dealer Lic. D8461

THREE POINT MOTORS

Mercedes-Benz
DATSUN

'74 VW Super beetle $3195

'73 MAZDA RX 3 $3195

'73 PONTIAC VENTURA 11,000 miles $3695

'72 DATSUN wagon automatic $2995

71 PINTO $2095

71 DATSUN 1600 $2095

70 MAZDA 1500 $1895

'70 MAZDA 1500 $1895

'69 FORD GALAXIE $1995

'68 BUICK SPECIAL $1795

66 CHEV Biscayne $995

66 SUNBEAM auto. 1195

Take the worry out of buying a used car by buying it at

THREE POINT MOTORS LTD.
2620 Government
At Hillside
385-6737
Dealer Licence D-6415

ONLY 22,000 MILES
1972 Chevy Nova, 6 cylinder, sedan, with automatic transmission and radio, for personal service phone Charlie Peterson at Empress Pontiac Buick Ltd. 382-7121 or residence 592-0458 D-7326.

1973 PLYMOUTH CUSTOM SATTELITE, four door sedan, one owner, only 14,000 miles immaculate condition, please phone owner 598-7531.

NEW 1974 CUSTOM DODGE Dart, 4 door sedan, 225 slx, power steering, power disc. brakes, electric rear window, private sale $4650. 592-3014 or 592-3144.

1958 MERCEDES BENZ 180. Must sell. Mechanic's special. Good running motor. $250 or any offer. Evenings, 386-9347.

1956 CHEV. BEL AIR 2-DOOR, V-8, automatic, very good condition, $850 or offers. 478-2252.

'66 MUSTANG, 6-CYLINDER, good condition, $1,300. 592-0012 or 477-6448.

1966 NSU PRINZ. $400 OR offers. 598-1358.

1971 CONTINENTAL, 37,000 MILES. 1965 Beetle, 44,000 miles. 477-3296.

57 T-BIRD. $6000. 385-2988 Between 6-8:30 p.m.

151 SPORTS CARS

CORVETTES
'74 PANEL 350, auto. Silver
'74 PANEL 350, 4-spd. Green
'73 ROADSTER 350, 4-spd. 2-tops
'73 PANEL 454, 4-spd. Gray
'72 PANEL 350, Auto. White
'72 PANEL 454, Auto. Blue
'66 HARDTOP 427, 4-spd. Red
'66 HARDTOP 327, 4-spd. White
'66 ROADSTER 327, 4-spd. Silver
'65 ROADSTER 327, 4-spd. Blue

Garden City AUTO SALES
2978 Douglas Street
Dealer No. DS-605 382-9111

SPORTS CARS
'71 MGB Roadster
'68 FIAT 850 Convert.
'67 MGB-GT Wire-Wheels
'65 MGB Roadster
SPECIAL —
'66 SUNBEAM Tiger
Newly rebuilt Hi-Performance 260 18 Motor and Transmission

Garden City AUTO SALES
2978 Douglas Street 382-9111
Dealer No. D 5605

974 PORSCHE 914 1.8 LITRE. 000 miles. Excellent condition. Michelin X radials. Performance roup. AM-FM radio. 477-5051 after p.m. or 478-7525.

1974 FIAT 128 COUPE, ONLY 3,000 miles, mint, red and tan interior, German mags, wide Pirelli, total value $4200, will sell at $3,700 or offer. 477-1486.

RED DUNE BUGGP FOR SALE. Rebuilt and reconditioned engine. New wiring. Good tires. City tested. Phone Chris at 386-2525, 9 a.m. to 6 p.m.

1958 AUSTIN HEALEY 100-6, hardtop, wire wheels, overdrive, Michelin radials. Asking $1,195 or will consider trade. 213 Ontario St.

1972 MERCEDES DIESEL, EXcellent condition, 27,000 miles, new Michelin tires, $7500 firm. No trades, 746-7695 Duncan.

1970 850 FIAT SPYDER CONvertible. New paint job, radio, excellent condition. 44 m.p.g. $1,750. 656-3317.

FIAT 128 SPORTS COUPE, 14,000 miles, 30 m.p.g. Clal eves. 477-9836.

1966 TR4A IRS, WHITE, SPOKE wheels, needs little engine work. Offers. 5-7 p.m. 592-1343.

1969 PEUGEOT 204 COUPE. 2-door Hatchback. Radio. Like new. $1,495. 598-4065.

1969 MGB GT, EXCELLENT CONcition, wire wheels, radials, radio, $2400. Must sell this week. 598-1151.

BMW 72 BAVARIAN, MANY OPtions, serious offers invited. 592-7246.

'72 RENAULT 15, EXCELLENT condition, 20,000 miles, AM-FM, radials, lights, $3000. 388-5298.

'73 TR6, 9,400 MILES, EXcellent condition. Green, Can arrange financing. $4,595. 477-9630.

'73 TRIUMPH TR6, 8,000 MILES, AM-FM radio, excellent condition, $4,300 firm. 384-8735.

VOLKSWAGEN DUNE BUGGY, $600 or offers, phone after 5, 592-0364.

MG MIDGET, METALLIC BLUE. Excellent condition. New brakes. $950. 592-4789.

'68 TR250, NEW BRAKES, shocks, clutch, tape deck, $2300 firm. 388-9836 after 4:30.

'69 TR6, WIRE WHEELS, 45,000 miles, excellent condition, must see to appreciate, 1016 Lodge.

1968 TRIUMPH GT6. CALL 598-3932 between 5 and 7 p.m.

1968 MGB. $1,700 OR NEAREST offer. 477-8886.

1970 TR6, EXCELLENT CONDITIcn, $3,000. 477-9174.

'65 SPRITE, GOOD SHAPE. Phone 478-3188.

'73 CORVETTE. 350 AUTO., panel top, all power. 479-2161.

MUST SELL 71 TR6, OFFERS OR first $2750 takes. 384-2266.

1973 240Z, 17,000 MILES, EXTRAS $5100. 388-4995.

'70 LOTUS ELAN, $3,000 PLUS trade or $4200 cash. 592-9051.

151 TRUCKS AND BUSES

Good Used Trucks
72 FORD ¾-ton P.U. V-8, 3-spd. $3395
70 FARGO ½-t. P.U. V-8, A.T. $1995
70 GMC ½-ton pickup, V-8, automatic $2095
69 INTERNATIONAL Travelall, V-8, 4-sp. Positrac $2395
67 GMC ½-ton pickup $1495
67 AUSTIN Pickup $ 450
65 INT. crew cab $1395
65 GMC 1-ton pickup, 6-cyl., 4 spd. $1195
63 INT. 3-ton cab over, 6-cylinder 4-speed $1295
Plus 37 NEW TRUCKS in STOCK
LEN BARKLEY INTERNATIONAL
517 Herald St. D-6624 388-5508

3 ONE-OWNER TRUCKS
1967 Ford Econoline half-ton pickup, 6 cylinder, automatic transmission, very pretty gold metallic paint. Also, 1966 Chev half-ton, 6 cylinder, 4 speed, 1963 Chev 6-passenger Crew Cab. Best offers. D6905. Capri Motors. 385-3512.

1973 FORD ¾-TON, 5,000 MILES, 360, V-8, automatic, power steering and brakes, radio, c-w 1973 WEEK-N-DER, self contained CAMPER, shower, toilet, furnace, oven, fridge, etc. $8295. S. J. PEDEN LTD., 2855 Quesnel St. 386-3464, D-7338.

1969 Dodge 4x4 V-8, 4-speed with winch; 1964 Jeep wagon, 4x4; 1970 Jeep wagon, 4x4; 1972 Ford van; race car trailer kits. D-5578.
VICTORIA JEEP
HILLSIDE at ROCK BAY

TRUCK AND FIFTH WHEEL Trailer. 1971 F 250 Ford, Automatic, 48,000 miles, Saddle Tanks, Radio, Tape Deck. 1971 Randell Fifth Wheel Trailer, 21 ft. As a unit or separate. $6,800. 642-5943.

NEW DODGE B300, FRONT SECtion on duals. 360 V-8, automatic transmission, power steering, power brakes, radio. The perfect camper or mini-home unit. $4900. Ed. 382-6522.

'72 CHEV BLAZER, 80. AUTOmatic transmission, power steering, power brakes, locking hubs, deluxe interior equipment, 26,000. $5,000 or best offer. 656-1066 after 6 p.m.

1970 INTERNATIONAL TRAVELall V-8, 304 CI, 4-speed transmission. New motor, paint, trailer hitch. 1272 Fairlane Terrace. 383-0721.

ATTENTION HUNTERS! '72 Fargo short-wheel-base ½-ton, 6-cylinder, 4-speed, canopy, heavy duty bumper and hitch. Very good shape. 598-7903.

'66 JEEP ¾-TON PICKUP, 327 V-8, new tires, winch, extra fuel tank, air shocks, etc. etc. Body interior and engine all excellent. 383-4954 day time only.

'74 FORD VAN, 6000 MILES, power steering, radio, automatic 302. $4785. Call Robin after 6. 382-2256.

'66 CHEV HALF-TON, NEW brakes and front end, rebuilt motor and transmission. $800 firm. Call Tom, 383-8782.

'72 CHEVY VAN, ¾-TON, CAMperized with fibreglass top, 350, V-8, automatic, furnace, stove, etc. 478-9396.

SINGLE AXLE DUMPS
1965 Ford, excellent condition, $4800; 1964 International rebuilt motor, $2850. Phone 385-8142.

73 DODGE CLUB CAB, V-8 AUtomatic, power steering, power brakes, with aluminum box cover, many other options. 478-6649.

'69 3-TON CHEV. TRUCK WITH Frue-Hauf 18' aluminum insulated van plus side delivery door, nice condition, $5,950. 478-0245.

1965 MERCURY ECONOLINE, heavy duty, excellent condition, long box, 8-track-FM stereo, $1400. After 5 p.m. 383-2750.

'55 FORD PICKUP, CUSTOMIZED interior, V-8 standard, excellent condition, best offer over $500. 479-5588.

WINDOW PANEL TRUCK. 1967. Good condition. Extra tires. 665 Gorge Rd. East. 384-2166.

FOR SALE. 1962 CHEV DUMP Truck. Single two-speed axle. 652-2560.

151 TRUCKS AND BUSES

DRIVE WITH A SMILE TO

ENSIGN
Dodge TRUCKS
AND RECREATION VEHICLE CENTRE

QUADRA at CALEDONIA

For that WINTER PROJECT

We have for immediate delivery

1974 DODGE B200
Window Maxi Vans
V-8, power steering, automatic transmission, radio.

with

Funcraft
Fibreglass Roofs
with windows, panelled walls, vinyl flooring, bunk rails.

All ready for the man who wants to finish the interior himself as a winter project.

Several to choose from.

Good Selection of QUALITY used trucks all with 24 month
G. W. Warranty in writing

Pickups, Vans.
Flatdeck, Mini-motor Homes
Standard and automatic transmissions.
2 and 4-wheel drive

ENSIGN Chrysler Plymouth Ltd.
TRUCK DIVISION
QUADRA at CALEDONIA
386-2411
Ask for Truck Sales
Dealer Lic. D 7348

1974 JEEP RENEGADE, FOUR wheel drive. Warn Hubs, heavy duty suspension, 8000 lbs PTO winch. Every useful off road extra, plus some good looking ones. Trades considered on $5,695. 478-6555.

¾-TON PICKUP DODGE, 1969 Camper Special. Automatic, excellent condition. Asking $2200 or best offer. 2046 Rocky Point Road.

TRUCKTOWN 386-1711
Everything in Trucks
On Bay St. below Government St.
2525 Bridge St.

BRAND NEW DATSUN ½ TON pickup, fully equipped.
McCALLUM MOTORS LTD.
1101 Yates, D-6822 382-6122

'74 ECONOLINE E200, MAGS, 6,000 miles. Excellent condition, $5,000 or best offer. Phone 479-6436, ask for Kurt.

71 ¾-TON CHEVY V-8 WINDOW van. Semi-camperized with many options. $3500. 478-5617.

1959 BEDFORD VAN, INSPECTED until May '75, $375 or offers. 477-1636.

1973 FORD F100 RANGER 302 V-8, automatic, power steering, power brakes, two-tone. Phone 479-1796.

'69 ¾-TON FORD, 4 SPEED, 360, spare tank, excellent shape, $2,100. Call between 5-7 598-6684.

1949 ¼-TON JEEP, 4 WHEEL drive. Open to offers. Phone 748-9196.

68 GMC 3-TON MOVING VAN, hydraulic tailgate, sacrifice $3,500. 598-6194 evenings.

IMMACULATE '72 4-WHEEL drive International Travelall. 478-8230.

HUNTERS SPECIAL '64 DODGE ½-ton, with canopy. Good condition. $775, 478-7563.

'69 GMC VAN. GOOD SHAPE. RAdial tires, new brakes, asking $2,000. 385-5130.

'72 COURIER. TOP SHAPE, view at 1118 Bay St. best offer, Terry.

WANTED: CHEV TRUCK, FOUR-speed preferable, in need of repair. 388-5742or 383-6830.

'61 INTERNATIONAL TRAVELall, rebuilt motor. Good shape. $550. 385-4088.

'71 TOYOTA HILUX, RADIO, West Coast mirrors, heavy duty bumper, $2050. 383-9106. 6-9 p.m.

BUYING HOUSE, MUST SELL '73 Westfalia VW camper, $6,200. Like new, 3,500 miles. 383-4052.

DODGE ¾ TON PICKUP, DUAL wheels, 4 speed trans. $1800. 107-6647 Sooke Rd.

36" CANOPY, $350.
479-1642.

'72 CHEVY VAN, V-8 STICK, must sell, offers. 384-3470.

1971 FORD ¾-TON PICKUP. P.S., P.B., radio. $3,000. 384-2169.

1964 VW WINDOW VAN, 1600 CC, radials, radio, 477-2315 after 6 p.m.

'56 VOLKSWAGEN VAN, GOOD condition, $200. 479-3680.

'47 Merc. ½-ton, good running order. 592-7658.

4X4, 1974 ¾-TON, 7,000 MILES. 598-3736.

1971 INTERNATIONAL TANDEM dump. With work. 479-7203.

1968 FARGO 4x4
386-7127.

68 DATSUN PICKUP, $1,200 479-7696.

'69 ¾-TON GMC PANEL, V-8 auto, first $1500, 479-6406.

'69 FARGO VAN, 6 STANDARD. 749-6911 days, 749-3792 eves.

'73 BLAZER, $4,900. 383-2611, OR 479-8648.

1964 FORD ½-TON PICKUP, NEW paint, 6 cylinder, $1,150. 656-1041.

'63 GMC, 6-CYLINDER ½-TON. 652-1559.

151 TRUCKS AND BUSES

SHELBOURNE AUTOMART LTD.
1640 CEDAR HILL X RD.
477-9166

74 FORD E 200 super van, V-8, A.T., P.S., 3300 miles. Bal. 8 months. NEW WARRANTY. CLEAN AND SHARP $5075

73 CHEV ¾-ton V-8, A.T., P.S., P.B., 4x4 Warn hubs, elec. winch $5295

71 FORD BRONCO 4x4 WARN HUB 302, V-8, 3-spd., radio, rear seat. CLEAN AND SHARP $3895

69 GMC 1-ton V-8, 4-spd., P.S., P.B., radio, chassis mtd. camper. Fridge, stove, bathroom. Low mileage. CLEAN AND SHARP $3995

51 INTERNATIONAL Walk-in Van, V-8, A.T. SAFETY STICKER $790

TOP PRICES PAID FOR PREMIUM TRADES
We also BUY and CONSIGN
D. 8412

74 HILUX and camper
73 LANDCRUISER FJ55 4x4
73 TOYOTA HILUX
72 MAZDA
72 TOYOTA HILUX
71 DATSUN
68 DATSUN

METRO TOYOTA LTD.
Dealer Lic. D6455
386-3516 386-3517

1951 GMC ½ TON, NOT BAD FOR $275. 656-4995.

1971 4X4 37,000 MILES. ASKING $3600. Must sell. 385-1239.

158 TIRES

RADIAL SNOW TIRES

Now we have sizes to fit Minis thru Cadillacs, But — stocks are limited! DON'T DELAY — GET YOURS TODAY!

"CHARGEX" OR PAY DAY TERMS

D & D TIRE
1620 BLANSHARD ST. PH. 382-7283

2 MICKEY THOMPSON 50 series. Mounted on 15x10" ET mags. 383-3144.

TWO 700X14 BLACKWALL SNOW tires. Near new. $25 each. 384-9649, after 6 p.m.

FOUR CRAGAR MAGS, MOUNTed with Uniroyal Tiger Paw F-60x14. $250. 598-1842.

WANTED, 2 USED DODGE wheels, 16.5x675, 8 stud. 388-5090.

4 NEW MAGS AND TIRES OFF Cortina 598-4454.

WO ONLY. E78X14" STUDDED winter tires. 477-2798.

160 PARTS, ACCESSORIES

LS7
454 cu. in.
465 H..P
NOW IN STOCK!
— ALSO —
—375 h.p. 327 Cu. In. short block
—LTI, 370 H.P. 350 Cu. In. short block
—302 and 350 bare blocks
—Canted plug small block head
—Small block off road camshafts

EMPRESS PONTIAC BUICK LTD
388-5141

OUR NEW LOCATION
Your Car's "Heart" is the BATTERY
Sure Start Every Time
GET an "ACME" LOWEST PRICES IN TOWN
Delivered and Installed
FRANCIS BATTERY and TIRES LTD.
2150 Blanshard Street

VOLKSWAGEN ENGINES AND TRANSMISSIONS
- WITH A 1 YEAR 12,000 MILE WARRANTY
NORTHWEST GERMAN AUTO LTD.
628 ALPHA ST.
383-4021

MARK TEN C.D. IGNITION SYSTem does save gas and eliminates 3 out of 4 tune-ups. Details from Trans-World Enterprise, 1817 Douglas, 385-1941.

RADIATOR REPAIRS, FAST TOP quality repairs at Maurice's Auto Body, 427 Bela St., phone 384-3121 Located behind the Burnside Pay and Save Gas Station.

340 ENGINE, 727 AUTOMATIC with shift plate, 391 posi and pod, radiator, starter, alternator, headers and system. Also 400 GTO engine. 592-9796.

CORD'S PISTON RINGS
2925 Bridge St. 383-0011
Cyl. head and block overhauling
Head and engine rebuilt kits

15" 6-HOLE SPLIT RIMS WITH rubber G.M.C. Set Dune Buggy wheels and rubber. 5-hole 15". 1330 Grant St.

VW ENGINE, 130 H.P. WITH ALL the extras $875 firm. VW tires, rims and hub caps, good condition, offers. 383-6635 after 4 p.m.

FULL REAR SEAT FOR '67 Volkswagen Van, $125. Two 700x14 4-ply Nylon tires, $20. 478-3726.

WRECKING 62 VW BEETLE, plus 4 Chevy, adapters and one 40 h.p. Extractor. 3030 Doncaster Dr.

WANTED FRONT END BODY parts for 1950 early '53 Austin A40, 478-7913.

CHEVY FAMS 1971 350 V-8, Turbo 350 trans, Hurst shifter. 383-7373, after 5 p.m.

A-SPEED PLUS BELLHOUSING, etc., for large block Ford, plus 383 motor, $250. 478-3030.

TWO 1964 PONTIAC STATION Wagons. One running, one for parts. 598-5950.

FRONT AND BACK SEATS FOR Austin Westminister. Good condition, $30. Phone 598-1863.

WANTED '64 CHEV BISCAYNE, right front fender, 382-3257, 4-6 p.m.

WANTED FRONT END BODY parts for 63-64 Acadian Canso, 658-5655.

ANTIQUE CAR PARTS FOR sale. 477-1184.

1965 R8, AUTOMATIC RENAULT, for parts. 477-3857.

CUSTOM-MADE CANOPY FOR Import Pickup, $250. 652-3864.

CHEV TURBO 400 TRANS. $250. 477-2152 after 6 p.m.

1963 CONSUL, SELL FOR PARTS. 592-2268.

200" 6 CYLINDER FALCON, $175. Full syncro, 3-speed, $75. 384-2676.

'68 TRIUMPH GT 6 PARTS FOR sale. Phone 383-8980 after 6 p.m.

CHEV 4 SPEED, $225.
479-3357.

49 FORD ¾-TON, NEEDS motor, body etc. good, 388-7049.

1962 2-DOOR VALIANT AUTOmatic for parts. 652-1677.

'65 CHEVELLE, FOUR DOOR, AS is or for parts. $150. 652-2268.

160 PARTS, ACCESSORIES

Sears
RECONDITIONED ENGINES
Motor problems? Buy a reconditioned motor from SEARS with a 24,000-mile guarantee. Call Gary, John or Frank at 388-9111 (local 251). Call today.
Simpsons-Sears Ltd.

162 AUTO REPAIRS, SERVICE AND TOWING

VOLKSWAGEN SPECIALISTS, complete repairs. 1950 Oak Bay Ave. 598-3525.

166 CARS AND TRUCKS WANTED

WANTED FOR CASH

Sport Cars
Luxury Cars
Muscle Cars
Import Cars
Compact Cars
Motorhomes
Trucks
Motorcycles

HIGHEST CASH PRICES PAID FOR LOCAL PREMIUM AUTOMOBILES PAID FOR OR NOT!

DePAPE
760 JOHNSON STREET
(REAR OF SHELL STATION)
384-8035
DePAPE MOTORS LTD.

CASH
If You Need Cash We Need Your Car Or Your Truck
(PAID FOR OR NOT)
RECEIVE TOP DOLLAR
INSTANT CASH
NO WAITING
SEE
FAIRWAY AUTO BROKERS
(24-Hr. Phone Service)
384-1412 950 Yates St.
D-5039

WANTED '66 TO '72 FOUR-wheel drive, long box pickup. Must have GVW of at least 8000 lbs. 383-4954 daytime only.

WANTED — PINTO STATION wagon. 383-5824 or 388-1830. No dealers.

NEED GOOD CONDITION, older car. Immediate cash. 592-0056 after 4:30.

SMALL OR MEDIUM STATION wagon for animal welfare worker. Reasonable. 384-0859.

WANTED AUSTIN OR CORTINA 1960 to 1966, good condition, reasonable, phone 652-1672.

SHELBOURNE AUTO MART LTD. 1640 Cedar Hill X Rd. 477-9166
We buy car's Instant Cash

68-72 ¾-TON FORD OR GM truck, with V8. GVW over 6000. 384-2266.

WANTED MEDIUM TO SMALL automatic car, $1000, more for top car. 477-2823.

WANTED: USED CAR FOR A reasonable price. 382-0664 or 383-9298.

SPOT CASH FOR GOOD OLDER model cars. Haldin Motors, 384-6713.

'62-'69 VALIANT, SLANT 6, AUTOmatic, low mileage. 382-7543.

168 CAMPERS, TRAILERS AND MOTOR HOMES

$$ SAVE $$

TENT TRAILERS from $249

TRAVEL TRAILERS from $2695 fully equipped

5th WHEELS 27' and 31' models

MOTORHOMES 18' to 28' models

CANOPY TOPS

Open every day except Monday

Impala Camping World
10077 Galaran Rd. off Pat Bay Highway
In Sidney
656-5504
D.L. 7358

73 Winnebago
22 Ft. Motorhome

Sleeps 8, 413, V-8, 4000 watt power plant, air conditioning, side awning, roof rack, rear cycle rack, stereo, tinted glass, beautiful spacious layout with only 9000 miles, ready for that winter trip south.

DePAPE MOTORS LTD.
384-8035
760 JOHNSON STREET
Dealer Licence No. D-6302.

GMC CAMPER SPECIAL
1974 GMC ¾-ton, custom truck with only 7,200 miles plus Security camper with furnace, fridge and stove. For personal service phone Charlie or Eric Peterson at Empress Pontiac Buick Ltd. 382-7121 or res. 592-0458, or 388-7956. DL 7326.

OFF SEASON RATES IN EFfect October 1st to June 1st INNCITY, Victoria Camper Trailer Park, 3430 Seymour Street, 382-4322. (Between Town and Country and Mayfair Shopping Centres). No Mobile Homes.

1970 DATSUN TRUCK AND camper, excellent condition $2550. 382-1776.

WANTED: SELF-CONTAINED camper. Cash. 652-1010.

1974 MOTOR HOME FOR SALE, sleeps 6. Contact 386-1015.

11½-FT. CAVEMAN CAMPER. Furnace, fridge, stove. 386-8631.

FOR RENT. WINNEBAGO Motor Home. Oct. 1 on. 477-2704.

TENT TRAILER, $225.
388-7203.

168 CAMPERS, TRAILERS AND MOTOR HOMES

PURVIS FLACK
PRE-ANNIVERSARY
CLEARANCE

74 SPORTSCRAFT hard top, one only, $995.00

74 STARCRAFT Starmaster 6, fridge and furnace, drapes, $2395.00

74 SCAMPER, model 160, fridge, stove, furnace, toilet, one only $3395.00

72 APACHE, Mesa model, hard top like new — $1795.00

74 SCAMPER 21' motor home, fully self-contained, a beauty at $14,700.

74 TERRY 13' sleeps 4. Toilet, area, stove and oven, $2295.00

74 TERRY 21' fully self contained. Double insulation, storm windows, spare wheel and tire, $5165.00. The 1975 price $5540.00

69 FORD ½ ton pickup, must be seen to be appreciated and only $2195.00

74 STARCRAFT, Stardust Swinger, fridge, furnace, brakes, spare. One only $2965.00

NOW SEE THIS

1966 BRONCHO with 1973 19' REINELL CRUISER with 140 Merc-cruiser, plus 1973 ROAD RUNNER boat trailer. The complete package only $8795.00

PLUS

Many other great values in trailers, and campers, new and used.

PURVIS FLACK
TRAILER SALES AND SERVICE
1080 GOLDSTREAM AVE.
IN LANGFORD
478-8377
Open evenings Mon. through Fri.
DL 6906

Will Clear this Quality BARTH Mini Home NOW!

Dual wheels on GM 1-ton chassis 350, V-8, automatic transmission, power steering, power brakes, radio. 3-burner range and oven, 6 cu. ft. fridge, automatic gas furnace, flush type toilet, shower, 36 gal. gas tank. Hand finished hardwood and one piece aluminum roof.

PRICED TO CLEAR
$13,550
Replacement Cost $15,140

EMPRESS Leisureland
2524 DOUGLAS
382-5331
Empress Pontiac Buick Ltd.
Dealer Lic. D7339

impala CAMPING WORLD SIDNEY

COASTLINE TRAILER CENTRE
(1971) LTD.
FULLY EQUIPPED VOLKSWAGEN WESTFALIA CAMPERS, BY THE WEEK OR WEEKS.
RENT-A-CAMPER
ALEXANDER LEITH MOTOR CO.
LOWEST RATES — HIGHEST VALUE. PHONE 383-2024.
D. 8472

TRIPLE E FIBREGLASS TOP Tent trailer extremely spacious, bargain priced. Come see
DePAPE MOTORS LTD.
384-8035
760 JOHNSON STREET
Dealer License No. D-6302

TRAILER USED ONE MONTH, opens in 5 seconds into 2 rooms, sleeps 4 persons, spare included, other extras may be purchased separately, complete with boat rack, can be hauled by small car $800. 479-7756.

DELUXE FORD ¾-TON, POWER steering, power brakes, dual tanks, complete with 9' Caveman camper, fridge, oven and stove, 10,000 BTU furnace, boat and game rack. All in excellent condition. 477-2347.

1973 LIONEL MODEL 85 HARDtop tent trailer with stove, sink, ice box, furnace, spare tire and 20 lb. propane tank. Sleeps 6. All like new. 478-5297.

ARISTOCRAT 17' TRAILER, fully self-contained with awning and extras. Excellent condition. $2,285. Phone 478-7709.

WINNEBAGO MOTOR HOME, 22 ft. Fully equipped. Including air conditioning. Immaculate condition. 40,000 miles. $9,500. 477-4327.

18' SELF-CONTAINED CORSAIR, sleeps 6, $2,100. 68 Chrysler completely equipped to tow, available if desired at $2,650. 477-1393.

RENT HARDTOP TENT TRAILERS AND MOTORHOME
G.C.M. Motors Ltd., 780 Goldstream Ave., 478-3242. D7197.

1974 11-FT. CAMPER, 3-WAY fridge, stove, furnace, toilet, demand water system, sleeps six, 477-5266 after 6 p.m.

1967 8 FT. SECURITY CAMPER. Three-burner stove, ice box fridge, two double beds, lacks included. $975. 478-1006.

LIGHTWEIGHT INSULATED camperette for import truck. 3 windows, table and 6' sleeping platform $100. 385-7150.

1972 VW WESTPHALIA CAMPER van, air conditioning, AM-FM radio, stereo tape, low mileage, $5,500. 592-5653.

17½-FT. TRAILER. TOP SHAPE. '66 Ambassador equipped to tow trailer. Top shape. 477-4147.

FOR RENT OR SALE, 17-FT. 1968 Travelaire, fully equipped. Phone 477-5167.

168 CAMPERS, TRAILERS AND MOTOR HOMES

S. J. PEDEN
YOUR VANGUARD DEALER
ANNOUNCES
THE ARRIVAL OF THE ALL NEW
1975 VANGUARD CAMPERS

75 9'6" VANGUARD sleeps 6, featuring toilet section and vanity, 1 pc. roof all new decor.

75 8" VANGUARD sleeps 6, this compact unit fits any ½-ton truck with ease.

SEE BOTH OF THESE UNITS TODAY!
OTHER 75s ARRIVING SOON.

Clearance of all Remaining 1974 Vanguards

TRADE-INS
1973 FORD complete with '73 WEEK-N-DER, self contained $8295
1974 GALAXIE, 8 ft., complete with jacks, fridge, oven, AND EXTRAS $2495
1970 VANGUARD, 10 ft., complete with fridge, furnace, oven, jacks $2795

Van Tops Camper Rentals

PARTS AND ACCESSORIES
If you're building a camper, trailer, or boat, or converting a van or just modifying what you have be sure to see our large assortment of SINKS, FRIDGES, ICE BOXES, INSULATION, HOT PLATES, ROOF VENTS, WINDOWS, SPRUCE FRAMING PANELLING, TOILETS, LIGHT FIXTURES, HEATERS, WATER TANKS, TABLE LEGS and many, many other useful items.

S. J. PEDEN LTD.
2855 Quesnel St.
386-3464
D.L. 7338

CLEARANCE SALE!
ON
1974 ARISTOCRAT Trailers
FROM $3995

ONLY 2 LEFT
1 — 18' Tandem
1 — 20'6" Tandem

HORWOOD MAZDA
385-1451
Johnson and Blanshard
DEALERS LIC. D-7222

LAYTON WEEK-N-DER COUNTRY SQUIRE GEM TOPS

73 23 FT. TERRY TRAILER. Shower, toilet, large fridge, duct heating, 4-burner stove and oven, blower fan. $4395
66 14 ft. SECURITY Trailer, furnace, ice-box, sleeps 4, very clean $1495
74 27 FT. TERRY TRAILER, double doors, fully self-contained, corner balls levelling jacks, storm windows. Only $6495
69 KODIAK Hardtop Tent Trailer with 3-burner stove $595
19 ft. CORSAIR trailer, fully equipped, self contained on tandems WAS $4195 NOW $3995

Dominion Motors
1703 BLANSHARD ST.
(Across from Hudson's Bay Parking Lot) VICTORIA, B.C.
385-5012 Dir. No. D-5536

1915 QUADRA ST.
388-6021
Many Unadvertised "SPECIALS"
Dealer Licence No. D-8573

FENNELL'S TRAILER SUPPLIES
Parts — Propane — Repairs
Profiled Aluminum
GALAXIE CAMPERS
SPORTSMAN CANOPIES
6459 Pat Bay Hwy. 652-2511

DOGWOOD TRAILER SALES
1974 15' RonDell, sleeps 6, furnace, toilet, brakes. $2285
8' Fleet Craft Camper Sleeps 2. $650
PARTS — PROPANE RENTALS
RANDELL TRAILERS AND CAMPERS 478-6841
2630 Deville Road
Dealer Licence D-7410
Highway 1 and Millstream Rd.

NEW
22' Citation motorhome. This motorhome is a home away from home. Sleeps six. Has toilet, shower, 3-way fridge, air conditioning, and many many more options. By appointment only. Call Mr. Barnes, 479-1834. Metro Toyota, D.L. 6455.

15' TRAVELER TRAILER, GOOD condition, high off ground, interior food height, stove, oven, etc. Sleeps 3 children, 2 adults, $1300. 478-9345.

HERE AGAIN, 19' FLEURY Motor Home, auto., air, stereo, etc. Jackson, 974 Goldstream Ave. D-6000.

1974 APACHE HARD-TOP TENT trailer, stove, sink, fridge, brakes, crank-up top, sleeps six. Bargain at $1850. 592-4379.

LATE '73 FORD COURIER WITH camper, 3-way fridge, furnace, toaster oven. 900 miles. $3995. 383-9023.

FORCED SALE
Need cash, will sell 1972 Deluxe 24' Motorhome fully equipped, including air and generator. 478-0260.

'69 17' SCAMPER, SELF-CONtained, excellent condition, $2500. 478-2789.

12 FT. CAVEMAN, PROPANE fridge, gas stove, $2,500. 384-2469.

SOFT TOP TENT TRAILER. $250 or best offer. Tested. 478-6827.

24-FOOT, 1972 CROWLER. $4,000. Final 642-5795.

168 CAMPERS, TRAILERS AND MOTOR HOMES

2 ONLY "BRAND NEW"
16' WINNEBAGO TRAILERS
Fridge, oven, awning, double tanks, screen door, power stove hood, brake controls.
Reg. $3854
NOW $3454
CORNELL—CHEV—OLDS
3050 Douglas 385-5777
Dealer Lic. D-5388

CRANBROOK '65, THREE-bedroom on pad. $8,250 or offers. 383-6088.

1974 FUNTIME CAMPER, 9½' completely self-contained. Many extras. 478-4477.

FOR RENT — 13' TRAVEL trailer, sleeps 4. Self-contained. 478-5829.

8'6" CAMPER, SLEEPS 4, PROpane fridge, stove and oven. $1,700. 479-1334.

LIONEL 100 HARDTOP. STOVE, ice box, sleeps six. Catalytic heater. $1,500 or nearest offer. 478-3436.

HUNTING CANOPY FOR PICKup, $100. 478-4587.

8'6" VANGUARD CAMPER, oven, stove, fridge, furnace. Excellent condition. 592-0746.

10½' CAMPER, 3-WAY FRIDGE, stove with oven, toilet, furnace, jacks. $2390. 642-5189.

FOR RENT—LARGE CAMPER for ¾-ton pickup, insured, fully equipped. 478-9119.

MUST SELL, 15' TRAILER. PROpane fridge, toilet, brakes and furnace. 592-2353.

169 MOBILE HOMES AND PARKS

WAGON TRAIN HOMES LTD.
HIDDEN VALLEY
SPECIAL
MOVE IN TODAY!
12x48 CHINOOK, 2 bedrooms, new furniture, skirted and carport $9995
EXCLUSIVE LISTINGS
HIDDEN VALLEY
24x52 PREMIER 3-bedrooms, 2 bathrooms, beautiful lakeside location, unfurnished
12x52 HARALEX furnished all appliances good starter home in family section.
22x42 IMPERIAL 3 bedrooms, completely furnished, all appliances, mountain view
"RETIREMENT SPECIAL"
12x56 HARALEX 2-bedrooms, furnished sundeck $12,500
SOOKE AREA
12x60 COUNTRY LANE 3 bedrooms, unfurnished $11,000
12x64 HARALEX 3-bedrooms, unfurnished $11,000
LANGFORD
10x55 GENERAL 2 bedrooms, some furniture 12x20 cabana $6650
MILL BAY
Trans-Canada Hwy. at the flashing light
743-5571
MCD 25019
SOOKE
6647 Sooke Rd.
642-5533
MCD 25016
LANGFORD
974 Goldstream
478-7333
MCD 25014
VICTORIA
2515 Government
386-3291
Dealer Licence MCD 25018

TRIANGLE HOMES LTD.

GENERAL, LEADER PYRAMID, WESTBROOK KNIGHT, SQUIRE, PAGE
2435 TRANS-CAN. HWY.
478-1774
Dealer Lic. MCD 25171

Happy Valley HOMES
LIMITED
Dealer's No. D-1837
2681 Sooke Road
478-8303
—Park space available with all purchases
—Choice of 4 different park locations
—Good variety of stock selection

GOLDSTREAM MOBILE HOMES LTD.
PARAMOUNT PREMIER
MONARCH AND PARKWOOD
Modern park space available with all purchases
2885 Trans-Canada 478-1751
2994 Jacklin 478-8391
Dealer Licence No. MCD 25026-7
OPEN 9-9

1974 MARLETTE MOBILE HOME, 63' with 21' expando, new condition, 3 bedrooms, 1½ baths, located on private mobile home court with one other home. Renting at $50 month. Furnished, washer and dryer included. $19,500. 382-7963.

WE PAY CASH FOR 8' AND 10' wide Mobile Homes. 658-5795.

TOTE-EM TRAILER SALES
478-1041 Days 384-8791 Nights

12x68 3 BEDROOM FURNISHHED utility room, raised living room, skirting included. $14,100. Space available at Cedar Creek. 478-6740 after 5.

1973 VILLA VISTA, 68-FT. BY 14-ft. Mobile Home in Cold Lake, Alberta. Three bedrooms, 200-gallon oil tank, and skirting included. Asking $10,000. 479-5724.

NEW SITES AVAILABLE, CEDAR View Mobile Home Park, Ganges, Fulford Hwy., RR2 Ganges. 537-2744 ev

200 APARTMENTS TO RENT UNFURNISHED

Chateau Victoria

740 Burdett Ave., Victoria, B.C.
Tel. (604) 382-4221

ONE BEDROOM SUITES
Available OCTOBER 1st
$185 to $200

ONLY A FEW
TWO BEDROOM SUITES left on the 16th and 17th floors

For INFORMATION Please Call:
382-4221

Windsor Court

260 GORGE ROAD

LUXURY LIVING

Facilities include indoor swimming pool, hydro therapy pool, saunas, squash and tennis court and exercise room.

ADULTS ONLY
SORRY, NO PETS
1-Bedroom Suites $195-$213
2-Bedroom Suites $245-$265
Call Mr. and Mrs. D. Bertrand
388-4555
MacArthur Park Estates Ltd

OAK BAY
GOODWIN MANOR
1148 GOODWIN ST.
Available to rent now. New 2-bedroom suite, top floor. Seaview. Wall-to-wall carpeting, range, fridge, dishwasher, washer and dryer. Quiet location $450 per month. To view please call 382-6151 or 598-3019. Westerham Management. 440-1070 Douglas St.

DELUXE 1 BEDROOM, AVAILable October 1, stove, fridge, drapes, carpet, heat, electricity and cable. One mile past Elk Lake. $225, 652-3121.

LARGE 1 BEDROOM, ACROSS Beacon Park, ½ block to beach, corner top floor suite, all amenities, hardwood floors, retired couple only. 35 Cook. 383-1916. $150.

MODERN BUILDING, 1-BEDroom suite, Nov. 1 Suite middle age or retired. 592-1167.

ONE BEDROOM $145, HARDwood floors. Prefer married couple. Vacant. Reference. 386-9142.

1-BEDROOM APARTMENT, OAK Bay Ave. After 4:30 p.m. 598-1515.

201 APARTMENTS TO RENT FURNISHED

LOOKING FOR AN APARTMENT?
Why not stay with us in luxury at the "Sociable" Motel on the George Waterway the "Craigflower Motel". Special winter rates now in effect. Rates as low as $210. for 30 days.
See what comes with our special winter rates!
—Fully furnished suites.
—Cooking facilities.
—Colored TV (Cablevision)
—Easy parking.
—Telephone service (no charge)
—Utilities—heat, power (no charge)
—Linen supplied weekly
—Towels supplied weekly
—Maid service weekly
—Laundromat available on premises.
—Ice machine.
—Answering service at front desk.
For viewing and further information, call:
388-7861

Oxford Tower Inn
133 Gorge Rd East
FULLY FURNISHED
LUXURY APARTMENTS
Including coloured TV, maid service, laundromat, indoor swimming pool, whirlpool, sauna, and paddle tennis court.
ADULTS
SORRY, NO PETS
388-6431

THE ROYAL SCOT
425 QUEBEC
This new apartment bldg. offers: Fully furnished 1-B.R. suites — Color TV, shag carpets, linen, dishes, laundry facilities, indoor pool, whirlpool, sauna, games room, underground parking.
Managers:
Mr. and Mrs. G. Arnold
Phone 385-3543

FULLY FURNISHED BACHELOR and 1-bedroom suites available from $210 per month. Includes colour TV, maid service, laundromat, indoor pool, swirl pool, saunas, restaurants. Canterbury Inn. 382-2151.

SIDNEY
Close to bus, stores, etc. Fully furnished one bedroom suites with completely equipped kitchen, cable TV. Maid service, laundermat. Reasonable rates. Sorry no pets. Craigmyle Motel, 656-4441.

FULLY FURNISHED BACHELOR and 1-bedroom suites available from $200 per month. Includes colour TV, maid service, laundromat, indoor pool, saunas, restaurants. Coachman Inn. 388-6611.

MODERN DOWNTOWN UNIT facing Thunderbird Park. Everything supplied. Indoor pool, sauna, covered parking. Reasonable rate. Queen Victoria Inn. 386-1312.

WANTED QUIET MALE 4TH year university student to share two-bedroom apt. with same. 386-2652.

KITCHEN UNITS AVAILABLE AT Maple Leaf Motel, weekly or monthly rates. 388-6488.

ONE BEDROOM APARTMENT. $105 per month. Married couple. Near Naden. 383-9857.

AND 2-BEDROOM UNITS FURnished utilities and linen supplied. Saanichton. 652-1415.

1-BEDROOM SUITE, $90 MONTH. Automatic hot water heating. 2716 Prior.

COOK AND BAY. BACHELOR suite. $90. Includes utilities. 383-1840.

ONE-BEDROOM GROUND floor self-contained. No pets. Quiet reliable people. 382-7916.

1-BEDROOM, $160, ELDERLY quiet couple. No pets. 384-8755.

1 BEDROOM BASEMENT SUITE. Middle aged person. 385-6658.

202 FURNITURE TO RENT

STANDARD FURNITURE
Three Rooms from
$35 per month
Immediate Delivery
382-5111

203 APARTMENTS WANTED

WANTED: ONE OR TWO-bedroom duplex or apartment. With two children (four years old and 6 weeks old). 383-0520.

CHARACTER APARTMENT wanted, 1-2 bedrooms, $150-200, responsible working couple. 592-1563 or 385-7615 evenings.

1-BEDROOM, FURNISHED OR unfurnished apt. K-Mart University or High Quadra-Tattersal area preferred. 382-2307.

NEAR UNIVERSITY. 1-BEDroom apartment by mid-October. Phone after 6 p.m., 383-9484.

RETIRED COUPLE REQUIRE apartment, no objection to Siamese cat, best references. 384-0366.

RESPONSIBLE ADULT REquires 1-bedroom apartment for October 1. 477-8718.

MATURE LADY, NON-SMOKER requires bachelor or one-bedroom suite. 598-1963.

YOUNG WORKING COUPLE REquire 1-2 bedroom apartment for Oct. 1. up to $160. 382-3380.

203 APARTMENTS WANTED

TWO MATURE WORKING GIRLS, require 1 or 2 bedroom suite, furnished or unfurnished, preferrably in Rockland, Oak Bay, or Fairfield area. Excellent references. Please phone 384-3283.

MATURE GIRL, 23, BEING transferred to Victoria needs reasonable accommodation own or share by Nov. 1. Prefer suite in house, but not basement. References. Victoria Press Box 640.

YOUNG COUPLE WANTS TO rent by end of October, either small home or one bedroom apartment, reasonable rates. Allows pets. 384-0476.

RESPONSIBLE COUPLE WITH 9 month son would like older main floor house under $200. Will repair. References. 388-5227 evenings.

YOUNG WORKING COUPLE want one-bedroom apartment for ground $150., November 1st. Phone Gary 385-8746, 9 a.m. - 5:30.

URGENT. EXPECTANT MOTHER needs two bedroom apartment or suite, by Oct. 1. Less than $150. 386-3780 after 5 p.m.

2 YOUNG MEN REQUIRE 2-BEDroom plus, cooking facilities, references available. Phil, 592-7141. Steve 383-3091.

MIDDLE-AGED LADY WITH small poodle would like 1 or 2-bedroom unfurnished apartment. 384-4507.

ONE-BEDROOM APARTMENT for quiet working lady. Close in or on bus line. Parking space. 479-5223.

206 DUPLEXES TO RENT

GORDON HEAD MODERN 3 bedroom, suit couple with one or two children, no pets. References a must. 592-1991.

AVAILABLE IMMEDIATELY, 2-bedroom duplex, Esquimalt. Heat and light included. Adults only. $275. 479-4970.

TWO-BEDROOM DUPLEX, fridge, stove, washer and dryer, nice yard, no children, no pets. $275. 477-3817.

SIDE-BY-SIDE DUPLEX ON Haultain. 2-bedroom, full basement. Oil heated furnace Drive-in garage. References. 385-2146.

TWO BEDROOM DUPLEX, Gorge area, available October 1st for one month. $250. 478-6092.

207 DUPLEXES WANTED TO RENT

OLDER NON-SMOKING COUPLE, for fully furnished, large mobile home, in lovely park. Nov. till April. 478-3351.

WORKING COUPLE REQUIRE 2-bedroom house or duplex, will lease, around $200. 385-2623.

210 HOUSES TO RENT UNFURNISHED

MCCLURE HOME, SEMI-DEtached on beautiful grounds along side the Victoria Golf Course, with 2600 sq. ft. of gracious living area and unobstructed view of the Olympics across the Strait. Will become available for rent on the 1st of October. House contains family size living room, 4 bedrooms and modern kitchen and pantry. Monthly rent $550. For inspection please make arrangements with the owner. 598-1112 anytime.

CHILDREN AND PETS CONSIDered to responsible tenants. Two storey, three bedrooms, Town and Penthouse Condominiums. Each unit includes wall to wall, two baths, fridge, stove, washer, dryer. Vacant now, Oct. 1 and Nov. 1. 880 Craigflower. $295-$375. Viewing, 383-4568.

AVAILABLE OCT. 1. LOVELY older two-bedroom home. Situated on nicely landscaped secluded half-acre lot in Sidney. Close to schools, hospital, and marinas. $275 per month. First and Last. 656-2085. References Please.

MCKENZIE-QUADRA AREA quiet street, close to schools and bus, 4 bedrooms, 2 up, 2 down, 1½ bath, stove, fridge, washer, drapes included. $370 per month. References required. 478-2854.

IMMACULATE 2-YEAR-OLD home in Langford, 3-bedroom, full basement, new stove and fridge, 1 year lease, $400 a month, preference for older people, references. 477-6855.

1 OR 2 BEDROOMS, LARGE rooms, stove, fridge, drapes included, adults only, no pets. Phone after 5 p.m. 385-4374.

TWO BEDROOM OLDER HOUSE fenced back yard, wall-to-wall carpet, fridge, stove, and drapes included. $285. 382-6716.

WE HAVE COMMUNAL HOUSE to share with couple, Vegetarians. Fernwood-Gladstone. $110 plus utilities. 383-8460.

TWO-BEDROOM, TOP FLOOR OF new home, Sidney. $300 per month. 656-7736.

THREE BEDROOMS, DOUBLE garage, workshop, Glen Lake area. $300. 642-3307.

BEDROOM, FULL BASEMENT, oilwood area, 9 years old, close to chool. $325 per month. 478-4498.

EXECUTIVE TYPE 3-BEDROOM home in Broadmead. Partly furnished. $395. 658-8181.

TIL AUGUST, 1975, FAIRFIELD, 4-5 bedrooms, $350 per month. 477-1791. anytime.

SIDNEY 3-BEDROOM AVAILable October 1st. $300. Reply to Victoria Press Box 728.

WOMAN WANTED TO SHARE older 2-bedroom house, $70. 382-0988, after 7 p.m.

211 HOUSES TO RENT FURNISHED

FURNISHED 3 TO 4-BEDROOM executive home, excellent location 1 block from beach and bus in Fairfield. $475 a month. 386-1768.

NOVEMBER 1 — MARCH 31, furnished 1-bedroom and den, central. Mature couple, no children or pets. $300 plus services. 385-3017.

COLWOOD
3-bedroom full basement, 2-year-old home. November 1st to Jan. 31. Rent $400. No pets. 478-6524.

MOTHER AND SON (4) HAVE large house to share with similar person. $175 inclusive. 385-3219.

212 HOUSES WANTED TO RENT

MARRIED WORKING COUPLE, no children, no pets looking for 2-bedroom house or apartment preferably with fireplace. Will go up to $200. Phone after 5:30, 592-6922.

MOTHER AND DAUGHTER DESperately need house. Prefer country. Have farm experience. 384-8753, evenings.

COUPLE DESPERATELY NEED 2 bedroom unfurnished house. Preferably Brentwood area. Must allow pets. 652-2070.

YOUNG COUPLE NEEDS 1-2 bedroom house with storage space if possible, for Oct. 1. Will pay up to $180. 382-3380.

YOUNG COUPLE REQUIRE small 3 bedroom home or cottage in or around Victoria. Reference on request. For Nov. 1. 385-8847.

STUDENT REQUIRES 1 OR 2-bedroom house or apartment immediately. Call 477-9767. References supplied.

PLEASE! WE NEED A 3 OR more bedroom home in rural setting, approx. $200 per month. Call 642-5961, after 6 p.m.

EMALE WRITER, 22, SEEKS shared accommodation with mellow people in city. Privacy considered reciprocal. Contact 383-9672.

RELIABLE STUDENT URGENtly requires cottage about $85 per month near Victoria or Sooke. Phone collect 743-2675.

RESPONSIBLE MARRIED COUple wanting 2 bedroom house to rent for November, in Colwood or View Royal area. 384-5958.

TWO RELIABLE WORKING MEN with disciplined dog need house in Victoria area, beginning October 1st. 386-8116.

TWO- OR THREE-BEDROOM house or duplex wanted by responsible family with one infant child who needs nice yard. 385-0456.

WANTED — 3 BEDROOM HOME, 4 adults. First 3 months rent in advance. Up to $300 a month. 477-2827.

URGENT 1 OR 2-BEDROOM house, older couple, references. 384-0366.

NEEDED URGENTLY ONE OR two bedroom House, young couple with two year old. 652-2581

REWARD $35 FOR 2-4 BEDROOM house hard working U-Vic students. 477-6245.

3-BEDROOM ACCOMODATION for two adults and 13-year-old. 384-1771.

ONE-BEDROOM SUITE OR small house by student. Peggy, 477-6245.

212 HOUSES WANTED TO RENT

ECOLOGY AND HEALTH MINDed Christian professional couple and daughter require 2 bedroom clean house, basement; organic garden, Oak Bay, Saanichoby garden, Oak Bay, Saanich area Rent $125 to $175 with option to buy. 479-7531.

WANTED TO BUY OR RENT: 3 or 4-bedroom house for family transferred from Brandon. Reasonable. Will consider all areas of Greater Victoria. Please reply giving particulars to M. McMillan c-o 432 Ker Ave. Will be in Victoria to answer all replies from October 6.

LARGE HOUSE TO ESTABLISH Christian home discipline, for christians needing fellowship and elp. This will be under Church direction as an extended household. Call 383-1191; 477-1037 evenings.

PROFESSIONAL COUPLE WITH 2 school aged children, no pets, wish to rent house or duplex with nice yard on yearly basis from Nov. 1, 477-8605 after 5 p.m.

ALBERTA BUSINESSMAN WITH family requires 3 to 4 bedroom home in good area. Close to elementary school and bus, lease. Phone 477-0288.

COUPLE WITH BABY AND TWO pussycats require quiet house. 598-4154.

215 HALLS, WAREHOUSES, STORES AND OFFICES TO RENT

3000 SQ. FT.
700 BLOCK FORT STREET
SECOND FLOOR—
IMMEDIATE OCCUPANCY
REASONABLE RENT
(MAY LEASE SMALLER PORTION)
CALL B. LAWLESS
382-7276
TOWN & COUNTRY REALTY LTD.

OFFICES

1—BURNSIDE PLACE — A new 9000-sq-ft office building just off Douglas St. Ample parking — reasonable rates. Available Oct. 1, 1974.
2—FORT STREET — Ready Nov., 1974. Top quality professional office space with parking. Up to 6700 sq. ft available. Fully air conditioned. Excellent design.
3—HILLSIDE HOUSE — Only 5000 sq ft remains in this fully air conditioned, 40,000-sq-ft office complex. Parking for 60 cars. Minutes from town, across from Victoria's largest shopping centre.
5—LANGFORD — Small office ready for occupancy in new building. Ample parking, reasonable rates.
R. I. MURPHY 384-8126
PEMBERTON, HOLMES LTD.

Montreal Trust
PROPERTY MANAGEMENT
a complete service
Rentals - Leasing - Consulting
1057 Fort Street 386-2111

OFFICE SPACE TO LEASE
868 sq. ft. 800 block Fort St. $360 per month, can subdivide. Attractive extras.

Chateau Victoria
Prestige office space on 17th floor, downtown location, sweeping views, and areas of approx. 600-1600 sq. ft. Please call Fred Wieland or Terry Farmer, 382-4221.

TOWN AND COUNTRY AREA
Prestige office quarters, comprising of 667 sq. ft. including bathroom area. Adjacent to shopping centre. Separate office partitions. Available Oct. 15. Lease available $310 P.M. Mr. D. Munro, Victoria Realty Ltd. 386-3585.

Office Space Available
At new Gorge Shopping Centre. No. 201-2931 Tillicum. Air conditioned, excellent location, currently being rented to optometrist, dentist, government, etc. 388-5512 and 386-6113.

OFFICE LEASE
In near new building about 900 sq. ft. Ideally suited to professional practises. Immediately available. Nice view and southern exposure. Just $225 per month.
Wally Helliesen
388-5555
B.C. Land and Insurance Agency Ltd.

AVAILABLE IMMEDIATELY IN Vic West-Esquimalt area, new small office renting for $75 per month, also larger areas of 600 to 800 sq. ft. renting from $125 including heat and light. Call Mr. Anderson, Tudor Estates, 382-2721 or 477-4985.

367 BURNSIDE FOR LEASE
1500 sq. ft. office area on each of two floors in new building. Fully carpeted and serviced. Ha-n-ners restrooms. Dual entrances. Private and client parking. 385-8821 days, 385-2296 eves and weekends.

LEASING SOON
Retail and office space in new building on trans-Canada highway in Duncan. Ph. 246-9334 or write Art Harrison, 170 Trans Can. Highway, Duncan.

HILLSIDE QUADRA AREA
800 sq. ft. store for rent, $170 per month, ample parking at rear. View at 945 Kings (Van Isle Variety) Call Mr. South, 384-4392. 6-7 p.m.

THE 1974 PARK AND TILFORD AWARD WINNER
Nootka Court offers choice 1196 sq. ft. retail area. Apply suite 210 Nootka Court 633 Courtenay St. 388 9181 9 a.m. to 5 p.m.

LIGHT INDUSTRIAL OR COMmercial space of 1200 sq. ft. with small office and washroom facilities, located in city, James Bay area. Available for lease. Phone 385-7654 for details.

APPROXIMATELY 450 SQ. FT. office available in modern air conditioned, professional building, opposite City Parkade. Reasonable rent. Phone 383-4168.

LANGFORD LITZ CENTRE, 1009 Goldstream. Retail stores, three units. Office space approx. 2,300 sq. ft. Ample parking, reasonable rates. 477-4925.

WANTED: CONSUMER LOAN Company seeks office space for July or Aug. 75. Approx. 12,000 sq. ft. Please advise by mail to Box 1057, Victoria.

700 FT. PRIME OFFICE OR REtail space. Exceptional location on Old Island Highway near Parson's Bridge. Available Nov. 1. 478-3750.

ATTRACTIVE HALL. ALL OCcasions, reasonable rates. 384-7915 evenings.

DOWNTOWN OFFICE SPACE with parking. Available October 1st. Phone 384-7021.

1,000 SQ. FT. STORAGE, MONTH to month basis, 30-day notice, $275. 383-5479, 6 p.m.

STORAGE SPACE AVAILABLE reasonable rates. 388-5812.

233 MORTGAGE LOANS AND INSURANCE

1st and 2nd MORTGAGE LOANS
PRIVATE AND INSTITUTIONAL
UNLIMITED AMOUNTS
FOR
COMMERCIAL, RESIDENTIAL
AND
INTERIM FINANCING
MORTGAGES AND AGREEMENTS
PURCHASED
IMMEDIATE DECISIONS
Competitive Interest Rates
P. R. Brown and Sons Ltd.
762 Fort St.
385-3435

1ST—2ND—3RD MORTGAGE LOANS
NO BONUS
NO DISCOUNT.
NO HIDDEN CHARGES
Examples

Borrow	Pay Monthly
$ 2,500	$ 37.00
$ 5,000	$ 74.00
$10,000	$148.00
$15,000	$222.00

15-year ammort. — 5-year term
No amounts too small or too large
Highest prices paid for existing mortgages or agreements
Interviews in the privacy of your home
Money immediately available
W. A. (Bill) Hodgson
385-4528 385-2458
24 Hour Service
Byron Price and Associates Ltd.

SECOND MORTGAGE
rates as low as
14.98 PER CENT
—Simple interest
—Cash available now
—Up to $10,000
—No bonuses or hidden charges
—Pay off at anytime
—No prepayment penalty
—Enquiries welcome
HOUSEHOLD REALTY
Corporation Limited
HOUSEHOLD FINANCE
Corporation of Canada
1218 Douglas Street
Victoria, phone 382-8156
3459 Saanich Road
Victoria, Phone 382-3226

NEED MONEY?
First, Second or Third Mortgages available based on market value. Free evaluation on your home or land.
Call ELLWOOD NAULT,
388-4150 or
OLYMPIC REALTY LTD.,
385-5741

MORTGAGE MONEY
Private and institutional funds available for all types of mortgage financing. Buying a home or refinancing for investment or to pay off debts. Mortgages and agreements bought and sold. KAJ JACOBSEN, 384-7191. CANADA PERMANENT TRUST REAL ESTATE DIVISION.

WE HAVE SOME VERY FINE 1st mortgage investment opportunities available, with mortgaging as low as 50% of value, strong covenants, interest rates 12% and up, and terms from 1 year to 5 years. CALL VINCENT HOLMES, 384-8124
PEMBERTON, HOLMES LTD.

MERKIN RESOURCES LTD.
Mortgages anywhere on Vancouver Island, existing mortgages and agreements purchased. P.O. Box 231, Victoria, P.O. Box 3354, Courtenay.

WE HAVE FUNDS AVAILABLE for first, second, third mortgages. Interim financing. Current competitive rates. Rae Investments Ltd., 388-7891; evenings 477-3886.

NEW LOW RATE
All the money you need. 2nd mortgages. R. Geddes, Principal Properties Ltd. Days 477-9514, eves., 477-6430.

234 MORTGAGES FOR SALE

$5,259 Buys
$5,747.51
First mortgage payable $90.00 month including 9½% interest with 4-year term left.

$5,114 Buys
$5,576.65
First mortgage payable $100.00 month including 9½% interest with 4-year term left.

$5,694 Buys
$6,411.86
First charge payable $70.00 month including 9½% interest with 4-year, 3-month term left.

$5,107 Buys
$5,655.94
First mortgage payable $80.00 month including 9½% interest with 4-year, 3-month term left.

ALL THESE MORTGAGES HAVE BEEN DISCOUNTED TO YIELD 13%.
FOR COMPLETE DETAILS CALL
LEONARD THOMAS, JR.
DOUGLAS HAWKES LTD.
990 BLANSHARD ST.
384-7128

1ST AND 2ND MORTGAGES
Excellent security and covenant.
YIELDING 12% and up
Contact Don MacGillivray
ROBERTS INVESTMENTS & MANAGEMENT LTD.
702-1175 Douglas St. 388-6691

Portfolio for Sale
All under 80% of equity — 3 and 5 year terms — all have prepayment penalties.
$30,000—1st at 16%
$20,000—1st at 18%
$ 9,000—2nd at 19%
$16,000—2nd at 19%
$ 2,100—3rd at 21%
Call Terry Smith.
Fairview Management Ltd.
Phone 748-2509.

EXCELLENT INVESTMENT
$16,000 at 14% $220.00 mo.
$16,750 at 14% $203.56 mo.
AVIS MORTGAGE
1396 Hillside 386-9721
Eves. 477-9774, 598-2351

EXCELLENT 2ND $10,000 AT 17 per cent, 3 M.I.P., 5-year term. Lakeview Management Ltd. 338-5379. Suite 21, 810, 5th, Courtenay, B.C.

235 WANTED TO BORROW

MONEY TO INVEST?
Mortgage funds needed continually. Excellent yield. Prime properties!! Good Personal Covenants!!! For assistance and-or RESULTS, please call GORD. G. COWAN at 385-5741.
OLYMPIC REALTY LTD.

WANTED $25,000 ON GOOD downtown property. Excellent covenant and very high return for 3-year-term. Details will be in person only, from Allan Klenman, Town and Country Realty Ltd. 382-7276.

$18,000 SECOND MORTGAGE needed, good security. Will pay up to 14%. 479-1438.

WANTED: $18,000 1ST, 12%, ONE year term, represents 25% of security. Private party. 477-5057.

235 WANTED TO BORROW

MORTGAGE INVESMENTS YIELD BEST RETURNS
You can participate in short term 1st. mortgages at 16% minimum yield. Almost any amount can be placed.
or
3-5 year term 1st mortgages from 12%. Monthly payments.
You are invited to join our large mortgage investment clientele.
Please call Mr. Custance or Mr. Humphries at 385-2481.
Swinerton Stewart Clark Ltd.
1318 Blanshard St.

1. First mortgage $22,000. 11½ per cent, $220 per month, 2 year term. Discounted to yield 14 per cent.
2. Participation mortgages yielding 15-16 per cent. Phone Ken Short, for further particulars.
3. Interim mortgage money required, $15,000 up, paying 18-21 per cent.
Rae Investments. 388-7891

WANTED, $4,900 2ND Mtge at 16½ per cent, $90.00 per month. 2-yr term on 2-bedroom home. FREDDY STARKE 388-6231 or 479-866. ISLAND PACIFIC REALTY.

URGENT
REQUIRE two $25,000.00 1st MTGES. Represents 50% of the value of property. BEN GREIG 388-6231 or 598-3105. ISLAND PACIFIC RLTY.

19 BUSINESS OPPORTUNITIES

MELTON
REAL ESTATE (B.C.) LTD.
912 DOUGLAS ST.
MELTON — BRINGING MORE THAN THEIR NAME TO VICTORIA

GOVERNMENT STREET GIFT SHOP (MLS)
Here is an opportunity to buy a real going concern. A very attractive store, with ample display area. An ideal man and wife business, you may want to use our Guarantee Trade Program. — Let's talk business. Today. Phone Vaughn L. Thompson 386-7551.
c/o Melton Real Estate (B.C.) Ltd., 912 Douglas Street.

Going concern grossing $50,000 with profits in excess of $20,000 annually to owner-operator. This business has excellent potential to increase sales and earnings. Ideal family operation. Asking price $42,500. Financing available.
Paul Smith 383-6905
Roy Nielsen 386-9046

THE BEST MOTELS
With the Best "After Tourist Season" Prices are listed with: IRA FREEDMAN at 598-3344 anytime.

1—27 units with excellent living quarters. Good city location.
2—Smaller city motel, pool, 2.5 acres, beautiful 2-bdrm. living quarters.
3—72 units plus 2 sts. and pool. Nanaimo location.
4—2 up Island Motor Inns. One of 30 units plus small trailer park, restaurant, approx. 84% occupancy. The other is over 50 units, extra land, pool, excellent gross, occupancy approx. 85%.

"WHY NOT CALL NOW" 598-3344

REACHING $250,000 SALES
Grocery on major corner, lots of parking. One of Saanich's best known grocery stores. Partners going into other businesses after 5 yrs. Lease covers 2 lots. Ore has approval for garden and nursery sales. Price includes business chattels and nearly new VW Van ($3,500 value) Asking $29,900. Must sell. Call: F. WILLS at 598-3344 anytime.
JACK MEARS
OAK BAY REALTY LTD.

FAIRFIELD
LEGAL DUPLEX
$56,000
Spacious living accommodation for owner. 2 bedrooms and den, full basement plus a good 1-bedroof separate suite for extra revenue. Immaculate condition throughout. Phone to view. MARGARET JOHNSTON 384-8001 or Res. 479-1589.
The Royal Trust Co.

PRINCIPAL PROPERTIES LTD.
477-9514

GRAVEL
PROVEN SOURCE OF 1,000,000 CUBIC YARDS AND POSSIBLY MORE. LOCATED ON 80 ACRES OF SUBDIVIDABLE LAND CLOSE TO DUNCAN. FOR FURTHER PARTICULARS CALL BOYD SADLER.
477-9514 592-1929

QUALICUM MOTEL
Across from good beach easy operation. Good financing. With approx. $48,000 down or what offers on $110,000.00
Call JOHN MOLYARD or ROMA NICOLL 384-8001 (24 hrs.) The Royal Trust Company.

HARD WORKING COUPLE NEEDED
For this centrally located coffee shop with take-out orders. Seats 40. Vendors selling due to poor health and will assist in financing. For more information call:
PAM HAERE
386-2911 or 385-0595
Homefinders, Wall and Redekop Realty Limited

AN EXCELLENT OPPORTUNITY for a restaurateur with high class trade experience, to purchase a business in a flourishing up-island town. Catering to gourmet tastes, has L.C.B. licence, is atractively decorated and seats 50 to 55 persons. Price $35,000.
STAND WINTERBOTTOM
385-3435 598-2253
P. R. BROWN AND SONS LTD.

OAK BAY
$85,000
Approved development property presently licensed rest home. 16,487 sq. ft. strategically located. For details contact:
386-3231 RUSS McDOWELL 382-7930
BLOCK BROS. REALTY LTD.

SEE MY AD IN DRL's Column
JACKIE WALDRON,
385-8784
Douglas Realty Ltd.

DEVELOPERS!
Approved. 7-Unit Townhouse site. $90,000 including approved plans.
JULIE MANNESS
386-2911 479-8019
Homefinders, Wall and Redekop

BAKERY FOR SALE
Local shop — business and equipment only. Asking $21,500.
382-3231 JAY ROGERS 477-4569
BLOCK BROS. REALTY LTD.

ANTIQUE AND GIFT SHOP
For sale by owner. Prime location, must sell, make an offer. All offers considered as well as trades, property, boat, car or what have you. Phone 386-0133, 598-6929.

BEAUTY SALON
Situated in a thriving area. Modern and fully equipped. Low rent with excellent lease. Moving from Victoria therefore must sell. Phone 386-9953 after 4:00 p.m.

INDOOR TENNIS
Victoria needs an indoor tennis club, if you agree and would like to participate, write Victoria Press, Box 751.

OCTOPUS CARNIVAL RIDE ON trailer. $1500. Ferris wheel, $2500. 385-3067.

240 BUSINESS OPPORTUNITIES

CANADA PERMANENT TRUST
ON DOUGLAS ST. AT FORT
Grocery Store
Land and Buildings
Good producing store in top notch location. A real money maker with small overhead. Financial details will please you, priced to sell at $79,900. SID HASLAM, 477-1994, GRAY LAITE, 656-5267 or 382-9191.
Canada Permanent

MOTEL-RESTAURANT
This complex is on a major interior highway, with year-round tourist travel. Propety on water and sewer. Room for expansion. Plans available to enlarge and include a beer parlor. Vendor would take good commercial property as part payment. Full asking price $520,000 with financing available. For further information contact Howard Wingfield at Astro Realty Ltd., 427 Canada Ave., P.O. Box 540, Duncan, B.C. 748-8186, eve. 748-1031.

BROWN BROS. on LANSHARD
385-8771 (ANYTIME)

WOULD YOU?
INVEST $68,000?
WORK 30 HOURS A WEEK
NET $18,000 A YEAR?
The retiring owner of this downtown recreation business does just that. Interested? Call me for details. HARRY COOK, 385-8771.

VANCOUVER ISLAND GROCERY STORE
This corner store is situated just south of Nanaimo — bordering a 100 lot subdivision — with 1 1-3 acre of commercial land — park setting. Store has 2 bedroom living quarters — wonderful potential for future development. For further information and pictures, please contact Al Addison c-o Nanaimo Realty Co. Ltd., 17 Church St., Nanaimo, B.C.

30 ROOM
Character Building
On large valuable 15,000 sq. ft., R3 zoned property with room for expansion. Presently being used as a 24-bed rest home plus 10 boarders. Showing excellent return. 24 bedrooms all with running water. This building has many possibilities, boarding house, etc. Asking $259,000 with excellent built-in financing. Please call Wayne Butterfield, 479-8519 (res.) or Graham Ireland, 658-8408 (res.) or C. N. MONTAGUE CO. LTD. 384-9318

COIN-OP LAUNDRY
16 WASHERS
6 DRYERS
Financial statements are available to discuss this excellent owner operated lucrative laundry. Located on busy main street leased premises. First time offered in ten years. Call
JOHN JENKINS 598-5767
CHAMPION REAL ESTATE
813 Fort 388-4477

VICTORIA MOTEL
in prime location on Gorge Road this profitable motel consists of 13 units plus living quarters for owner. Shows excellent earning and secure future for an ambitious couple. Gross $42,000 in last 12 months, full price $168,000. Would consider house or property in trade as part down payment. For full particulars on this exclusive listing call JIM ALLAN, 386-2955. Mayfair Realty.

Duplex
960 sq. ft. on each floor in this 7-yr.-old up and down duplex — 2 bdrms. and extra loe. living rm. Rent 1 and live in the other. Fridge, and stoves included. BILL BROOKS, 478-3197 or 382-9191.
Canada Permanent

BAKERY
AT 1819 DOUGLAS STREET
VICTORIA, B.C.
For sale specialty bakery near the Bay with Rayvier Revolving electric oven, Acme Rol-Sheeter, Baren dough mixer, etc. Plenty of space for coffee shop or pastry rent. Now offered as a gift for $8,000—Terms. Owners want to quit business. Tel. 384-9513.

Something Special
This unique shop specializes in men's hats, canes and ties (mostly imported) with unlimited potential for other lines. Located in Victoria's most modern business complex and showing excellent gross. Business and fixtures, $10,000. ML 9374 — Call BOB HUGHES, Westgate Realty, 388-9941 or 592-2128.

TRAILER PARK
Situated on 5 acres with over 500 ft. of waterfront, 32 trailer pads plus 15 rental units show excellent return on asking price of $260,000. Illness forces sale. Paul Hanson, 479-5561, 478-5446.
BLOCK BROS. REALTY LTD.

24 UNIT MOTEL
Busy summer and winter. Fully modern with color TV's, kitchens and telephones. Nice owners accommodation. NO MORTGAGE TO RAISE. Exclusive $425,000. Details from JOHN SHAVER, 384-7721. Investors Syndicate Realty.

RESTAURANT
In downtown top traffic area a modern 45 seater. Could be a real good man and wife operation if the husband can cook! Excellent revenue. Asking $61,000.
388-4271 I. G. LIDSTONE 477-6450
J. H. Whittome and Co. Ltd.

Florist—$45,000
Work along with your wife, enjoy your occupation while spreading happiness. A real good operation with 40% return on capital. For confidential interview call:
388-4271 I. G. LIDSTONE 477-6450
J. H. Whittome and Co. Ltd.

RESTAURANT
SAANICH PENINSULA — $15,500
Ideal for family operation good lease with possible 3 bedroom home included. P and L Statement available with Vendor. For more details call ART EVANS The Royal Trust Company 384-8001 or Res. 658-8924.

TV REPAIR SHOP IN EXcellent location. Well known business. New owner must have TV and radio servicing certificate. Asking $2,500. For further details call: Pacific Realty Ltd., 388-6231. Sue Warke 479-7725 or Adella Davis.

ESTABLISHED AND FAST-EXpanding company in plastic manufacturing, well equipped with modern machinery and new building, located in the centre of the city, has for offer one part of interest in the company. Write Victoria Press, Box 746.

CENTRAL BEAUTY SALON AT A low price. Excellent location on Fort St. Fully equipped modern salon, with 4 operating chairs and 3 dryers. Newly decorated, wall to wall carpeting. Owner retiring Phone 388-9022.

COFFEE SHOP
Busy downtown area — open 8 till 5 — Monday to Friday and shows an excellent return — $29,500.
382-5171 THE ZIEGLERS 592-1768

GARBAGE BUSINESS
New 24-yard truck, $16,900 with contracts. Reply Victoria Press, Box 725.

QUEEN CHARLOTTE ISLANDS — Retail store for sale. Write Box 220, Queen Charlotte City, B.C.

SELL IT THROUGH CLASSIFIED
DIAL 386-2121

240 BUSINESS OPPORTUNITIES

THE BUNGALOW COURT AT QUALICUM BEACH
This well known Four Star Auto Court is now for sale and will be available to view this weekend. LEN LEDOUX of Charman Pacific Realty Ltd. will be in attendance. Six 2-bedroom bungalows plus a duplex containing 2 bachelor suites, laundry room and storage work shop. All fully furnished. Ideal man and wife operation. The asking price is less than the cost of 2 homes. Only $110,000. Come and see this outstanding location and excellent investment. Bring your cheque book. We are ready to do business, offers invited. For prior viewing call anytime, 385-9765. MLS.

DINE AND DANCE CABARET—BANQUET FACILITIES
Offered for sale for the first time is Victoria's largest cabaret—dining combination with separate facilities on 2 levels totalling over 20,000 sq. ft. The possibilities are limitless for ambitious owner. This business includes the furnishings, kitchen and bar facilities with a good lease offered on building to purchaser. For information on this entertainment leader, call night or day
C.M. "BUD" FORBES
MONTREAL TRUST CO.

PRINCIPAL
Properties Ltd.
4088 SHELBOURNE
477-9514

BE YOUR OWN BOSS
Business plus income in this building with long established hardware store, two rental stores and a 2-bedroom apartment. Buy the entire package which includes stock at inventory. Call me anytime for all information.
477-9514 GENE LACK 592-6680

SHORT ORDER RESTAURANT
Showing profit of almost $18,000 last year. Open 10 hours daily, six day week. Excellent lease with four years to go.
DAVE TAYLOR 384-2718

CORNER GROCERY
Averaging $400 per day. Newly renovated premises, new refrigeration equipment, one bedroom living quarters. $85,000 for building, equipment and fixtures. MLS
DAVE TAYLOR 384-2718

VICTORIA MOTEL
Located on busy hi-way close in. 16 Units — plus modern 3-bedroom home and office for owner. Terms: Trades considered at $219,500.
KEN WRIGHT 598-2183
WESTMONT REALTY 386-6796

VANCOUVER ISLAND
Mum and Dad
Grocery
Long established, specializing in European foods. Annual gross over $60,000. Prosperous city location, comfortable 2-bedroom apartment for owners. Full price of $49,000 includes valuable property, business, equipment and furnishings. Stock at invoice cost. Down payment of $10,000 plus stock will handle. Phone Fred Westnedge in Nanaimo at 390-4903 or write c-o Nanaimo Realty Co. Ltd., 17 Church St., Nanaimo, B.C.

GUEST HOME
A very nice 3-bedroom self-contained suite for your own comforts. As well, is licensed for 10 guests with individual accommodation in a very well-appointed fully equipped home that has been very well-maintained. The business shows a good return on investment and little work is required as tenants care for themselves.
Price $69,500.00
WALLY HELLIESEN
388-5555
B.C. LAND AND INSURANCE AGENCY LTD.

LADIES!!
YOUR OWN BUSINESS
This is

247 COMMERCIAL OR INDUSTRIAL PROPERTIES

Montague Realty
1028 BLANSHARD ST. 384-9318

M2 ZONING COMMERCIAL
$49,900
Located on prime Gorge Rd. East. Approx. 7,000 sq. ft. Spotless 2 bedroom, full basement home. Presently rented at $325.00 per month. Adjoining property also available. For details please call Wayne Butterfield, 384-9318.

P.R.B.
P. R. BROWN AND SONS LTD.

ZONED LIGHT INDUSTRY
Approx. 7,000 sq. ft. ready for development. Douglas-Hillside area, asking $52,200.
385-3435 K. O. MOORE 385-4227

P.R.B.
PRIME COMMERCIAL PROPERTY
Up to 78,000 sq. ft. of land and over 6,000 sq. ft. of modern building. Exceptional exposure, off street parking, close-in. Excellent potential for development for motel, automotive, medical-dental, etc. PRINCIPALS ONLY.
385-3435 K. O. MOORE 385-4227
P. R. BROWN AND SONS LTD.,
762 Fort St., Victoria, B.C.

WHICH ONE IS FOR YOU?
3 commercial sites:
1—Langford — approx. 34,000 sq. ft., priced at $38,900.
2—Approx. 11,000 sq. ft., priced at $52,900 apartment zoned.
3—Approx. 15,500 sq. ft., priced at $80,000, presently zoned as duplex. There are 2 older houses on it.
KEHAR DHAMRAIT
386-3231 383-2491
BLACK BROS. REALTY LTD.

Commercial Building
on 4,820 sq. ft. of commercially zoned property. 1600 sq. ft. on each floor, total revenue $530 p.m. Will be increased. Asking $79,500. CASEY LEUVEN 479-6661 or 382-9191. (MLS 9045).

Canada Permanent

DUNCAN
2250 square foot building could be showroom, office space, or whatever. 1300 square foot lot has ample parking and 90 feet of frontage on Trans Canada Highway. Ideally located for a wide variety of commercial uses. We would consider offers to purchase, trade or lease on this outstanding opportunity. For details on this exclusive listing call Ron Mathews at Homefinders Wall and Redekop 746-4154 or 748-2360.

LOTS!!
HILLSIDE. ZONED C.I. Over 12,000 sq. ft. Asking $90,000.
OFF McKENZIE AVE.
1½ ACRE. Could be good for town houses. Asking $90,000. Try your offers on any of these properties.
PETER PRIMGAARD — 592-2594
Charman Pacific Realty Ltd.
385-9765.

OPEN TO OFFERS
Industrial Land
2.341 Acres bounded by 2 major roads - good access to city and ferry — offered at $2.25 sq. ft. present your offer now.
17000 sq. ft. in the city offered at under $3.00 per sq. ft. information
382-5171 THE ZIEGLERS 592-1768

Canada Trust Co.

APPROX. ½ ACRE
150 ft. frontage, ideal location for business-warehouse-comm. — may be strata title office etc. Additional land available. Behind Brentwood post office.
J. D. Blodgett 656-5653
CHAMPION REALTY 388-4477

30,100 SQ. FT. ADJACENT Royal Oak Shopping Centre. ½-acre lot ideal for commercial, warehousing etc. Approval would be necessary. $95,000 — less than $3 per sq. ft. Details from Mr. Hodgson, 384-7128. Res. 382-3835. Douglas Hawkes Ltd.

HIGHWAY FRONTAGE
Commercial lot on busy corner, Trans-Canada, in rapidly expanding residential and recreational area. Accept small cruiser or ? as part payment. 743-5005.

1800 SQ. FT. COMMERCIAL building in Colwood area, for sale or lease. Phone 478-3641.

249 HOUSE TO SHARE

JOHNSTON REALTORS APPRAISERS
385-2471
1306 BROAD ST. SINCE 1903

2 BEDROOMS, BASEMENT COMMERCIAL ZONED
Located 250 ft. off Douglas between Town and Country and Mayfair. An ideal setup for a specialized service to the automative industry that could be run from the basement of this house while you enjoy comfortable living in this modernized comfortable home. MLS. Please call Jim Jurdoch, 592-4530. Johnston and Co., Ltd. 385-2471.

OPEN HOUSE
1955 CARNARVON
SATURDAY
1:30 - 4:30
Excellent family home with low taxes and easy maintenance. Three colourful bedrooms and large soundproof den. Bright living and dining rooms, fireplace and oak flooring. Large kitchen with plenty of cupboards. Full basement, room for hobbies, children's play area or other development. Fenced yard for pets. Asking $48,500 with some terms. Simon Flett. 385-2471.

CHAMPION
Real Estate and Dev. Ltd.

SxS DUPLEX
2 and 3 Bedrooms — New Kitchens New Wall to Wall Shag Carpets Gross Income $500 per month.
BLAIR SCOTT
388-4477 478-5912

TWO-BEDROOM HOME
On Large Lot
Town and Country
$37,900
Professionally Modelled on English Style
A Bargain Troublefree
John Jenkins 598-5767
813 Fort St. 388-4477

CORDOVA BAY
ELK LAKE AREA
½ ACRE LOT
By owner, 2 bedroom well-maintained home on ½ acre of cultivated land and fruit trees. Large living room with fireplace, hot water heating. Full basement with drive-in garage. For information 658-8438.

NEW
One-bedroom, no steps, easy add on starter; to your lot, $10,850. Phone 383-4444 (lot needed?).

BARGAIN
Cedar Hill area, near new home, large 10% mortgage, $51,000. 388-4653.

250 HOUSES FOR SALE

GARDNER REALTY Ltd.
385-7721

MUST BE SOLD
Executive type split level, spacious and immaculate. 3 or 4 bedrooms, beamed living room with floor to ceiling rock fireplace. Good size dining room leading to sundeck. Gleaming oak floors throughout. Beautiful terraced garden planted for year round enjoyment bordering an oak forest. This property is a real pleasure to show. Asking price $76,000. All offers considered.
385-7721 Bill Weiss 598-8443

885 LINKLEAS
SOUTH
OAK BAY
Shrubs and roses with an English cottage style atmosphere. This 2-bedroom, no-basement home is designed for retirement living on a quiet street. Spacious living room has in-line dining area. There is a two-car garage at rear that also can be used for a workshop. This is an estate sale, vacant and ready to move in. Asking $44,900.
385-7721 CLIFF SALMOND 477-3626

1043 Clare St.
Large Lot
Space aplenty on the 64'x120' lot with fruit trees and large up and down duplex. Could be converted back to a family home. Main floor has 1-bedroom plus 1 in high basement. Upper suite completely self-contained, has separate entrance and 2 bedrooms. An excellent buy at $44,900.
385-7721 CLIFF SALMOND 477-3626

3 BEDROOMS
$38,500
SIMPSON-SEARS
A spotless house in a most desirable area. Main floor has carpeted living room, large master bedroom, completely remodelled kitchen, utility room, 3-pce bath. There are 2 large bedrooms upstairs. Lane at rear for extra parking. A delightful home at a modest price!
385-7721 Kent MacLeod 385-2016
Cliff Salmond 477-3626

OAK BAY BORDER
3 BEDROOMS
This is an older home with style! The old charm and modern conveniences. The old wood has been preserved in living room. The 12'x18' formal dining room, complete with fireplace, has a built-in china cabinet and bookcases. Large modernized kitchen with it's own eating area. All 3 bedrooms have walk-in closets, and one even has it's own balcony. Another room in full basement suitable for work room. Don't wait to call for this new exclusive listing — Just $48,500.
385-7721 KENT MacLEOD 385-2016

UNDER $30,000
DUPLEXED ZONED
Can anything be good under $30,000? Try this for a starter home or for upgrading property. This two-bedroom home in better part of Esquimalt is now ready for your inspection. Priced to sell at only $25,000. Phone now for this new exlusice listing!
KENT MACLEOD
385-7721 385-2016

OWNER
TRANSFERRED
$36,500
This property combines the convenience of being close to town with the freedom of open space. This 2-bedroom home adjoins a natural 12 acre city park. Imagine, new wallpaper, new wall to wall, new copper plumbing, new wiring and new paint on outside. This home has been renovated for owner but he has just been transferred. It features living room, dining room, large kitchen with eating area and full basement with 2 more rooms. Stove, fridge, washer and building materials included. Phone me now!
NEW EXCLUSIVE LISTING!
KENT MACLEOD
385-7721 385-2016

GORDON HEAD
3 BEDROOM
This attractive home is unique. It is a 3-level split. The bedroom area is entered by a balcony that overlooks a spacious living room. There is a brand new floor to ceiling white brick fireplace with raised slate hearth. Touch-latch kitchen cabinets. Another bathroom down adjoining a 12'x19' rec. room. Excellent schools within 3 blocks. This will not last! Call now for this exclusive listing. $47,900.
KENT MACLEOD
385-7721 385-2016

DANE DEVELOPMENTS
384-8222
4 NEW HOMES
GORDON HEAD
FROM $52,900 to $60,900
10½% FINANCING 3 bedrooms; built-in dishwasher, W-W carpeting throughout. Full basements, paved driveways. These will definitely be the last homes at this price. Out Shelbourne to Kenmore; right on Kenmore to Torquay; left on Torquay to Longacre; then first left to Torrington Place. Phone 592-2449. Nights: 383-5677. Courtesy to Agents.

Montague
1028 BLANSHARD 384-9318

$41,000
2 bedrooms; full basement; overlooking Sooke Harbour. Large lot. Please contact Don Lewis 384-9318.

IDEAL HOLDING PROPERTY
Spotless 2 bedrooms, living room with fireplace; hardwood floors; dining room; kitchen with breakfast nook. Full basement with 1 room finished and drive-in garage. Beautiful grounds with fruit trees. Situated on Motel zoned property on prime Gorge Rd. Price $49,900. For details please contact Wayne Butterfield at 384-9318 (office) or 479-8519 (Res.)

GORDON HEAD
Three bedroom, four-month-old home. 1238 sq. ft. Main Floor. Plus lower level. 1½ baths. Two stone fireplaces. Good sized dining room. Nicely decorated. Colonial Kitchen. Cupboards, double carport. Close to University, schools and buses. 10% mortgage. Asking price $58,000. Open house every day. 4351 Torquay Dr. 477-8458.

BY OWNER DOWNTOWN. $39,500. Neat two bedrooms, full basement, 384-3032 after 6 p.m.

250 HOUSES FOR SALE

PRINCIPAL PROPERTIES LTD.
4088 SHELBOURNE
477-9514

OPEN HOUSE
DEEP COVE
1030 CLAYTON
OFF SAANICH RD.
THURS. AND SAT. 1-4 P.M.
Charming starter or retirement home with a spacious, modern kitchen and comfortable living room. Nearly a half acre of delightful flower and vegetable gardens are both enchanting and productive. Come see this one. MLS 9233. Phone
ROSS BUTLER
477-9514 479-7994

OPEN HOUSE
2338 VICTOR
SAT. 2 - 4
$36,000
Just what you've been looking for! An attractive no-basement bungalow, with fireplace in the living room, kitchen with eating area, and yes, THREE BEDROOMS! You'll also love the secluded back garden and the spacious garage for storage.
CATHY ATKINS
477-9514 479-5427

MUST SELL
OWNERS HAVE PURCHASED AND MUST SELL 2 BEDROOM BUNGALOW. PART BASEMENT. TILE KITCHEN, 12x16 LIVING ROOM WITH VERY ATTRACTIVE STONE FIREPLACE. LOT 75x101. CARPORT WITH TOOL SHED AND 3 FRUIT TREES. WHY NOT MAKE YOUR LIVING ALCO DATUN PAYMENTS ON YOUR OWN HOME? ACT NOW. MAKE AN OFFER ON $36,000. MLS.
BOYD SADLER
477-9514 592-1929

LOOK AT
1.25 ACRES
ONE YEAR OLD 3 BEDROOM A/F FRAME, COUNTRY LIVING NEAR SOOKE. PROPERTY LOCATED JUST OFF SOOKE ROAD ON CUL DE SAC. PROVIDES PRIVACY PLUS. SCHOOL BUS. JUST 3 JUMPS AWAY. OWNER WILL CONSIDER OFFERS ON ASKING PRICE OF $5,000. CALL NOW. MLS.
BOYD SADLER
477-9514 592-1929

LAST CHANCE
To graduate to a more spacious home. 3 bedrooms, living room with raised hearth fireplace, dining area, kitchen with table top range and one level over-and-under eating area, finished basement plus large storage and work area. For more detailed information please call anytime.
GENE LACK
477-9514 592-1929

PANORAMIC VIEW
The pleasant neighborhood makes this delightful up and down duplex easy to rent. Priced right for investment and living.
MARION LUND
477-9514 652-2736

LANGFORD AREA
A beautiful 18-month, 3-bedroom home. Cathedral entrance, wall to wall carpeting. Raised hearth brick fireplace. Sundeck off dining room. Large bathroom. Lower level planned for further development. The landscaping is fantastic. To view call
ISOBEL RIPLEY
477-9514 479-1918

HENDERSON REALTY
WE BUY, SELL AND TRADE
385-9741 ANYTIME

BRAND NEW HOMES!!
COLWOOD AREA
12—3-bedroom homes on large beautifully treed lots. Good financing all down payments considered. $47,500 to $49,500.

GORDON HEAD
Buy now before contractor builds and save at least $5,000. Quality built 3-bedroom homes on choice lots. Good financing available.
W. McCARTER R. GIBSON
592-3970 658-5153

CENTRAL SAANICH
$58,500
Lovely three year old, three bedroom home on quiet, view location. See and appreciate this exclusive listing with
C. W. ARNOLD 592-6154 or
J. G. MCGORMACK 592-6214

BLACK GOLD
42,000 sq. feet of it. Possibly a large lots in near future. 70x150 plus 2 bedroom home, full basement. Large kitchen living room with fireplace. Within 4-mile radius of city hall. $66,000. Lots of bucks to be made.
BILL KAPTEYN — 592-7623

2841 BLACK-WOOD
Beautiful comfortable owner's living quarters. Living room with fireplace, dining room, one bedroom, plus same upstairs. Suite now rented for $165. P.M. Asking $42,500.
BILL KAPTEYN — 592-7623

PRIME OAK BAY
Lovely three-bedroom split level in University area. Asking $63,500. Please call
C. W. ARNOLD, J. McCORMACK
592-6454 592-6214

LAKEHILL
100 Per Cent
Seclusion
3 Bedrooms
Just beautiful is the only way to describe this new listing. 3 bedrooms. Large living room, fireplace, dining room. 5-star kitchen. Vanity bathroom. Full basement. Rumpus room with fireplace. Laundry room, workshop. Drive-in garage. Located on quiet street. Beautiful lot with complete seclusion. Trees, flowers, lawns, patio. Home and grounds are in impeccable condition. This is not run-of-the-mill, it's different and just beautiful.
Astute buying at the low full price of $57,900. See it now, call John James at 386-2437. M.L.S.
PACIFIC STRATA SERVICES LTD.

THREE SPACIOUS BEDROOM townhouse in Sidney. 1½ baths, nice garden, nice view. $29,700. 656-5359.

250 HOUSES FOR SALE

WESTMONT REALTY LTD.
27 CADILLAC 386-6796

VIC. WEST
3-BEDROOM
Completely decorated thru-out. New wiring, plumbing, kitchen cabinets and wall to wall carpet thru-out. Good rental investment or family home. Priced to sell at $29,900.
FRED K. GARVER 598-2581

SIDE BY SIDE DUPLEX
3401 BETHUNE STREET.
Located close to Town and Country, this duplex has 2 bedrooms on each side that have been completely renovated with new furnaces, roof, cabinets, plumbing fixtures, w-w and wiring. Terms available at the price of $53,900. MLS.
RICK KINNIS 477-9394

SAT.
OPEN HOUSE
1:30 - 4:30
NORTH OAK BAY
3347 GIBBS ROAD. a quiet no-thru st. off Henderson Rd. Only 15 yrs. old with over 1600 sq. ft. on the main and another 1100 sq. ft. finished down stairs. Ideal family home with 4 bedrooms, Den, 2 Fireplaces, 3 bathrooms. Come and see for yourself a truly quality home priced to sell at $84,800. For prior view call:
MLS
FRED CARVER 598-2581
BILL SIDHU 477-5382

SAT.
OPEN HOUSE
1:30-4 P.M.
895 SWAN STREET
3 Bdrm home with In-law suite. This lovely home just 7 years old has a large LR with fireplace, 3 bdrms, good kitchen with separate dinette and enclosed rear yard with fruit trees. The one bedrm. in-law suite has LR, den, kitchen and 3-pce. bath with separate entrance. Good Terms available on List Price of $53,900. MLS
RICK KINNIS 477-9394

SAT.
OPEN HOUSE
1:30-4:30 P.M.
791 PIEDMONT DRIVE
CORDOVA BAY with access from Patricia Bay or Saanichton. This ½ ac. lot has a 2-bedrm home with a 3rd bdrm in full basement. Oak floors throughout. Close to recreational area. This you must see and priced at only $48,500 MLS.
JOHN BUNYAN 477-4513

THREE BEDROOMS
New Home in a treed area. Over 1400 sq. ft. of floor space. Very attractive floor plan. Basement can be in-law suite or huge rec. room plus 2 extra bedrooms. A very good buy at $64,900.
BILL SIDHU DAVE TAYLOR
477-5302 384-2718

WHITTOME'S
4520 West Saanich Road
Royal Oak Branch
479-1667

10½ PER CENT
$48,900
Opportunity — only $12,000 down, balance at 10½% — AMORT. 25 YRS. — $343 per month (due Oct. 1978) to qualified buyer. 3 bedrooms on spacious main — plus 4th bedrm down — Rec room and 4-pce. bath down as well as on main.
This near new home is situated near Resthaven Hospital in Sidney. DON'T MISS THIS LOW INTEREST OPPORTUNITY. Call LILLIAN HENDY 479-1667.

$32,900
for solid 2-bedrm, full-bsmt. home in good area of Victoria. New furnace and hot water tank, separate garage. Lot value approx. $18,000.
479-1667 ROY TELFORD 382-4183

NEAR UPLANDS
3 BEDROOMS
ONLY $54,500
Ideal family home — quality area. 3 bedrms., large attractive living rm., comfort giving fireplace. Family sized separate dining rm., large kitchen with dining area. Through hall, 4-pce. bath. Full bsmt. Drive-in garage. Finished play room. A fine lot in a fine area, so close to all levels of education. Walk to parks and the sea. So much for the price of $54,500. Dial CLIFF STRETCH, 479-1667 or 592-3969 to view.
J. H. Whittome and Co. Ltd.,
Royal Oak Branch

J. D. BOSDET REALTY LTD.
120 - 777 JOHNSON 386-2121

OPEN HOUSE
SAT., 1:30 - 5 P.M.
Bruce Gordon Lane
Corner of Wallace Drive and Cultra Ave. We only have 7 lefts in this new area in Saanichton. All the homes are over 1200 sq. ft. 3 bedrooms, 2 bathrooms, w-w carpets, kitchen-in fireplace and bathroom in the basement. Two are ready for immediate occupancy, the others you still have time to choose your own colors. This is a fully serviced area, and all the homes are de luxe. Not the average subdivision. Drive out and have a look. Priced from $51,900 to $59,900. Call:
Bruce Pollok Ed Kraft
385-2651 652-3676
Alice Moore
592-4529

PRIVATE SALE
3 year old custom home, 1203 sq. ft. main floor, 3 bedrooms, 4 piece bathroom, living room with slate fireplace, dining room, wall-wall carpets, kitchen eating area, built-in with arborite, cupboards, full basement with fourth bedroom, large rec room with slate fireplace. Rural setting, 10 minutes to town, city bus. Reduced to $49,900 firm. No agents. 479-7051.

READY TO MOVE IN
Homes in Gordon Head, close to all schools, etc. 9¾% interest N.H.A. From $52,450 up. Phone Kasapi Construction Ltd., 386-6191 anytime.

10 PER CENT FINANCING
New 4 level split, high up on the rocks, 3 bedrooms, large den space. Full Price $51,700. 478-6268.

BY OWNER
3-bedroom, full basement, living room with fireplace, large kitchen with dining room, well treed lot on cul-de-sac. Large 1st 9¾, owner will assume second. $42,900. 860 Brett. 386-0396.

PRIVATE SALE. TWO ACRES. Three bedrooms. 479-1022.

250 HOUSES FOR SALE

SSC
SWINERTON, STEWART CLARK LTD.
1318 BLANSHARD 385-248

PRICE THAW!
TWO BEDROOMS
ESQUIMALT BORDER
Be first to take advantage of a $3,000 price reduction on this excellent 2-bdrm., no-step bungalow comprising pleasant entry hall, 22x12 LR with W-W, 2 carpeted BR's, main floor utility room arranged for W-D, large electric kitchen, dinette with sliding doors to south side patio, attractive 4-pc. vanity bathroom. Well placed on a high, fully fenced view lot. ML 9171. Must be sold — and excellent value at reduced price of just:
$31,900
ED JUPP
385-2481 Res: 592-1019

3 BEDROOMS
$29,500
JUBILEE AREA
Located on dead end street at 1700 Emerson, on small lot. 3 Bedrooms, LR and DR all on one floor. Part basement. OOM. Immediate possession.
DOUG BOWEN 385-2481

PRICE SLASHED
TO $39,500
SWAN LAKE WAY
3-4 BEDROOMS
FULL BASEMENT
Modern stucco residence located on a quiet dead-end street featuring the 1915 living room with fireplace, dining room, plus modern electric kitchen with lake view, patio off, 4-pce. vanity bathroom, auto oil heat, drive-in garage.
385-2481, 592-2139, DICK JAMES MLS.

ESQUIMALT
OLD WORLD CHARMER
2 BATHROOMS
$39,500
Tastefully renovated older residence close to Dockyard. Naden featuring: Cosy living room with fireplace, 3 large bedrooms, modern electric kitchen with breakfast area, 2 sparkling bathrooms. Full basement, auto oil heat. 100-amp service, wired dryer. Dick James 385-2481, 592-2139.

CITY
Modern 2 or 3 bedrm home. 12x18 LR, large eat-in elect. kitchen with ample eating space. 2 good size bedrms. Oak floors all thru. 4 pce. bathrm. Full high basement with 3rd bedrm. or 12x18 family rm. and 2 pc. bath. Clear title. to view call:
D. Okker at 478-4501 MLS.

NEW! NEW! NEW!
SOOKE AREA
LARGE TREED LOT
Nearing completion, this exceptionally well planned residence offers the most in roomy accommodation with space for future expansion. Features carpeted, sunken LR with raised hearth F.P., 12x10 carpeted Dining Rm., 4 pce vanity bath PLUS 2 pce bath ensuite, front-facing elec kitchen, 3 carpeted BR's, sheltered sundeck. Full daylight basement features high ceilings, roughed in Rec Rm with FP, space for 2 more large bdrms and roughed-in bathroom, auto-oil heat. If you desire more privacy, the adjoining one-quarter acre lot may be purchased for $16,000.
PRICE $35,500
DICK JAMES or ED JUPP
385-2481

FAIRFIELD
Five one-bdrm. suites in good condition. Laundry facilities intercom, separate meters, etc. $87,500. MLS. For full details, please call Mrs. Helen Jones, 386-6624.

CLOSE IN
GOOD TERMS
Just listed. Dandy, clean, well-built, high 3-room bungalow with full high basement. Extra nice 2 rooms in basement. Good lot, quiet street in Gladacona Park area. Early possession. Asking $46,900.
Ken Walters 385-2481

NORTH OAK BAY
$10,000 HANDLES
6 room stucco bungalow, well situated close to shopping, beach and bus. Fireplace in living room and den. Double carport off lane, secluded garden, lot 70x170. Vendor will carry balance at 11%. Asking $67,500. Please call Mr. Custance or any of our representatives. 385-2481.

Western
NEWLY LISTED
POST AND BEAM
This Colwood charmer comes with an unusual and exciting design, not generally found in this price range. It features 3 bedrooms, 4-piece bath, dining room with its own sitting area attached. Nice sized kitchen separating the dining room from the living room. All this plus a fireplace, large sundeck and lots of glass sliding doors on the main floor. Down contains a double carport, 3/4 basement with laundry room, 4th bedroom and areas suite in for further development. Priced to sell at $47,900. ML 9380.
Bill Wilson
386-3494 478-2253

NEW WITH
A VIEW
SOOKE
$49,900
This quality built home is nearly completed. It features wall-to-wall carpets throughout, 3 bedrooms up, master en suite, 4-pce. bath, 2 fireplaces, living room, dining room, sundeck, 8'x48'. Full high basement has rough-in 4th bedroom, bathroom, rec. room. This is an above-average built home at a below average price. ML 8876.
Bill Wilson
386-3494 478-2253

URGENT!
MAKE
AN
OFFER!
This brand new home must be sold! Check these features!
—LARGE LOT
—QUIET CUL DE SAC
—NEAR THE OCEAN
—DOUBLE ENCLOSED GARAGE
—2 SUNDECKS
—3 BEDROOMS
—1½ BATHROOMS
—FORMAL DINING ROOM
—BEAUTIFUL FIREPLACE
—BRIGHT KITCHEN
—FULL BASEMENT
—R.I. REC. ROOM
—TASTEFUL DECORATING
—PANELLING
—EXCELLENT CONSTRUCTION
—IMMEDIATE POSSESSION
—GOV'T. GRANT OR MORTGAGE
—ASKING $73,500.
—MAKE AN OFFER
—MUST BE SOLD
—URGENT
John E. Thomson
386-3494 (24 Hrs.)

BRENTWOOD, 1 BLOCK FROM water, older fully serviced, 2 beds, full basement. Recent roof, electrical, furnace. $38,000 cash. Private. For appointment 652-3428.

250 HOUSES FOR SALE

Montreal Trust

OPEN HOUSE
2551 KILLARNEY
Saturday 1:30 to 4:30
New custom-built, views of the Cadboro Bay, the Islands, and sailboats. Three bedrooms, two 4-Pce. bathrooms, spacious living areas, separate dining room. Offers wanted on this quality home — for prior viewing call:
386-2711 C. D. BECKNER 477-4994

GARDENER'S DELIGHT
SOUTH OAK BAY
Your choice of two delightful properties in prime areas, both with dream gardens:
1—3 bedrooms, no basement, really cute bungalow. MLS. $47,500.
2—3 bedrooms, character home with extra bedroom in full basement. MLS. $57,500.
HAZEL RAVENHILL
386-2111 598-1381

DEEP COVE
1/4 acre of treed seclusion at 1077 Maple Rd., Deep Cove, realistically priced at $79,900. 1 year old post and beam bungalow custom designed and custom built with loads of extras to make this home really unique. Sunken LR with wrap-around fireplace. DR with built-in china cabinet. Large snack bar — Large bright kitchen with counter top range and built-in oven, separate utility area, 3 good sized BR's plus den. 4-Pce. bath plus 2-Pce. ensuite. Loads of cupboards and closets. Dble attached garage, large patio off DR and vendor is putting finishing touches to this home. See this one of a kind home with (MLS).
DARLENE PEDERSEN
656-3924 656-1881

GLANFORD AREA — LOVELY FAMILY HOME — $46,900
This 1981 built home is located across the road from an elementary school and within easy access of other school levels. The home is very well maintained with good-sized living and dining room, kitchen with eating area and lots of cupboards plus built-in oven and range top, three bedrooms and oak floors throughout. The full high bsmt. has a finished rec. room and an extra garage, plus lots of storage space, laundry area and space for a fourth bedroom, if desired. All this plus an attractive lot with many lovely mature shrubs and flowers. Don't delay on this one, as it won't last long. For appointment to view call
JEANNE LUCAS
386-2111 477-1342

NEW LISTING ON QUIET CUL-DE-SAC IN COLWOOD
This lovely modern family home has 3 BRs, LR with raised hearth fireplace, and DR with a bay window overlooking the back garden, plus cheery kitchen with breakfast nook. The full high bsmt has a finished rec. room with wet bar. All this on a charming high lot with all sorts of potential for the gardener. Must be sold so call today to view, asking $54,975.
386-2111, JEANNE LUCAS 477-1342

DRIVE BY
503 SALTON PLACE
OFF WHISHART
One bedroom cottage, on excellent 85x100 lot in an area of good homes. Possibilities of enlargement and or extention. Call me on any reasonable offer. Asking $26,000.
386-2111 ALAN WESTGATE 656-3423

UNEXCELLED OCEAN VIEWS
FABULOUS LOCATION
Modern architect designed home in beautiful setting, approx. 180 seaview, planned for indoor-outdoor living with covered pool and sliding doors leading to 3 patios. Accommodation includes 3-4 bedrooms, 3 bathrooms, 3 fireplaces, fully modern kitchen with adjoining breakfast room. This home has superior quality construction and finish throughout and offers real seclusion in well-treed residential area with landscaping planned for easy maintenance, for further particulars call
HAZEL RAVENHILL
386-2111 598-1381

NEW EXCLUSIVE
GORDON HEAD
Located in an established area of Gordon Head and only 8 yrs. old. Large 100x125 ft. lot. Four bedrooms, dining room, large kitchen with eating area. Family room with fireplace. Wall-to-wall carpeting over hardwood. 2 baths. Double carport, existing 7½% mortgage assumable. Priced to sell — for viewing and details please call
ALAN WESTGATE
386-2111 656-3423

OAK BAY
This lovely older model home is situated on a quite no-through street close to all facilities. There is a large LR with granite FP, dining room with FP, cabinet kitchen, 2 good bedrooms, full basement with garage, this home has been tastefully renovated and is in excellent condition. The lot is well developed with garden, lawns and flowers. The asking price is only $38,500. Be sure to see this nice property. Call now to view
ART PEAKER
386-2111 477-3957
LEON JICKLING
386-2111 384-8669

$11,000 DOWN
LARGE 10¼% MORTGAGE
—3-bedroom home in Central Saanich
—1248 sq. ft. plus full basement with fireplace ready for development.
—1½ baths plus 3-pce. RI.
—Attractive floor plan with quality carpeting.
—First mortgage of approx. $38,300 at 10¼%
—Use the $5,000 gov't second mortgage
—Call today for appointment to view
NEIL RAWNSLEY
386 2111 (on pager) 384-7380

SIDNEY
OWNER TRANSFERRED
Excellent mtg on this 9-month-old home at 9498 Greenglade. Short distance from Sidney in cul de sac to give you country living with suberbia convenience. Tastefully decorated throughout with 4 bedrooms, den, 2 baths — full high basement, sundeck off DR overlooks fenced backyard. Completely landscaped. Unique FP in LR and wall-to-wall throughout. View with (MLS)
DARLENE PEDERSEN
656-3924 656-1881

Choice Oak Bay
Delightful 2-bedroo mhome with extra large living and dining room, fireplace, convenient kitchen, large bathroom with vanity. Extra room in the basement. Garage, large secluded, easy to keep yard. Nicely decorated inside and out. New wall to wall rug. Vacant. — Trades considered. Was listed at $59,900. This home must be sold, so make us an offer.
OWNER 592-4989

david b burr ltd
Formerly
A. Bernard and Co.
SALT SPRING
Just completed. See this new 1140 square ft. bungalow, located in beautiful Malaview subdivision. Three bedrooms, living room with acorn fireplace, guest-size dining room. Wall-to-wall throughout. Large kitchen. VLA size lot. Double garage. (MLS 8075).
$42,500
W. E. (WIL) WILSON
477-4328
655 FORT ST. 384-9335

ALLTOWN REALTY LTD.
477-6973

250 HOUSES FOR SALE

Investors
SYNDICATE REALTY LIMITED
620 Broughton St. 386-7721

OPEN HOUSE
FRI., SAT. 2 - 4
1435 SLATER PL.
On a secluded treed cul-de-sac of beautiful homes — a lg tudor with heavy shake roof. A formal entrance hall leads to a huge sunken L.R. with stone F.P. and casement windows. Guest size DR. —master BR has cream shag carpet and 3-pc en suite bathrm. — 4 BR and 3 bathrooms in all. Over 2400 sq. ft. of living area plus a full bsmt. Compare this with others in this price range. A home for the executive with family. Ph. PEPE BROWNE, 386-7721 (24 hrs.) MLS. 8594.
PRICE $82,000

OPEN HOUSE
SAT. 1:30 - 4:30
586
ST. CHARLES ST.
This brand new family home carefully designed for utmost living enjoyment is now ready for occupancy. On the main floor there is over 1,800 sq. ft. of floor area. Extra large living room, separate dining room, deluxe kitchen with family area and glass doors to sundeck. Three bedrooms, master bedroom with extra large walk-in closet and full bathroom. Intercom in every room and built-in vacuum system. Full basement with finished bathroom and sauna room. Two more bedrooms and large recreation room will be finished to purchaser's specifications. From rec. room, glass sliding doors lead to area designated for patio and swimming pool. Zoned hot water heating system. Large private secluded lot. In attendance:
LEO PIGERT
For prior viewing call 386-7721 anytime.
ASKING $110,000

OPEN HOUSE
SAT. 1:30 - 4:30
1502 ELNIDO
4400 BLOCK
SHELBOURNE
$53,900
Immediate occupancy for this brand new home, which has over 1260 sq. ft. on main floor featuring sunken living room with rock fireplace. Three bedrooms, master ensuite, separate dining room. Deluxe family kitchen with large sundeck off. Full basement with roughed-in fireplace and plumbing. Evan Williams in attendance. 386-7721.

OPEN HOUSE
SAT. SEPT. 28
1:30 - 4:30
966 WILMER
OAK BAY BORDER
Great little garden enhances — 2 Bedrooms up — 1 down. Full rec. room. Large living and dining room. Open for offers. Call J. H. Whalen, 386-7721 or 382-7975.

BIG DUSTY
AND CHEAP
TRIPLEX NEEDS PAINT AND T.L.C.
Grossing $500 per month. Live in and rent 2 units in central location—good rental area. Bring paint brush and cheque book and make us an offer on $49,900 and you can make a good investment — good financing available. Please call J. H. Whalen (24 hrs.) 386-7721 or Res. 382-7975.

LIKE MONEY?
LANDLORDS: THIS IS THE RIGHT TIME
2 bedroom cottage, good condition, presently listed at $230 per month. Corner lot, possible future development in Vic West. Offers on $25 500. Please Call J. H. Whalen, 386-7721 or Res. 382-7975.

FRIGHTENED?
Of high prices and tight money? There is 5 available and still some reasonably priced homes around. I can help with up to 95% financing. Please call me to see if we can find you a home for Christmas. Call J. H. Whalen. Available 24 hrs. at 386-7721 or Res. 382-7975.

SUPER DUPLEX
Gonzales Hill area close to the ocean. Lare modern 2 bedrooms, side by side duplex nestled in an authentic JAPANESE GARDEN. This property has been exceptionally well maintained and is most suitable for a semi-retired owner wanting a quality home plus income in a very quiet location. $87,500. For details, please call JOHN SHAVER, 386-7721 (anytime).

BRAND NEW
3 BR. HOMES
Only 2 Left
For early
Occupancy
OPEN HOUSE
THURS. and FRI.
2-9 P.M.
SAT. and SUN.
1-5 P.M.
Situated directly behind the Royal Colwood Golf Course. Turn right at Colwood Corners to Goldstream Ave., then left onto Millstream Rd.
Both with full basements, 1½ baths. Double carports, large sundecks, floor-to-ceiling fireplaces. Part of Colwood Lake development. Both with views of golf course. Priced at $56,800 and $56,900.
Other homes for November and December occupancy from $51,400 to $58,900. These homes may be purchased with as little as $8,950 down.

Worried About
High Interest Rates?
One at 10½ P.C.
Why is the RIDLEY built home continuing to sell even in this current "tight money" situation? Compare what we offer. You won't be disappointed. Superb finishing, colors and design co-ordinated professionally, locations convenient to shopping, schools and recreational facilities and above all
Quality
Ridley Construction
backed by a comprehensive warranty. If you're new to Victoria, ask about our name.
RIDLEY BROS.
DEVELOPMENT CO. LTD.
478-1721 Eves. 388-4773

OPEN HOUSE, SAT., SUN., 1-5 p.m., Oak Bay, 2300 Bowker Ave. 3 bedrooms, living room with fireplace, dining room with wall to wall, family room. Cabinet kitchen, utility room off, full basement. $43,500. All offers considered. 383-6875. By owner.

250 HOUSES FOR SALE

WHITTOME'S
706 FORT ST. 388-4271

SACRIFICE
4086 TRACEY
OPEN THUR. - SAT 2-4
Near St. Margaret's School, 2-level home, all professionally finished. 4 yrs. old. 4 bedrooms, Spanish type living rm, rec. rm, 2 brick raised hearth F.Ps, 1½ baths, very loe kitchen, sundeck. BETTER THAN NEW! Drastically reduced, $53,900. Ruth Lukaitis, 477-5306, Shirley Wilde, 478-2459 or 388-4271.

OAK BAY
$39,900
This neat, clean home is situated on a level 50'x120' lot located only one block to transportation, one block to Oak Bay Schools, two blocks to shopping centre. The home has approx. 850 sq. ft. and contains: cabinet electric kitchen with eating area and new floor, 2 bedrooms, a 3'x15' living room with fireplace, 4-piece bath with vanity, a third bedroom or den in the full cement basement. To view please phone:
JACK SWANSTON
388-4271 592-6338

A SPECIAL HOME FOR SPECIAL PEOPLE
$99,500
A delightful family home on .78 of an acre adjacent to Government House. It has been painstakingly RESTORED to its 1912 glory with glowing dark panelling and floors in hall, den and dining room, superior satin striped (washable) wallpaper in charming living room, a cheerful cottagey kitchen and office. Four bedrooms, two bathrooms, a heavenly attic, 3 fireplaces, a lined and heated playhouse with TV, wonderful garden spots for hide and seek or football, a super greenhouse and lots of parking. All copper plumbing and new wiring. What more could a family wish? The seclusion and charm of its superb location will delight anyone but if stereo type contemporary architecture is your bag DON'T CALL. This is a CHARACTER home and proud of it and worth its asking price. Appointments with:
ROSELLE JACKSON
388-4271 598-1093
ELEANOR SANDERSON
388-4271 384-9610
J. H. WHITTOME and CO. LTD.

SHAWNIGAN REALTY LTD.
Shawnigan Lake 743-5311 / 383-8311

$49,900 NEW
REAL CLASS
Charming 3-bedroom family home, almost finished. Excellent location near the Shawnigan Village. Has living room with fireplace. Large dining room or family room with sliding doors. Patio, kit

250 HOUSES FOR SALE

D. F. HANLEY AGENCIES LTD.
3292 DOUGLAS ST.
385-7761
OR
3021 SHAKESPEARE ST.
388-4294

OPEN HOUSE
2350 SOOKE RD.
Sat. 1:30 - 4:30 p.m.

Four year old modern home on large ½ acre wooded lot. 3 bedrooms plus 2 bedrooms down, master en suite bathroom, in-line L.R., D.R. with unique brick fireplace. Full basement suitable for further development. Asking price slashed from $51,500 to $48,900 for quick sale. MLS. In attendance:

BILL HORAN
385-7761 (24 hrs.) 477-1287 (Res.)
— D.F.H. —

HIGH DONCASTER $69,900

Spacious family home for the executive or professional man. Situated on a large corner lot near golf club, schools, shops and overlooking sea and mountains. Living rm. with fireplace, dining rm, kitchen with eating area; 4 bedrms, den, rumpus rm with fireplace, 1 bath, 3 bathrms, double carport and huge sundeck facing west for sun-lovers. Attractive low interest mortgage. Call me now and let me show you the extras. MLS.

PAT VICKERY
385-7761 (24 Hrs.) 592-6192 (Res.)
—D.F.H.—

Tired of Being JAMMED IN?

Picture yourself in the privacy of a beautiful .7 acre property, living in a charming cedar PAN-A-BODE home nestled amongst the trees and beautiful mature shrubs. 2 bedrms., den, main flr. utility and a spacious 27-ft. living and dining rm with open beams and a fantastic fireplace! Sliding glass doors lead to a secluded rear patio overlooking the fabulous garden area and the many full trees beyond. 3 outbuildings, one with a 2-pce. garden washrm, complete the picture. All this just a stones-throw from beautiful BRENTWOOD BAY! You'll feel right at home! Asking $64,900. (MLS.)

STEVE MOONEY
385-7761 Anytime
—D.F.H.—

"Country Seclusion" ¾ Acre— New Home!!

Almost ¾ acre of tall firs provide total SECLUSION for this fine 2-bedrm quality home. Over 1,100 sq. ft., LR and DR with cosy W.W. carpet, NATURAL STONE FP, deluxe kitchen, 14x11 master bedrm. with ens. suite and huge walk-in closet. Full high bsmt. If you like "Quiet," you'll like this home! $51,000. MLS.

JERRY MIREAU
385-7761 Anytime
—D.F.H.—

ROCKLAND $79,950

Large, older style home that has been a duplex, could still be a duplex but hidden value as a large family home loaded with charm. 3 Bedrms, 3 fireplaces, 2½ bathrms, den, formal dining rm, office and a huge living rm. Value lies here for the imaginative minded. MLS.

DOUG BAVINGTON
385-7761 (24 Hrs.) 598-3929 (res.)
—D.F.H.—

NEW LISTING DONCASTER $54,950

Well designed to give you that open feeling, this 6-year-old, full plastered, 3-bedrm. home should be a "Must to See" on your list. Full bsmt., also gives you a space to expand. 2 fireplaces, extra parking and only a few steps from a golf course. For further details, please phone:

DOUG BAVINGTON
385-7761 (24 Hrs.) 598-3929 (Res.)
—D.F.H.—

LARGE ROCKLAND TUDOR

Just sifted, this character home has the charm, space, setting and architectural features you have probably been seeking and have had a hard time on finding. Located on one of Victoria's nicest cul-de-sacs. This home has 4 large bedrms (Master with its own bathrm, walk-in wardrobe-dressing rm) and fireplace, formal separate dining rm to the garden area, family sized den fully carpeted with space for a piano, large entrance hall with powder and refreshment area off. Bright kitchen with dishwasher and built-in stove included. Accented by ceramic tile, wallpaper and dark stained cabinets. There is also a 3rd. floor with office area and space for a family rm. 21x21. There are many more features in this large home to view. MLS. Full Price $129,000.

DOUG BAVINGTON
385-7761 (24 Hrs.) 598-3929 (Res.)
—D.F.H.—

EXECUTIVE HOME

Medallion home. 1360 sq. ft. main floor plus 283 sq. ft. bsmt. with fireplace. Truly an executive home in an executive area. 3 Bedrms, master with separate 2 pce. bathrm, 3 pce. main bathrm, woman's dream kitchen, laundry facilities off kitchen, lge. dining rm, and living rm, with fireplace. Rec rm. in bsmt. with FP plus more room for development and double door, 2 car garage. Come and see for yourself. Full price: $71,500. To view, call:

BRYON JEEVES
385-7761 Anytime
—D.F.H.—

GLEN LAKE AREA NEAR COLWOOD 4 BEDROOMS

Probably one of the nicest areas in Victoria to live. Breathe a breath of fresh air. Home situated among towering fir trees. Landscaped lot for minimum care. Gross taxes are $351 per year (less gov't grant). 3 bedrm, main floor, master ensuite, 4th bedrm. or den in bsmt. lge. dining rm. area (11.9x11.3). Living rm. with FP, rec. rm. area in bsmt. sundeck, carport. MLS. Full asking price: $52,500.

BRYON JEEVES
385-7761 Anytime
—D.F.H.—

OPEN HOUSE
785 MIDDLETON
1 - 4 SATURDAY

A very comfortable home that offers many features for the demanding Purchaser. This is a very lovely two bedroom home with a full basement that offers potential for a third bedroom. There is wall to wall carpeting in the "L" shaped living room and dining room. Large picture windows make the home very cozy with a glowing light in all rooms. The lot is 70x110 which is well landscaped with fruit trees, shrubs and large evergreens. This home offers the best in accommodations along with a very private lot. Top value at $47,900. Come and see for yourself.

RANDY SMALL
388-4294 (24 hrs.) 477-9694 (res.)
— D.F.H. —

250 HOUSES FOR SALE

D. F. HANLEY AGENCIES LTD
3292 DOUGLAS ST.
385-7761
OR
3021 SHAKESPEARE ST.
388-4294

Guest House

Fully furnished and licensed for 20 guests plus owner's self-contained suite. A sound investment showing excellent return. Well located. Attractive price and terms. Trades will be considered. Call now for details. MLS No. 9016.
388-4294 MARTIN HANLEY 477-1917
477-1917

—D.F.H.—

R.U. LOOKING FOR FEATURES LIKE THESE?

Country atmosphere,—close in, large fenced lot. Spacious accommodation, family room on main level. Family dining in large kitchen area. 3 br—master en-suite. Sundeck off dining room. Open floor plan, slate facing and fireplace. Full high basement roughed in for development. Drive-in garage and extra parking. Cedar shake roof, quality wall-to-wall carpet. All this and more in this 3-yr-old delightful home offered at $68,900. MLS. Call:
A. M. CHANDLER or L. D. BARR

388-4294

—D.F.H.—

METCHOSIN 2 ACRES SWISS CHALET

Surrounded by 2 beautiful acres of natural woods this charming and unique Swiss lodge style 3 bedrm home offers a fantastic combination kitchen family room with fireplace. Formal dining room, beautiful large living room with floor to ceiling fireplace. Large master bedroom with walk in closet and deck. All wall-to-wall throughout. Terrific 5 pce bath on main plus 2 pce on lower level. Family room in basement. A truly delightful property offered at $69,900. MLS 9204.
PHIL WARREN 388-4294

— D.F.H. —

MANN

T. L. MANN and ASSOCIATES LTD.
598-5144

OPEN HOUSE
SAT. 1:30-4:30
551 Oliver Street
South Oak Bay

A lovely home in a beautiful part of Oak Bay just a few doors from the water. Living rm with FP, dining room, W-W carpet throughout. Bright kitchen with eating area. Two good-sized Bdrms on main. Utility off kitchen. Full bsmt with 3rd bdrm and 2-pc bath. Attractive gardens. Spotless. New MLS. Priced at $57,500.
For prior appointment call
Ken Mann Res. 592-7443

OPEN HOUSE
Sat. 1:30-4:30
4096 Ebony Terrace
Gordon Head

You won't believe it, 2,650 sq. ft. on 2 levels. 5 bdrms., 3 bathrooms. Living rm and dining rm with slate FP and W-W, large bright kitchen and E.A., 3 bdrms on main, master with 3-Pce. ensuite, 2 more bdrms, 4 Pce. bath, rec rm with slate FP and wet bar with cabinets on fully carpeted lower level. Beautiful finishing. Double garage with sundeck above. Views of sea and Mt. Baker. Located in area of quality new homes, close to all levels of schools and UVic. Roomy landscaped lot with mature trees. MLS 9194. Priced at $89,500. For prior viewing call:
Jack Moen Res. 658-5448

JUBILEE FERNWOOD

A lot of family home for a low price. Living rm with FP, dining rm, kitchen with E.A., 3-Pce. bath, 3 bdrms, full cement bsmt. WW carpeting, good furnace, wiring and plumbing. Deep lot. Lots of financing available. Priced at only $37,500. MLS 8703.
Ken Mann Res. 592-7443

JUST REDUCED

Central Saanich 2-yr-old quality built, 3-bedroom home. Large entrance foyer. In-line dining and living rms with stone FP. Cabinet kitchen with good-sized eating area. Laundry on main. Full basement. Large lot. Nice views. 10 min. to town. Only $52,900. MLS 8678. To view please call anytime.
Jack Moen Res. 658-5448

BROWN ROS on LANSHARD
385-8771 (ANYTIME)

OPEN HOUSE
3111 CARRAN RD., COLWOOD
OFF SOOKE RD. — JUST PAST METCHOSIN
TURN OFF
Sat., Sept. 28, 1:30 to 5:00 p.m.

3-year-old 3-bedrm. home situated on a dead-end street. Living rm, with open fireplace and raised hearth, separate dining rm, convenient kitchen with sundeck off. Oak floors throughout. Full high basement with room for further development. For excellent value, be sure to see this attractive home. Asking $46,000. DOUG LAWSON in attendance. 385-8771 anytime.

HIGH QUADRA 3499 COOK ST.

Attractive and immaculate 2-bedroom stucco bungalow on nice garden lot with fruit trees and shrubs. Through hall plan — cozy living room with fireplace, plus separate dining room. Oak floors, full basement. OO heat, drive-in garage, close to bus, shops and schools. MLS 8834. Asking $45,000. Call CEC PEARCE, 385-8771 or Res. 386-3808.

CORDOVA BAY 5246 PARKER AVE.

Sea views, ½ block to sandy beach. Main floor has living room with fireplace, dining room, den. All oak floors. Large family kitchen plus utility room plumbed for washer-dryer. 4-pc. bath and 23x11 rec. room. Upstairs—3 large bedrooms plus 2-pc. bath. Patios front and rear. A real family home in this desirable residential area. Exclusive with CEC PEARCE, 385-8771 or Res. 386-3808. $57,500.

P.R.B
P. R. BROWN
AND SONS LTD.

HILLSIDE-COOK
Two-bedroom stucco home with a view over the city. High basement and auto-oil heat. Good workmanship and materials in this house. Nicely treed and landscaped 56'x112' lot. Taxes $369.00. Asking price $45,000.
JOHN EVANS
477-4452 385-3435
P. R. BROWN AND SONS LTD.
762 Fort Street
Victoria, B.C.

250 HOUSES FOR SALE

BOORMAN INVESTMENT Co. Ltd. — 386-7521

OPEN HOUSE
2690 CADBORO BAY
MON. SEPT. 30
2 P.M. TO DARK

Drive by this weekend then come and see this immaculately kept basement bungalow. All appliances including dishwasher and drapes included.
Firm fair prise $49,900
For prior viewing
386-7521 STAN CORNISH 592-6079

OPEN HOUSE
SAT. 1:30-4:30
1269 PEARCE CRES.

Top value and country air here. Only 14 years old. 4-bdr., family home. Big rumpus room in high bright basement. 70x120 lot. Quiet location, must be sold this week. Listed at $46,800. MLS. For viewing please call anytime;
MRS. O. ZACHARY
386-7521 592-2265

OPEN HOUSE
WYCLIFFE PLACE
SAT. 1 to 3 P.M.

New homes that offer you a selection of floor plans and styles. All have three bedrooms, two bathrooms and a lower level designed for further development. Low interest rate NHA financing. Drive out Majestic Drive in Gordon Head. Watch for "Wycliffe Place."
386-7521 ERIC GRAHAM 656-4489

OPEN SAT. 1:30 to 4:30
918 BANK STREET
FOUR BEDROOMS
$52,900, MLS

Make sure you come inside this completely rebuilt home. Charm and quality everywhere. Spacious L.R. with imposing floor to ceiling fireplace, separate dining room, modern Crestwood kitchen with eating nook, two spacious bedroom on the main floor and two more upstairs. Full basemnment with recreation room. This is a terrific buy with quality w-w throughout and extensive brickwork.
JIM DAVIES 386-7521 anytime

OPEN SAT. 1:30 to 4:30
3542 REDWOOD AVE.
OAK BAY
$87,500

A quality 12-year old family home, situated in a choice location on a quiet street. The main floor is approximately 1,900 square ft. and offers bright kitchen, family room with fireplace and sliding glass doors to sundeck, very spacious living room and dining room, four good-sized bedrooms and two full bathrooms. Downstairs has 2 bedrooms, utility room, four-piece bathroom and recreation room which would make a good in-law suite. (MLS) For appointments call:
386-7521 IAN BOORMAN (anytime)

OPEN SAT. 2-4 P.M.
7645 WALLACE DRIVE

An attractive new home situated next to a green belt and close to Centennial Park. Many special features including rustic siding, rock fireplace, ensuite, plumbing plus exceptional financing.
Price $53,750
MARILYN SECORD 386-7521

OPEN HOUSE
375 FARVIEW
(OFF METCHOSIN RD.)
SATURDAY 2-5 P.M.

Owing to owners purchase and to meet obligation of same this exceptional 1257 sq. ft. 3 bedroom bungalow of many fine extras. Plus lots of basement improvement is offered for quick sale. MLS. 7876.
Reduced Price $54,900
For Full Information
and Prior Appointment
386-7521 STAN CORNISH 592-6079

THETIS HEIGHTS
EXCELLENT VALUE
NEWLY LISTED

There is approximately 1,400 sq. ft. of living area in this most attractive shake roofed bungalow with stucco, wood and stone exterior featuring a 22 ft. living room, two bedrooms, 13x12 and 10x9, a 15x11 family room or the 3rd bedroom, plus 20-foot sundeck. Full basement with drive-in garage and oil hot water heating. MLS.
Price $49,900
Please call:
386-7521 STAN CORNISH 5592-6079

TOP VALUE—
FAMILY HOME
$30,000

Esquimalt area: Can you qualify for this first-class home consisting of 3 bedrooms up — 2 in full basement — living room with brick fireplace — good-sized kitchen with pantry? It's a nice place to live and bring up children. To see please call:
386-7521 (anytime) JIM DAVIES or 598-4728

NOTHING TO DO !!

But relax and enjoy this immaculate 3-bedroom no-step starter or retirement home. Attractive living room, with feature fireplug wall, big bright kitchen with utility and plumbed for dishwasher. All rooms wall to wall, extra parking, big back garden with high fence for privacy. MLS.
$29,900
MARILYN SECORD 386-7521

UNIQUE RESIDENCE
IN FAIRFIELD

Short walk to sea overlooking park. Character older 10-room home. Listed at $63,000. For full information please call:
386-7521 Mrs. O. ZACHARY 592-2265

3 DUPLEXES

1—5x5 conversion in the best part of James Bay only ½ block to sea. Asking $54,000. MLS.
2—8 years old 3-bdr. and rumpus room in high basement on each side. Saxe Point Park area only $79,500.
3—2 bdrms. most imamculate 5x5 duplex with high bright basement suitable for further development on quiet no-through road. Close to Gorge Park and all amenities. $64,900.
386-7521 Mrs. O. ZACHARY 592-2265
— 1111 Government St.

Byron Price
and Associates Ltd.
804 BROUGHTON ST. 385-2458

OPEN HOUSE
1403 FAIRFIELD RD.
"HOME WITH CHARACTER"
SAT. 1:30 — 5 P.M.

Elevated lot with a little park across the street — not in a subdivision. This 1,500 sq. ft. 2-bedroom ranch-style home is nestled in a setting of arbutus, rockeries and shrubs. Unusual design. 13x26 living rm. with fireplace has view of Mr. Baker. Roomy kitchen with nook, features knotty pine cabinets, dutch condition. Hot water heating. Truly a home of which you can be justly proud. Clear title — and available financing to approved buyer is better than you think. Price $59,500. Don Bacon in attendance.

IMMACULATE 3-BEDROOM HOME

Beautiful 8-year-old home in immaculate condition with large living rm, pumice stone FP, dining rm, kitchen with eating area, double plumbing, full high basement with 5-room suite which could be rented out! Separate garage. Patio, fruit trees, fenced lot plus many extras. Full price $62,500. Phone Victor Wong 385-2458.

WATERFRONT

Attractive large bright 3-bedroom with excellent views. Private wharf, 2 bathrooms, large living and dining room, teak cabinet kitchen, developed basement, 2 fireplaces, Extra parking, many other features. View Royal. $85,000. Call owner at 385-5508.

250 HOUSES FOR SALE

FOR SALE
Royal Trust
"THE SIGN THAT SELLS"
3400 DOUGLAS ST.
384-8001

OPEN HOUSE
750 RICHMOND
SAT. 2-4 P.M.

Beautiful private garden, patio, lily pond, large lot. Gleaming 3-bedroom home. 1½ bathrooms, roomy kitchen with breakfast and utility area. Separate dining room, French doors to patio, fireplace in living room, nice entry, oh yes, master bedroom is extra big with dressing room. Finished basement, rec. room, 4th bedroom ample built-in storage. A truly individual home. Garage, extra parking. $89,500. To view call JOHN MOLYARD or RONA NICOLL 384-4827 or 384-8001.

OPEN HOUSE
SAT. 1:30-4
11 MADDOCK

1120 sq. ft. no steps, 2 bedrooms. Spacious, immaculate, ideal for retirement or starter. 21x16 living room, two large bedrooms, family size cabinet kitchen, neatly landscaped level lot. Clear title. See this and make an offer.
ERNIE DYER 384-8001

OPEN HOUSE
SATURDAY 2-4 P.M.
8514 BOURNE RD.

In beautiful North Saanich. Left off Pat Bay Highway on Amity Road then left on Bourne Terrace. New three-bedroom home with gorgeous waterview. Make an offer on asking ice of $64,900.
LEN TAYLOR 382-9485 or
ETHEL WALLACE 382-5998 or
384-8001

OPEN HOUSE
SAT. 2-4 P.M.
578 TENA PLACE, COLWOOD
$55,600

This 4-year-old home is beautifully landscaped and is set on a quiet cul-de-sac in an area of stately arbutus and fir trees. Large living room with floor to ceiling polished slate fireplace, sliding glass doors leading from dining room to spacious sundeck. Both with W-W shag. Very convenient kitchen with breakafst nook, thru hall and 3 bedrooms have hardwood floors. Large vanity in 4-pce. bath. Master bedroom en suite. This home is so shining and clean it's a delight to show. Left off Metchosin onto Cedarcrest then right onto Tena Place. 9323 MLS.
MARION HOPKINS 384-8001 or
582-4351.

OPEN HOUSE
SAT.
1:30 - 4:30 P.M.
4540 TORQUAY DRIVE

New house set in lovely arbutus trees, convenient to UVic, this is a home you would be proud of. Over 2,000 sq. ft. of living accommodation with large bay window and lovely fireplace. Ensuite master bedroom has lovely private balcony. Spacious family room and den. Lots of extras.
WALLY MILLIGAN in attendance. 384-8001.

OPEN HOUSE
SAT. 2 - 5 P.M.
7125 WALLACE DRIVE
BRENTWOOD

$49,900 gives you a new home of 1170 sq. ft. This home has a $33,000 first mtge. The B.C. 2nd is available to those who qualify and the builder will carry some if you are short in your down payment. Real easy to finance. Real well built. Underground services. Close to elementary school and shopping. The ideal family home. Come on out Saturday and see for yourself. Your host
CLIFF BENNETT 384-8001 or
Res. 592-2001.

OPEN HOUSE
SAT. 1:30-3:30 P.M.
1804 SAN PEDRO
(off Tyndall Ave.)

—Exciting new home
—4 bedrooms
—2½ bathrooms
—carpet throughout
—family room
—asking $74,500

See it Friday and Saturday or phone JEANNIE DEWHURST for prior inspections. 384-8001 or 477-6040.

OPEN HOUSE
WATERFRONT
SATURDAY 2 - 4
8029 ARTHUR DRIVE

$110,000 OR MAKE AN OFFER — Executive ranch home featuring large living room with rock fireplace. Dining room, family room with BRICK BAR-B-QUE. Easy care kitchen, mudroom, 2½ bathrooms and 3 bedrooms. .55 acre and 103 ft. of waterfront. Moor your own boat at the house. PETER TER VEER 384-8001 or 479-1588.

OPEN HOUSE
4035 LOYOLA
(off Blair off Laval)
Sat. 1:30-4:30 p.m.

Almost new 4-bedroom home, large living room with fireplace, dining room, family room off kitchen. Master bedroom ensuite, plus 2-pce in basement. Also good financing, low interest rate mortgage that can be assumed. Located in area of new homes. $59,900.
JESSIE McGRATH 384-8001.

OPEN HOUSE
SAT. 1 - 4 P.M.
3039 ALBINA $35,750 MLS

3 bedrooms full basement, lot 50'x133'. Stucco, close to school shopping. Prior viewing call STAN SAGE, 384-8001 or res. 384-4347.

OPEN HOUSE
SAT. 1:30 - 4:30 P.M.
4288 CAEN RD.

Come see this fine 2-storey full basement home. ⅓ of an acre — this close to town is almost unknown. Presently VLA and could be again. $48,500.
DAR GARSIDE 384-8001.

OPEN HOUSE
SATURDAY 2-4 P.M.
332 DAVIDA — $39,900

We have just listed this lovely little home in the Gorge Area. No basement, but room for development in the attic. Two bedrooms, delightful living room with fireplace — good kitchen with eating nook. Drive-in garage. Well landscaped lot. MLS 9322. MARG or GLEN McGREGOR 384-8001 or Res. 477-3675.

OPEN HOUSE
SATURDAY 2-4 P.M.
2133 MALAVIEW DRIVE, SIDNEY

Price reduced to $45,900 — a lovely 5-year-old 3-bedroom home on a full landscaped and fenced lot. Rec room and two pce bathroom down. We would wlcome your inspection of this delightful home. Call MARG or GLEN McGREGOR 384-8001 or Res. 477-3675 MLS 8995.

OPEN HOUSE
SATURDAY 1 to 7 P.M.
687 ISLAND RD.
SOUTH OAK BAY
MUST BE SOLD
VACANT

2 bedrooms, living room with fireplace, dining room — part basement — large corner lot. MLS LOCK BOX
Present all offers on $48,000.
JOHN MORRY 384-8001 or
Res. 592-9770.

OPEN HOUSE
SAT. 1:30 - 4:30 P.M.
233 BATTLEFORD

MUST SELL. Cheapest house in town at $27,000. Make an offer. Clean 2 bedroom home electric heat, all rooms large and utility room. Good future for land value. 384-8001 BUD ZUCK 598-7215.

EXCELLENT
NEW LISTING
COLWOOD — $55,600

This 4 year-old home is beautifully landscaped and is set on a quiet cul-de-sac in an area of stately arbutus and fir trees. Large living room with floor to ceiling polished slate fireplace. Sliding glass doors lead from dining room to spacious sundeck. Both with W-W shag. Very convenient kitchen with breakfast nook. Thru hall and 3 bedrooms have hardwood floors. Large vanity in 4-pce. bath. Master bedroom ensuite. This home is so shining and clean, it is a delight to show. Call MARION HOPKINS, 384-8001, 592-4351.

A GOOD ADDRESS
OAK BAY—OFF BEACH DRIVE
$57,500

250 HOUSES FOR SALE

FOR SALE
Royal Trust
"THE SIGN THAT SELLS"
3400 DOUGLAS ST.
384-8001

A charming 3-bedroom bungalow with over 1400 sq. ft. of living area in a choice location. Spacious living room with fireplace, separate dining room with french doors. Beautifully landscaped grounds. V. GOERTZEN, 384-8001 or Res. 592-9045.

COLONIAL EXECUTIVE
$89,500

Quality craftsmanship in this beautiful 4-bedroom family home in an extremely popular area of Gordon Head. Central hall plan with spacious bright foyer and large kitchen with sliding glass doors leading to sundeck with sea glimpses. Bay windows in the living room and cozy den. Separate dining room. 2½ baths. Double garage. Full basement with bedroom. Wall-to-wall carpet and beautiful decor in this like new 3-yr-old home. Courtesy to realtors.
MERYLE or CHES HAYS
384-8001 or Res. 477-8324.

SIDNEY
$44,900

Lovely home near the sea, only 3 years old. Large living room with W-W carpet and fireplace. Dining room with sliding doors to sundeck. Spacious kitchen. 2 bedrooms and 4-pce. bath. Full high basement with finished extra bedroom and roughed bathroom. Separate carport and gorgeous yard with lots of roses. Call PETER TER VEER 384-8001 or Res. 479-1588.

GLEN LAKE
Lovely custom built home is offered on the market for the 1st time. Cathedral entrance, white brick see-through fireplace, separate dining room, three bedrooms, master ensuite, 2 sundecks, in an area of new homes. Asking $53,000. For further details please call JESSIE McGRATH 384-8001.

THE SETTING IS
UNEQUALLED

Decor is beautiful in this 3 bedroom, 1,332 sq. ft. home. Built for himself but now offered for sale. Features heavy med shag W-W in 24x24 living. Guest-size dining room, old brick fireplace, plus R.I. is in the absement. Sundeck and carport. New subdivision amongst the trees. All services underground. Asking price on this brand new home is $64,500. Please call anytime
BENNETT 384-8001 or Res.
592-2007.

AUTHENTIC OLD ENGLISH
TUDOR ON ST. DAVID ST.
IN OAK BAY

3 or 4 bedrooms with lovely old English living room. Beamed ceiling, ¾ panelling and petite fireplace. Large dining room with fireplace. Master bedroom with fireplace, remodelled kitchen, and two small English bedrooms, on second floor. Lovely large Oak Bay lot. For appointment to view phone LEN TAYLOR at 382-9485 or 384-8001 anytime. $175,000. MLS. Call Westerham

FAIRFIELD
$57,900

Nice big 2-bedroom home situated on beautiful larger-than-average sized lot. Drive by 563 Foul Bay Road, then call ART EVANS, 384-8001 or Res. 658-8924.

SOOKE
$25,900

12x60—2-bedroom mobile home — 2 yrs. old on ½-acre lot. Just ¼ mile from village. Owner anxious and willing to look at all reasonable offers. For more details please call
ART EVENAS 384-8001 or
Res. 658-8924

VIEW ROYAL
284 HELMCKEN MLS

Asking $45,000. 2-bedroom, dining room, part basement, utility, appliances, drapes, curtains, rug included. 1,275 sq. ft. home on 66x110 lot. STAN SGAE, 384-8001 or Res. 384-4347.

IMMEDIATE POSSESSION
786 CAVE ST.

3-bedroom plus 1 in full basement. Rec. room, washer and dryer hook-up. Lot 44x135. $38,000 to view call STAN SAGE, 384-8001 or Res. 384-4347.

VIEW ROYAL
4 BEDROOMS

Self-contained in-law suite and a lovely sunken living room, good sized dining room, spacious kitchen. An excellent family home — all this for the remarkably low price of only $33,900. For full particulars and appointment to view call GLEN or MARG McGREGOR, 384-8001 or Res. 477-3675 MLS 9035.

3 BEDROOM TOWNHOUSE
Quadra and McKenzie Area

1½ baths, living room, dining room, utility room, 2 storage rooms, plus outside storage shed. Priced right at $39,500. Phone LEN TAYLOR at 382-9485 or 384-8001, The Royal Trust Co., anytime.

1 BEDROOM CONDOMINIUM

IN Oak Bay. 775 square feet. Stove and fridge included. Make an offer on $27,500. Phone LEN TAYLOR at 382-9485 or 384-8001, The Royal Trust Co., anytime.

OWNER SALES "SELL"
2 BEDROOM
STARTER OR RETIREMENT

Contemporary gem on nicely landscaped lot near Shawnigan Lake Store and Beach. Reduced to $37,900. Call now and let's write an offer. JEANNIE DEWHURST 384-8001 or 477-6040.

UPLANDS OPPORTUNITY!

Lovely bright welcoming home that needs the touch of a clever decorator. Real potential in this 4 bedroom plus den and full finished basement. Asking $98,900 and really worth seeing. Call JEANNIE DEWHURST 384-8001 or 477-6040.

GET A GOOD BUY
ON THIS ONE.

3 bedroom 7 year old Colwood bungalow with rec room plus den with fireplace. Asking $56,900 but must be sold, make an offer now. JEANNIE DEWHURST 384-8001 or 477 6040.

PICTURE PERFECT

3 bedroom, no basement racher only 1 year old and in one of Victoria's better areas. A custom design tastefully combining post and beam construction with quality panelling and beautiful old brick decorating accents. Wall to wall throughout. 2 full bathrooms, 3 sets o fsliding gloss doors, triple covered parking. Unusual delightful and easy to live with. Priced at $89,000 with viewing by appointment only. Newly listed with JEANNIE DEWHURST 384-8001 or 477-6040 MLS.

TOP OF THE WORLD
NEW AND VALUE!

Just reduced to $108,000 making this 5 year old post and beam, 5 bedroom plus den home one of the best values o the market today. Incredible view of Cadboro Bay from all major rooms including the rosewood panelled rec room with floor to ceiling old brick fireplace. Don't let another day go by without seeing this exciting home with JEANNIE DEWHURST 384-8001 or 477-6040 MLS.

DRIVE BY
1059 ROSLYN ROAD
SOUTH OAK BAY

A clean neat, 2-bedroom home, expensive wall to wall, floor to ceiling fireplace, full basement, modern kitchen, a lovely lot with fruit trees, separate garage and back lane. Priced right at $49,900 MLS.
394-8001 BUD ZUCK 598-7215

NORTH QUADRA
$45,900

Large 2-bedroom bungalow, separate living and dining rooms, kitchen with utility, fireplace, oak floors, entry hall, part basement with 3rd bedroom, drive-in garage. $45,900. Please call ROMA NICOLL, 384-8001.

250 HOUSES FOR SALE

JACK MEARS
OAK BAY REALTY LTD.
"The Professional People"
Coast to Coast
Real Estate Service
2194 OAK BAY 598-3221
3618 SHELBOURNE 598-3344

1901 Shotbolt

SAT. 1:30 to 4:30 P.M. Estate Sale. A nice home in a nice district. Situated on a lovely lot this very desirable home is ideally suited as a retirement residence. It is a no-step 2-bedroom with no basement. A good sized living room, dining room, kitchen (with eating area), utility room, 4 piece bathroom and attached garage complete this property. Realistically priced at $45,000. To preview or for more information please call: HENRY BENNETT at 598-3344 anytime.

638 Grenville St.

THURS. FRI., SAT. 1:30-5:00 P.M. You won't know, until you've looked at this 2-bedroom bungalow, that it's one of today's best buys. Spacious room, hardwood floors, extra plumbing down in full basement plus TV room and loads of storage cupboards. Lovingly maintained, on good lot with fruit trees and close to all amenities yet on quiet attractive street, in Esquimalt. A realistic $44,800. Call: ROY GOULD at 598-3344 anytime.

1714 Garnet St.

FRI. and SAT. 2:00-7:30 P.M. Quality and convenience. 3 bedroom family home. 10 years old. Centrally located living room with fireplace. Dining room, bright kitchen. Potential revenue in basement with laundry room, work room, family room, bathroom and bedroom. Larger than average lot. Priced for action at $56,400. MLS. Call: JOHN HOLMES at 598-3344 anytime.

1616 Sarita Place

SAT. 2:00-5:00 P.M. Gordon Head executive. Owner transferred and anxious to see this delightful family home located on a quiet cul-de-sac, in this popular area. Features spacious entry, family room with floor to ceiling fireplace, four bedrooms, one four-pce. and two 2-Pce. bathrooms. Bright sunny kitchen with sliding doors to sundeck. W-W throughout. Asking $69,900 but open to offers. MLS 8434. To view please call: EDNA RAYMOND at 598-3344 anytime.

1710 Oak Shade Lane

SAT. 1:30-4:00. A brand new 3-bedroom home in a secluded section of the Rockland area. Large treed lot. Price $84,000 with large 10% mortgage. Call MARJ NAPPER at 598-3344 or 592-9554 or KEN PORTER at 598-3344 or 656-5235.

Brentwood Bound?

Then don't pass up the opportunity to see this delightful 3-bedroom home in new subdivision. Space here does not allow for detailed description of floor plan, style, decor and fixtures — all of it quality. For information and Appt. to view call: ROY GOULD at 598-3344 anytime.

Family

Home amidst the trees, in a very desirable area. 3 bedrooms + den, two bathrooms, family room, cozy living and dining rooms and large kitchen. Full basement, huge sundeck, fruit trees and ven. garden; all for $54,900. For further information please call: DENNIS BERRY or MARKIE MUNN at 598-3344 anytime.

It Sparkles

For 5 months I have watched and waited patiently while this fine older home was beautifully updated to gracious modern standards for a growing family. Now it's Ready! 3 or 4 large bedrooms. A most attractive living room, a dining room, cheerful 17x13 kitchen. Close to bus, Margaret Jenkins Elementary, Oak Bay Jr. and Sr. Schools. Built-in financing already. Asking only $48,900. Call: URSULA E. S. LA LONDE at 598-3344 anytime.

Dozens

Of outstanding features. 5 of them bedrooms, and a real olus is the lot size of approx. ¼ acre of fenced and treed privacy. Within 3 miles circle. Splendid work shop or craft shop attached. The owners have bought, the price has been reduced. Let's Talk Terms. A good investment. Schools all closeby. Asking $57,400. Call: URSULA E. S. LaLonde at 598-3344 anytime.

290 Helmcken

4 Bdrs. — $50,900. 132x145 lot. A lovely property, completely secluded side yard. About 1900 sq. ft. including 22x14 family room, main floor has kitchen with nook, utility room, large living room with dining room in-line, 2 bedrooms, bathroom and office. Upper level has 2 bedrooms, full bathroom, family room with views. Separate garage and work shop. Immediate occupancy. MLS 8785 Call : F. WILLS at 598-3344 anytime.

$35,900

Three-bedroom, no-basement home inside 7-mile circle. Very large lot. Enclosed garage and utility. Close to elementary school. A little TLC will make a nice home for you. Immediate possession. Call now for further information
Ron Tannhauser
386-7971 Res. 384-3188
Bitterman Real Estate

3300 RICHMOND
OPEN
SUNDAY 12-5

Owner transferred new strata title 3 bed. home, finished basement, dining rm with W.W. carpet, fireplace, utility rm, common games rm, workshop, sauna, covered parking. These well-built and fully sound-proofed units selling from $28,900. E. IZIK, 598-8989 or 382-9191.

SIDNEY
WALKING DISTANCE

To town, new 2-BR., large sundeck, 2 carports, on new cul-de-sac. CMHC 11½% mortgage of $30,000 assumable. F.P. $44,150. Full information 477-5512 after 7 p.m. or leave message please.

LANSDOWNE SLOPE BY OWNER

Beautifully landscaped, on large lot, flowers, fruit trees, Olympic view, 3 bedrooms, living room, fireplace, dining room, large kitchen, eating area. Lower floor, family room with bar, bedroom, workshop, laundry room, drive-in garage. $64,500. 592-4800.

½ ACRE
SAANICH PENINSULA

2-bedroom older home with outbuildings on over ½ acre of sea view property in Saanichton in sewer area, subdivision potential. $43,000 or offers.
UNICON HOMES LTD.
Days 386-0130
Eves. 386-9930

ESTATE SALE
BY EXECUTORS

Two bedroom house at 3020 Austin Avenue. Living room with fireplace, dining room, kitchen, appliances. Basement with drive in garage. Excellent lot. $33,000. 384-5228.

$28,500

By owner, 2-bedroom, full basement, new wiring, oil furnace. 384-4266.

250 HOUSES FOR SALE

CANADA PERMANENT TRUST
ON DOUGLAS AT FORT

Metchosin—New

Nearly 1,800 ft. of professionally finished living area on 2 levels. Quality construction and carpeting thru-out. 3 bdrms. (1 down), 2 bathrms., 2 Fireplaces, lge. rec. rm., laundry rm., garage and sundeck. Well treed lot (some fruit). Try your offer on $57,000. PAT DOERKSEN, 478-3432 or 382-9191.

Beach Drive

Over 1,400 sq. ft. of gracious living space in this beautiful 3-bdrm. home in Oak Bay. Full ocean view to watch the ships go by. Nearly ½ acre of professionally landscaped grounds. (MLS.) $99,500. BILL BROOKS, 478-3197 or 382-9191.

Lake District Owner Transferred

Charming immaculate home in rural setting just off W. Saanich Rd. Features: spacious living rm. with fireplace, sundeck off dining rm., delightful kitchen, 2 lge. bedrms., master ensuite, finished rec. rm. in bsmt., also R.I. bdrm. and plumbing. Lge. lot with patio. Priced at $59,500. Call IRMA KUHLIGOWSKI at 656-5325 or 382-9191.

Acres! Ranch! Trees! Horses!

Ranch style Mansion nestled on a lge. country plot of approx. 2.7 acres in Central Saanich. Exposed beam living rm. Floor-to-ceiling fireplace. Lge. main bath, and private bath in master bdrm. — 4 bdrms, accommodation. W.W. carpeting. Barn for 4 horses. Lge. ½ covered patio. Priced at $99,000. (MLS.) Call MANUEL LOPEZ, 384-9150 or 382-9191.

Stucco Bungalow

2 steps and your inside of this cozy and cute 1-bdrm. home. Separate garage. Lot size 51x140, close to shopping centre. Priced at $27,500 (MLS.). For details please phone
384-9150 MANUEL LOPEZ 382-9191

View Supreme

—The Magnificent Olympics
—Juan de Fuca Seas
—The City below (a myriad of twinkling lights).

Are yours from this Oak Bay beauty. Only 6 yrs. old and offering 1,500 sq. ft. of superb living on 1 level. Another 1,500 sq. ft. below to be finished to your own personal decor.

PLUS

A further level of approx. 950 sq. ft. for your

250 HOUSES FOR SALE

BLOCK BROS.

1800 Blanshard
3636 Shelbourne
1949 Sooke Road

WONDERFUL HOME

In immaculate condition. 2 BEDRM, full basement. Completely renovated and polished to perfection. Extra large lot. Separate garage — all rooms are large and have sunny aspect. $43,900.
477-1841 JACK GRANT 477-8172

YOUR CHOICE $39,500 EACH

2 adjacent properties, Redfern, as home or investment. Currently rented. No. 1—3 BR 2 storey, family home in immaculate condition. no. 2—Duplex with 2 BR suite on main and 1 BR suite on main and 1 BR suite up. Large existing mortgages on both and Vendor will carry 2nd mortgage.
477-1841 BILL REMPLE 658-5794

3.91 ACRE ESTATE

Truly unique property located Cordova Bay, magnificent 2 BR log rancher. Fully modern including electric heat, 1½ baths, sundeck etc. Grounds comprise beautiful variety of trees, shrubs, flower beds, lake, cultivated area. Secluded yet affords views of sea and islands. Asking $125,000.
477-1841 BILL REMPLE 658-5794

QUIET STREET $49,000

In popular Esquimalt. 1500 sq. ft. of gracious living. Terrific family room with bar. All the landscaping is done. Close but not to close, to transportation, shopping, schools and parks. Call:
477-1841 AL POTTAGE 479-2716

TUDOR New Exclusive

A superb executive residence, designed and built to exacting standards by master craftsmen, and situated in an exclusive area of UPLANDS. No drive-bys, but I will be pleased to give complete details, including the excellent 9% financing available, to serious clients. This outstanding property is offered at $167,000.
598-1420 TED WALFORD 477-1841

GOOD STARTER TOWN HOUSE

Excellent financing available for this 3 BR townhouse, heat and water included in monthly assessment. Close to transportation, schools, and shopping. $30,000.
477-1841 AL POTTAGE 479-2716

VALUE GALORE

1780 sq. ft. of beautiful living area on main floor. 3 good BRs, 1½ baths, L, LR, DR, FP bay window. Kitchen with eating area. Lge. sundeck. 2 sets of sliding doors on sq. ft. finished in BSMT, plus full bathroom. Fenced lot. $32,000. 2.40 acres of subdividable land. Good 3 BR house, 1½ baths, full BSMT. Barn and chicken coop. Make your offer on asking price of $100,000. Good timber on property.
LOUISE WILTERMUTH
477-1841 477-6307

OPEN HOUSE 1690 WAINS RD.

Fri. and Sat. 1:30 - 4:30. Executive home on more than ¾ of an acre, close to ferries and airport. Includes 3 BR (mst with ensuite) kitchen, family dining area and TV room all set for family convenience. Plus separate DR, LR with arch FP. This home is ideal for day to day requirements or entertaining your associates. Asking price of $68,900.
477-1841 GERRY LLOYD 479-4105

OPEN HOUSE 2091 PIERCY ST.

Immaculate Sidney 3-bedroom home located in newer residential area. Home is completely landscaped with many attractive features. Attractively priced at $15,500. Financing can be easily arranged. In attendance from 1:30 - 4:30 p.m.
336-3231 BILL MOSHER 652-2868

OPEN HOUSE 957 MONTEREY

Sat. 1:30 - 4 P.M. Oak Bay. 2 bedroom, comfortable, attractive, convenient bungalow. Separate living room fireplace, dining room—good size kitchen. Full high basement, walk out to back yard and greenhouse.
OLIVE L. MARTIN
386-3231 385-7266

OPEN HOUSE 3412 and 3416 HAZLEWOOD RD.

Turn right off Happy Valley Rd. past store. 2 homes on 2 acres. Older character home with 2 bedrooms on main plus 4 partially completed in full high basement. 2nd home—4 bedrooms, 2 baths. Built to V.L.A. standards. On city water. Good investment at $84,500. In attendance.
386-3231 OLIVE WEBBER 478-7733

OWNER WILL FINANCE

Spotless 3-bdrm. home on over ½ acre heavily treed lot. Quality construction with shake roof, double plumbing, huge separate 2-car garage and workshop plus loads of outside parking for cars and boat. Clear title owner will consider carrying large 1st mortgage. Located in Colwood in centre of 3 levels of schools. Asking $51,900.
386-3231 FRANK OLIVER 383-6904

2306 OAK BAY AVE.

Just minutes away from all amenities, this immaculate 2-bdrm. townhouse is part of a peaceful 4-unit building. Features include fireplace, separate dining area, compact easy to work kitchen and lots of storage. Price: all reasonable offers considered.
386-3231 IAN BLAZEY 479-8401

1296 ASTORIA

Off Maplewood Rd. towards Cedar Hill golf course, a very quiet street, high location, private garden. The home uniquely decorated featuring 2 bdrms., dining rm., living rm., with feature fireplace wall, bathrm. with separate sauna bath. A quick sale is vital for this home. Price only $54,900.
386-3231 IAN BLAZEY 479-8401

HELP! OWNER NEEDED

Urgent need for small loving family that has looked at other properties for sale without satisfaction. This 2-bdrm. is considered to be a strong bargain at $35,500 as it offers something worth the price. Large corner lot 54x178 with privacy, fencing and a separate garage. A little personal attention could turn this piece of real estate into an attractive gem. For inspection call:
386-3231 JOHN A. JOHN 477-8096

SMALL AND INEXPENSIVE

$26,500 is all that is asked for this solid appearing 1-bdrm. home plus a 54x167 lot with tool shed. Where can you start at this price in our today's market? Why rent when you can invest in your future equity. Call
386-3231 JOHN A. JOHN 477-8096

3 BDRM $45,200

Spotless. Situated on a large lot this lovely home of 1050 sq. ft. offers excellent accommodation. The 2-bdrm. on main floor are large as is the modern kitchen. A cozy family room and a 3rd. bdrm. and utility rm. in the basement with drive-in garage. Features fireplace in living rm. For further details phone
386-3231 J. A. PRATT 477-4935

250 HOUSES FOR SALE

BLOCK BROS.

1800 Blanshard
3636 Shelbourne
1949 Sooke Rd.

COULD YOU

Afford to invest $6,000 in a home? Vendor will assit you on this immaculate 3-bdrm. home close to schools, parks and stores. Fridge and stove to stay. Asking $42,500.
386-3231 BOB KERSHAW 383-3574

QUADRA HEIGHTS

A stately manor home overlooking the city of Victoria on almost ½ acre just waiting for a discriminating buyer to lavish its beauty and yet so close to everything. Terms negotiable.
386-3231 DONNA LEE 383-1824

BRENTWOOD

If you love trees and rural living this is it. Less than 1-yr.-old, 3 bdrms., full basement, 2 fireplaces, 2 baths, 6752 Jedora Dr. has all you need in a home and owner will carry 2nd. $57,900.
386-3231 JAY ROGERS 477-4569

RETIREMENT SPECIAL

Call me quickly. Just listed, a lovely 2-bdrm. full-basement home only 10 yrs. old and clean as a new pin. Nice area and just a stroll to Town and Country shopping centre. Well kept lot, patio, carport and garage. At only $40,900 it won't last.
386-3231 JEFF CHALK 477-8274

$3,000 DOWN

Will get you this lovely 19-yr.-old Starter or retirement home in the Glanford area if you qualify for $35,000 — C.M.H.C. 1st mortgage at current rate. Full price $37,900. MLS. 8669
GERRIT KLOOTWYK
386-3231 479-3313

UNIQUE AND RUSTIC

Truly different professionally-renovated older home with built-in oven and electric range — additional workshop 25x24 plus huge rec. rm. 25x14. 3 bdrms. — priced realistically at $41,900.
386-3231 RUSS McDOWELL 382-7930

NEW AND BEAUTIFUL

This well-built home in Whiffin Spit subdivision is priced at below market. $49,900. Ready to move into, views of hills and sea. ½-acre lot offers seclusion, double parking and carport. Many other quality features. Paul Hanson, 478-5561, 478-5446.

HEAR THE SILENCE

This quiet street offers the maximum in privacy with the added bonus of a seaview. Basement ready to develop. Home is one year old and is in perfect condition. Paul Hanson, 478-5561, 478-5446.

ONE LEVEL RANCHER

5-B.R. or 4 and a den, tall trees and a view of the sea. That's only part of the story. Interest? Call: Paul Hanson. 478-5561. 478-5446.

CUTE AND COSY —LANGFORD

Owner has renovated this cute little cottage, situated in a nice area on an above average size lot with fruit trees and room to have a large garden. 2 B.R. and family room. New furnace and new elec. hot water tank. 14x24 workshop at rear. Asking $34,500.
Bill Lewis, 478-5561, 478-5818.

NEW LISTING— SIDNEY

Owner is very anxious to sell this lovely 1-yr.-old 2-B.R., full-bsmt. home (roughed in for 2 more B.R. and rec room in bsmt). Home has nice size rooms all with good quality W-W carpets. 2nd F.P. in bsmt. Present all reasonable offers on asking price fo $45,900.
Bill Lewis, 478-5561, 478-5818.

OPEN HOUSE

SAT. 1:30 - 4:30

2945 CARDEM, Goldstream Park, off Mt. Wells. Spanish-style new home, authentic tile roof, enclosed arched sundeck, bright kitchen colour co-ordinated in sunshine yellow, master B.R. has en suite, double closet and glass doors to its own balcony. Full high basement with R.I F.P. and plumbing. First time advertised. $54,500.
Norma Saunders, 478-5561, 642-3455.

Island Homes Ltd.
2504 DOUGLAS
386-7545

ROCKLAND TUDOR $125,000

If a traditional style with leaded windows, beamed ceilings, spacious rooms, good floor plan, is your heart's desire, I urge you to call me for an appointment to view this beautiful three-bedroom home. The large living room and separate dining room were designed for entertaining. The roomy family room adjoining an ultra modern kitchen is the focal point for daily enjoyment. Superb broadloom throughout plus tasteful decorating delights the senses. The setting provides privacy amidst hedges, trees and a lovely garden. The combination of modern efficiency and old world charm is something you must see to comprehend. See my display ad in the Fri. Times or Sat. Colonist. For further particulars please call MR. BAXTER 386-7545.

NEW 2 BDR. MILL BAY PRICE $42,500

Beautiful new 2-Bd- home with lovely sea view. Spacious living room and dining area opening to large sundeck. Wall-to-wall throughout. Full basement. Low taxes. H. Mitchell 479-4818.

HOBBY'S PLUS

A business which offers a wide scope of opportunity for an ambitious operator. Established clientel for varied craft and hobby items plus excellent sales on tropical fish and supplies. Located in a busy shopping centre with a new 3-year low rental lease. For further details and to view call:
479-1667 Bill Anderson 479-6648
J. H. Whittome and Co. Ltd., Royal Oak Branch

OPEN HOUSE 235 IRVING RD. SUNDAY 1 - 4 P.M.

Large 3 Br home, just re-decorated, new carpets, heatilator fireplace. Lots of shrubs and seclusion. With ocean and mountain views. Half block from public beach (City). Low taxes. $60,900.

OPEN HOUSE GORDON HEAD 1755 ANGOLA PL.

Sat. Sept. 28, 1 - 4:30 p.m.

New quality-built 3 bedroom home. Large living room, dining room and kitchen, large bright basement easily finished to provide rec room with fireplace, two more bedrooms and bathroom. Listed $64,500. From Feltham to Tyndall, first left to Rossiter and you're there!
Cadboro Bay Realty, 477-9511

$30,000. COMFORTABLE 2-BEDroom house with full basement. Oil Heat, 100 amp service. Fruit trees. Owner will assist in financing. 385-3305, 656-2845.

250 HOUSES FOR SALE

Realtor
Canada Trust

Triangle Mountain

Enjoy a tranquil life in this serene country setting. A comfortable two-year-old, 3-bdrm. home surrounded by good properties in this quality neighborhood. Excellent buy at $48,500.
382-5171 PETER MASON 477-9318

Brentwood Charmer

Enjoy luxury living in this near new 3-bdrm. home at a reasonable price. The comfort of the fully carpeted main floor and the eye appeal of the living room with its ceiling-to-floor stone fireplace is very desirable. Master bdrm. ensuite and full bsmt. Assume existing $28,500 1st mortgage at 10% and save money. Good buy at $52,000. ML.
382-5171 PETER MASON 477-9318

LAND HO

Estate Sale

Watch the boats go by in this year-old, 3-bedroom ranch style on Ten Mile Point. Crafted stone fireplace enhances 30-ft. L.R. with sliding doors to patios on both sides. This 3-BR, quality built home has large undeveloped basement and sits on .43 acre. Offers considered on $97,000.
A. J. SANDY CRAWFORD
382-5171 477-1561

OLYMPIC VIEWS BURNSIDE WEST

Owners wish to retire and will consider all offers on their immaculate 3-bedroom NHL home. Full basement with suite and pad for trailer. Asking $53,900.
A. J. SANDY CRAWFORD
382-5171 477-1561

SEAVIEW LOT

$3,000 down for builder on this prestige lot overlooking Gorge, Rankin Rd. subdivision off Craigflower Rd. Asking price $27,950.
A. J. SANDY CRAWFORD
382-5171 477-1561

HIGH DONCASTER PANORAMIC VIEWS

Elegance in its finest form. 2 bdrms. could be — 2 baths., 2 floor-to-ceiling cut stone fireplaces. Entertain in this large living rm. and dining rm. with 1,200 sq. ft. of windows to enjoy the ever-changing views — room for further development to your taste — large rec. room and a sep. den or office with its own entrance. $89,900.

$58,900 Waterview

2 acres of arable or horse property overlooking Sooke Basin. 1 acre fenced paddock and 1 acre grass and fruit trees. Comfortable older but fully modern 3-bedroom, 2-bathroom home. Fireplaces in both living and dining rooms. New shake roof and septic tank just completed.

New Gordon Head

Views of Margaret Bay. 3 large bedrooms with master ensuite, a 3rd bath roughed in dining, separate dining room. Rec. room with F.P. roughed in. Insulated between bedrooms, good quality broadloom throughout. Kitchen equipped with dishwasher and garberator. $85,500.

Views — Seclusion New Listing

1600 sq. ft., 8 yrs. old, 2½ acres, fully developed, very large open plan. Patio doors off dining rm. to sun deck — West Saanich Rd. area — approx. ½ mile of fencing — to view. $69,000.

Brand New

2928 Mount Wells Drive. Cathedral entrance, 3 bdrms., 1½ bathrms., wall-to-wall carpets — full fireplace, excellent area down for further development. $52,900.

Farm

Country living in true comfort. The very lovely 4-bdrm., 2-bathrm., 2 fireplaces, huge sun deck, mud room with sink, full basement home has cut stone facing. Sits back from the road in a semi-secluded area. The large barn in the background — 4 acres cleared, some fenced — Natural creek and good well. $122,000.

Secluded 12 Ac. Horse Property

The middle 7 acres of this delightful property is cleared and fenced, completely surrounded by woods. At the road, a comfortable 2-bdrm., full bath home. Large kitchen with built-in stove and oven combines with eating area and family room. 2 new barns, also an additional 1,180 sq. ft. building site is prepared with footings already poured. Asking $100,000.

We are pleased to offer private viewing of all the foregoing properties at your convenience. Full co-operation extended to fellow realtors. Please call:
382-5171 THE ZIEGLERS 592-1768

PRIME ROCKLAND NEW LISTING! SPACIOUS BEAUTY!

—We are privileged to offer a very attractive, superbly kept, modern home in the finest part of the Government House-Rockland area, here are a very few of its pluses:
—Over 1700 sq. ft. main floor
—Well developed, lower level.
—Exceptional landscaping
—3 Brs., 2½ bathrooms
—Large L.R., separate D.R.
—Dream kitchen, indry. off.
—Den-family room
—Covered patio
—Full price only $79,900 MLS.

WESTERHAM ESTATES

440-1070 Douglas, 382-6151

More details and private viewing
DICK BATEY 592-4607
KELLY DICKSON 477-1683

SIDNEY

HARMONY

Superior home with attractive landscaping. Good financing available. 1200 sq. ft. finished, with room for further development. 2 bathrooms. Extra wide driveway. $47,000.

BRAND NEW

Come and inspect the construction of this 1082 sq. ft. seaview home. 2 bedrooms up. Full basement. Easy-care retirement home. $43,500.

Capital Region Agencies
656-3951, Sidney
Jim Jones, 656-4597
Jim Sloan, 656-5311

GLANFORD AREA

ONLY $31,500 — SOME TERMS

Pleasing appearance and functionally planned 1-bedroom home with fireplace and large attached garage on lovely lot. SOME WORK TO DO FOR HANDYMAN.
DON MacGILLIVRAY
702-1175 Douglas St. 388-6691
(24 Hr. Service)

RIM ROBERTS INVESTMENTS & MANAGEMENT LTD.
702-1175 Douglas St. 388-6691
(24 Hr. Service)

BY OWNER BROADMEAD

Attractive 4-Br. home on a large lot in natural setting. 2½ bath, rec room with bar, 2 stone fireplaces, games room, workshop, intercom, sundeck, patio, 2-car garage with automatic door opener, lots of parking for boat or trailer. $90,000, firm. No agents please. To view 658-8744.

SAANICHTON AREA, OWNER sale or established valley view, 3 bedroom home. Fully developed basement, 2 fireplaces, double plumbing, double carport, extra parking space. Wonderfully private for outdoor living. Priced in low 60's. 652-3753.

MODERN SIDE-BY-SIDE DUplex. Reduced $8,000. Each suite offers four bedrooms with fireplace and full basement, carport and sundeck. Under 5 years old. Private Sale. 388-4015, after 4 p.m.

250 HOUSES FOR SALE

SINCE 1887
Pemberton Holmes Ltd.
1002 Government St.

OPEN HOUSE
981 ROYAL TERRACE
SAT., SEPT. 28, 2-4 P.M.

For the convenience of those seeking a spacious family home in the highly desirable ROCKLAND area. Built less than ten years ago of typical TUDOR TYPE styling and offering all the conveniences for those with or without children. Excellent value at $78,900. MLS. For prior viewing just call:
384-8126 MR. GREENE 385-0795

OPEN HOUSE
SATURDAY 1:30-4:30
1220 BAY STREET

This 15-yr-old home offers 1280 sq. ft. This home has 4 BR, LR, DR, BATH and LARGE KITCHEN on the main PLUS rec room and 2-Pce. bath in the full basement. Needs paint so vendor will consider all offers on asking pricee of $47,900.
384-8126 WALT SLOCOMB 383-4035

RETIREMENT SPECIALS
1 OR 2 BLKS. FROM SEA

A—400 NIAGARA, at the end of Boyd St., close to shops, sea and park. Lovely 2-Br.-home, oak floors, great roomy kitchen, plenty of basement room for workshop etc. Built under VLA to the highest standards A really comfortable 17' LR with warm FP. $47,900.
B—2073 CRESCENT, just off the bus stop. This 2-BR smaller home has an excellent garden area, great roomy kitchen and lovely stone FP in the LR. A much loved home looking for a new owner.
To view please call
DESMOND HOLMES
384-8126 478-1227

387 FARVIEW ROAD
(Off Metchosin Rd in Colwood)

Your opportunity to buy a spacious as new home at a bargain price. 4-Br., 3 bathrooms, 1,750 sq. ft. on the main, 450 down, just right for the family with several children. Was $57,900. Now make us an offer to $54,900. Owner moving must be sold. See for yourself and compare. Just call for an appointment.
384-8126 MR. GREENE 385-0795

OAK BAY
2-BR., FULL BSMT.

This home is better than new. Completely-redone inside and out. Built in the full basement makes this home ideal for retireds or family. Asking $52,900. MLS.
384-8126 WALT SLOCOMB 383-4035

NEW, NEW
3-BR. HOMES
NEW ESQUIMALT
SUB-DIVISION

1—4 level split offering over 1800 sq. ft. $69,900. MLS.
2—3 BR SPANISH, beautifully arched entry, quality WW throughout, 2 F.P. A quality home for only $67,500. MLS.
384-8126 LARRY BROOKS 383-3203

FAIRFIELD
4-BR. HOME
REDUCED TO ONLY
$45,500

This fine older home is vacant and ready for immediate occupancy. Vendor will consider all offers, and may even carry a mortgage. For further information please call:
384-8126 WALT SLOCOMB 383-4035

LAKE HILL
2 BEDR., FULL BSMT.
LARGE LOT

A meticulous home situated on a 100'x120' lot in a prime residential area. Completely up-dated inside and out. Try your offer on asking price of $44,900. MLS.
384-8126 LARRY BROOKS 383-3203

WATERFRONT

A piece of Oak Bay history where the beach is your garden! A unique 2 BR waterfront home. Architects proposal for renovation to modern townhouse standards included. $58,500.
384-8126 J. DOWNER 388-9901
384-8126 J. BOVEY 652-2324

HOME AND REVENUE
$69,500

This duplex, only 2 years old offers exeptional value. Custom built by the present owner for himself. The main suite (over 1,300 sq. ft.) features 2 BR and large den or family room (14.4x20), huge sundeck, garage plus laundry-workshop (washer and dryer included). Suite No. 2 approx. 1,050 sq. ft.) features 3 BR. Included in both are WW carpet throughout, all deluxe appliances, all drapes and much more. MLS No. 8754. For personal viewing call anytime.
384-8126 JERRY DOWNER 388-9901

WESTERHAM

ESTATES LTD.
440-1070 DOUGLAS ST.
382-6151
TWO SUPER BUYS!

1. CORDOVA HGHTS.
—Modern excellent construction
—Large, landscaped corner lot
—Fine car parking, greenhouse
—Large, distinctive, kitchen-eating area
—3 bdrms on main, room for 4th down
—English pub style fp'd Rec. Rm
—Laundry-sewing area
—Vast workshop space
—7¼% mortgage
—Full price only $61,500 MLS.

2. PRIME GORDON HD.
—Brilliantly spotless, as new!
—4 bdrms, 2½ bthrms.
—Excellent fp'ed Rec. Rm
—Vast sundeck
—Superbly lawned and treed high corner lot!
—Full price only $63,500 MLS
For more details, call Westerham Estates 382-6151 or Dick Batey 592-4607.

OPEN HOUSE SATURDAY 1 TO 7 P.M. 687 ISLAND RD. SOUTH OAK BAY MUST BE SOLD VACANT

2 bedrooms, living room with fireplace, dining room — part basement — large corner lot.
MLS LOCK BOX
Present all offers on $48,000.
JOHN MORRY 384-8001 or Res. 592-9770.

OPEN HOUSE
214 HOWE
SAT., SUN. 1-5 P.M.

By owner, 3-bedroom-home in Fairfield, near ocean and Beacon Hill park. Large fenced yard. House is completely and tastefully redecorated, fireplace, wall to wall throughout. Extra basement room. Stove and fridge included in full price of $41,500. First mortgage of $24,500 at 10%, maybe assumed or increased at current rates. 385-4395.

OAK BAY
FOR SALE BY OWNER
2072 NEWTON STREET

Immaculate two bedroom, no basement, three-step home. Suitable for retirement or starting out. Modern kitchen, separate den and dining room, living room with fireplace. Wall-to-wall throughout, separate garage. Very private backyard with several fruit trees. Open to reasonable offers on an asking price of $43,900. Open House Saturday and Sunday 12-5.

GORGE AREA

owner leaving city — must sell delightful 4 bedroom home. Will consider all offers. Excellent first mortgage. Call 388-9158. C. S. Goode Realty.

TEN MILE POINT

SEAVIEW → BY OWNER

2890 Seaview Road, 2,000 sq. ft. 4 Brs. on ½ acre with beautiful southern slope. To view 477-6693.
$104,000

BY OWNER

Beautiful split level 3-bedroom home in upper Henderson Road, rec. room, kitchen with eating area. Sacrifice price. 592-6892.

250 HOUSES FOR SALE

Island Pacific Realty
3200 QUADRA 388-6231

OPEN HOUSE
SAT. 1:30-4:30
2204 MALAVIEW

Excellent retirement home with quality workmanship thru-out. Immaculate and you can move right in. Don't just drive by you must see inside. To preview call HAZEL CAMPBELL 382-8956 or 388-6231.

3 BDRMS.
$28,900

You can't beat this price. Drive by 735 BELTON STREET, then call GERRY FINNIGAN, 388-6231 or 388-6275, Loc. 2516.

LANGFORD
$34,900

NEW HOUSE — NO!!! BUT it sure looks that way. This 2-bdrm. with delightful fireplace, full high basement and an attic which can be developed. Drive by 2645 PEATT ROAD, then call GLENN NICHOLLS, 388-6231 or 388-6275 LOC. 358.

COMBINATION SITUATION

This large older home has the room and floor plan for different uses, family living or revenue and even bath! Main floor and upstairs has bedrooms galore, 1½ bathrooms, livingroom, through hall and more. There is also a basement suite and area for rec. room downstairs. Good wiring and plumbing plus cleanliness make this solid home a solid investment at $48,900.00. CALL CHRIS GREIG, 388-6231 or 479-7995.

GORGE AREA
$39,900

Immaculate renovated older home on quiet street, features new wall-to-wall throughout. Attractive living room with fireplace, dining room, bright kitchen and two lovely bedrooms. Everything in good shape. Part basement and sundeck on easy care lot. CALL CHRIS GREIG 388-6231 or 479-7995.

GORGE AREA

On quiet residential street. Two bedrooms, good size L.R. with fireplace, dining room, large walk-out sundeck, nice garden. Full basement with recreation room. Spotlessly clean throughout. New listing at $43,500. BEN GREIG, 388-6231 or 598-3105.

COUNTRY SECLUSION

Or at least a kennel licence is available. Presently VLA. Lovely 3-bedroom, full basement home only 2½ years old. Built for convenience and seclusion on two acres of treed land sloping to year around trout stream in Matchosin district. Asking $62,900. MRS. McKEAGE, 388-6231 or 479-5868. MLS 8781.

TEN ACRES

1—With 364 ft. of waterfront on Salt Spring Island. Only $42,900. John West, 388-6231, 388-6275, loc. 2498.

COUNTRY LIVING AT ITS BEST

Approx. ½ acre with 3-br. home. L.R. with F.P., D.R., big Kitchen and Laundry with washer and dryer hookups. Property is flat and very nicely treed. All for $39,900. To view call SHANE BEFURT, 477-9730. I.P.R., 388-6231.

HANDYMAN SPECIAL

Compact 4-bedroom home, living room with fireplace, 4-Pce. bath, new roof, new furnace and hot water tank, rewired. Vendor moving to interior. TRY YOUR OFFER WITH FREDDY STARKE, 388-6231 or 479-3866.

CENTRAL SAANICH
$52,900

.456 acres with a breathtaking view of Mt. Baker and the peninsula. This luxury 3-bdrm. home also features 2 baths, 2 fireplaces, massive sundeck, lovely oak floors, and antique elm panelling. For the green thumb you have a large garden, separate tool shed and a workshop. CALL NOW. GLENN NICHOLLS 388-6231 or GERRY FINNIGAN 388-6275. LOCAL 2516.

CHEMAINUS

1.69 acres with a really nice modern-family home and full basement. Could make an ideal nursery farm as the soil is perfect. Could also be ideal for two homes. There are 24 fruit trees, beautiful vegetables and flowers and shrubs. NEW LISTING AT $59,900.00 BEN GREIG 388-6231 or 598-3105.

OLDER FOUR BEDROOMS

In excellent condition throughout, large kitchen, full basement, close to Cedar Hill Golf Course. Fantastic garden with pear, apple, peach trees. Wonderful soil. Lovely lawns and vegetable garden. Priced to sell at $44,900.00. But make an offer. Call BEN GREIG 388-6231 or 598-3105.

FAIRFIELD
$42,900

Absolutely spotless 2-bedroom home with spacious living room with FP. Attached garage and utility room, and separate dining room. This is good value in a good area. For more info, call CHRIS GREIG 388-6231 or 479-7995.

B.C. LAND AND INSURANCE AGENCY LTD.
530 BROUGHTON
388-5555

GORDON HEAD

On a cul-de-sac just off Ferndale Rd., a spacious 3-bedroom bungalow with en suite plumbing. Extra bedrooms or den and plumbing down. Shake roof. 2-car carport with sundeck over. Large landscaped lot with plenty of room for a trailer or boat. Exclusive listing. Call Mr. Hope 388-5555 anytime. Price $69,500.00.

NEWLY-WEDS (OR CLOSE TO IT) RETIREDS (OR CLOSE TO IT)

READ THIS!!
—Home in the $30's.
—$3000 dwn with B.C. 2nd.
—10%—10%—10% financing.
—Owner financing.
—Excellent condition.
—Room for development.
—Jubilee area — MLS.

For complete details without obligation
Chummy Crabbe, 479-7998
Gladys Thomas, 592-6228

OPEN HOUSE BY BUILDER

SUNDAY
1:30-5:30 P.M.

Eight quality homes on well planned and design controlled cul de sac in the community of Saanichton. Only ten minutes from Town and Country.
—On sewer
—All underground services
—Large homes on large lots
—1 Year warranty
—Low taxes
—Low down payments
—Excellent financing
—Priced from $49,900.
Location: Bruce Gordon Lane and Cultra Avenue.
Directions: Follow East Saanich Road to Cultra Ave. Follow Cultra Ave. to Bruce Gordon Lane.
UNICON HOMES LIMITED
Days 386-0130
Evenings: 386-9930

250 HOUSES FOR SALE

CHARMAN PACIFIC REALTY LTD.

608 Broughton St.
385-9765

OPEN HOUSE

SAT. 1:30 - 4:30
3266 MEGAW
Off Ocean View and Doncaster overlooking

Cedar Hill Golf Course

Exciting big new 3-bedroom home with 3rd PLUMBING and 2nd FIREPLACE roughed into HIGH BASEMENT with views. DRIVE-IN GARAGE. SUN-DECK. IT'S QUIET HERE. IMMEDIATE possession. BE HOME FOR LUNCH! Trades invited, asking $62,900. Six more new homes adjacent! See them with
ALF PORCHER
385-9765 598-8113

RETIREMENT SPECIAL

Walking distance to shops and CEDAR HILL GOLF COURSE, this 2-step bungalow, L-shaped living-dining room, and kitchen big enough for everything, totaling approx. 1200 sq. ft. IMMACULATE. A jewel at $39,900. All offers considered.
ALF PORCHER
385-9765 598-8113

OAK BAY

Large family home in excellent condition. 2-bdrm up plus 4-pce bath! Master bdrm, 4-pce bath plus nursery on the main. Living room, dining room, den and good size kitchen. All nicely decorated. 1 blk. to Oak Bay shops, 2 to Monterey School. $71,000. To view, call
385-9765 592-2596
PETER PRIMGAARD
385-9765 592-2596

UNIQUE! SECLUDED! ¾ ACRE!

VERY, VERY DIFFERENT is this "A" frame 2-level home, and the interior is a must see! 3 bedrooms (master ensuite) 16x12, 15x12, 12x11, family room 22x19, living room (raised hearth fireplace) and dining room. Wall to wall throughout. Topping of some trees will give excellent seaviews. North Saanich. Taxes — $374.00 gross. Asking price is just $59,000. (M.L.S.) call
L. MARSHALL
385-9765 (anytime) 479-3234

DRL
DOUGLAS REALTY LTD.
385-8784
12 CENTENNIAL SQUARE
LIST AND SELL WITH D.R.L.

OPEN

2 TO 4 P.M. SAT.
891 PENDENE

On large lot — 2 bdrms., fireplace in L.R. Separate dining room. Extra bedroom and rec. room in full bsmt. Good family home. $43,900. You're welcome to view anytime. No. 9118. Donna Velikoski or Mary McGuire, 385-8784 or 388-6275, local 2438 or 2476.

MAYFAIR

Delightful white siding 2-bedrm bsmt home. Spotlessly clean and cozy with FP in living rm. Close to bus and stores. $38,900 ML. MARY McGUIRE or DONNA VALIKOSKI 388-6275 local 2438 or 2476.

JUBILEE
$44,900

$5,000 D.P., large family home plus revenue, in line L.R. D.R. with F.P. 3 bdrms on main, 2 furnished H.K. rooms on 2nd. 2-3 pce. baths. New roof. Large sundeck. Be first to offer on this terrific buy. Excellent financing. ML 9358. Tony Brogan 382-1866. Anna Chandler 384-6939.

COUNTRY STYLE

A sturdy, well-built cottage on a pleasant ½-acre lot and less than 30 mins. drive to Victoria. 3-bdrms; living room with heatilator, fireplace, family size kitchen and good storage area plus separate large garage. AND the price? —$28,500
JOAN HOPPER or RICK KALLSTROM
652-3103 386-0751

S-S DUPLEX
$44,900

Let the other fellow help pay for the mortgage. Built in 1940, stucco. 2 bedrooms on each side, no basement. Needs redecorating, and some repairs, but a dandy investment for today and the future.
JACKIE WALDRON,
385-8784 anytime

FAIRFIELD

CORNER LOCATION, 3 STORES, and 4 SUITES, 2 LOTS $131,900. PHONE TONY or ANNA, 382-1866. 384-6939.

FIXED 9½% INTEREST

Mt. Tolmie area, charming house with backyard, patio, shed, fruit trees, through hall, living room with fireplace, adjoining dining room, 2 large bedrooms, bathroom, with near new wall-to-wall throughout, new roof and hot water tank. Kitchen with eating area, separate oil furnace room. Large carpeted utility room with cupboards. Near new paint inside and out. Washer, stove, fridge included in the price $38,000 with 9½% fixed interest, $15,000 mortgage and $23,000 cash. Close to schools, shopping centres and bus. No agents. 598-6267.

BY OWNER

Large well built-older home. L.R., D.R., two bathrooms, fireplace, 5 bedrooms plus separate in-law suite, 60x120 lot, down $10,000, agreement for sale at 11 per cent if necessary on balance. Total price $51,900 383-2631 after 5 p.m.

250 HOUSES FOR SALE

WALL & REDEKOP HOMEFINDERS REALTY LTD.
3480 Douglas 386-2911

$25,900

2-bedroom, very cosy inside. Large modern kitchen. New wiring and heating. Presently rented at $225 per month.
BRUNIE ALDRICH,
386-2911 or 385-4627

ALMOST NEW
S-I-D-N-E-Y

2-year-old charmer has lots of space for growing family. 2 bedrooms up, 2 down, 2 bathrooms, plus rec room. $43,900. MLS.
HELEN PHILLIPS,
386-2911 or 386-9062.

BEAT THE INFLATION

with a modern 3-bedroom home and a self-contained 2-bdrm in-law suite to help keep down the cost of living. A 5-year-old bungalow on 82x122 lot. Popular area west of the city — rural atmosphere. Can't beat the price either. Only $47,900. 10% mortgage available.
Call JOHN D. TISDALLE,
656-1789 day or night.

BEAUTIFUL BRENTWOOD

Dream house on quiet cul-de-sac. Gorgeous panoramic view of greenbelt area. 4 bedrooms, 3 bathrooms. Quality construction, tastefully decorated and beautifully landscaped. A marvellous family home. $56,500.
HELEN PHILLIPS,
386-2911 or 386-9062.

CLOSE TO UNIVERSITY

Outstanding split-level home. Trees set in a beautiful garden. Bright spacious rooms. LR has beamed ceiling and floor-to-ceiling rock fireplace. Separate DR, 3 bedrooms up, and 1 down, 2 4-piece bathrooms and roughed-in rec room. $76,000.
HELEN PHILLIPS,
386-2911 or 386-9062.

COLWOOD SPECIAL

Features:
1—3 bedrooms
2—Spacious kitchen
3—Fireplace, sundeck.
4—Extra large master bedroom.
5—Picturesque treed back yard.
6—Low taxes — good neighborhood.
Phone now for appointment to view and make an offer on asking price of $52,900.
MLS.
MARILYN MOORE 386-2911 or 478-2482.

FAIRFIELD
REVENUE PLUS . . .

This is a large family home with large kitchen, D.R., L.R. Over 1300 sq. ft. on the main floor. Upstairs has 4 licensed suites that give you extra income. House and grounds are in excellent condition and contains 2-car garage. An exceptional buy on asking price of $66,900. MLS 9084.
Call BOB HAMILTON now!
386-2911 or 656-4692

FAMILY HOME
$38,900

Move right in!! This 3-bedroom home has had all renovations done by the vendor. W-W in living room — very large in-line dining room. New kitchen and full basement. Close to town in the Vic High area on quiet cul-de-sac. MLS. Call:
CURT SHUBROOK at 386-2911 or 382-6961

HOME—1 ACRE

Need a 2-3 bdrm. family home? Close-in, modernized, with aluminum siding. Immaculate throughout. Nicely landscaped 1.04 Acres, good soil. Sep. garage and animal shed.
SHIRLEY MOLLBERG
478-5327 anytime or 386-2911

HOME FOR ALL SEASONS

This beautiful quality home has e-v-e-r-y-t-h-i-n-g! 5 bedrooms, 4 bathrooms, 3 fireplaces Large kitchen with adjoining family room plus rumpus room. LR and DR are perfect for entertaining. Landscaped garden with underground sprinkling, large heated and filtered swimming pool, enclosed patio, $113,000. MLS.
HELEN PHILLIPS,
386-2911 or 386-9062.

10 MILE POINT
$45,000

Exceptional sea view property, well treed, approx. ½ acre. Ready to build on. Vendor anxious . . . MUST SELL! Call MAY or BOB HAMILTON at 386-2911 or 656-4692. MLS 8639.

NEW EXCLUSIVE

Immaculate 3-bedroom home, master en-suite, attractive LR with feature wall and raised-hearth FP. Dining room with sliding glass doors to spacious sundeck. Kitchen has eating area, and lots of cupboards for convenience. The yard is fenced with fruit trees and garden. Close to all amenities and realistically priced at $52,900. To view call
ELEANOR BRAY,
386-2911 or 592-1130.

OAK BAY

Two family homes in good area. Hurry! These houses won't last.
Call ELEANOR BRAY now!
386-2911 or 592-1130.

ONE OF THESE IS YOURS

—Brand new, 3 bdrms, LR with FP, DR, 1½ baths, full bsmt. Colwood.
—3-bdrm home on lovely lot, Langford.
—Beautiful rancher with sep in-law suite: 4 bdrms, den, large rec room. Colwood area. Bargain priced.
—Executive home lower Rockheights area. 4 bdrms, den, LR, rec room, 1-3 acre landscaped lot.
—Charming 1095-sq-ft 3-bdr

250 HOUSES FOR SALE

National Trust
SINCE 1898

OPEN HOUSE
281 STEWART
SATURDAY
2-4 P.M.
ESTATE SALE

Lovely older 3-Bedroom, full basement home in View Royal has a spacious Living Room with fireplace and built-in bookcases, formal Dining Room and large Kitchen with Eating Area. The exterior is picturesque with its solid detached garage and beautifully landscaped private garden with fruit trees. Priced at $40,900.
For prior viewing call:
JUNE HOUGHTON
386-2961 477-6185

1220 HAULTAIN
OPEN HOUSE
SATURDAY 1 - 4

—Immaculate Retirement home
—Ideal for Garden lovers
—Full basement—3rd Bdrm
—Quick possession if required
—Clear Title — Terms available
THIS IS A MUST TO SEE
TED BOWDEN
479-1479 MLS 9357 386-2961

ROOM TO BREATHE
¾ ACRE

Quality is the key note in this custom built 2½ year old lovely family home. The attractive exterior with its background with trees has a shake roof, bow window and double attached garage. The inviting entrance leads to an impressive sunken living room with a floor to ceiling stone fireplace and panoramic valley views. Step up to a spacious dining room that leads to a kitchen that is a woman's dream with its built in dishwasher, double sink, fan and large eating area. There are 4 bedrooms, the master with ensuite plus his and hers closets. Panelled rec. room with wet bar, two more full bathrooms, large games room, private deck and patio. Asking $79,900. MLS513.
JUNE HOUGHTON
386-2961 477-6185

OPEN HOUSE
1:30 - 4:30 SAT.
5047 CORDOVA
BAY RD.
WATERFRONT

Attractive three-bedroom home, plus den, facing beautiful sandy beach and overlooking straits and Mt. Baker. Large living room and dining room with sea view picture windows. Full basement. Drive-in garage. Two private patios. Priced at only $69,500 with terms. MLS 8677.
DON CLARK
388-5451 (24 hrs.)

JUBILEE AREA
BASEMENT SUITE

First time on the market, two bedrooms, living room with fireplace, kitchen with ample dining area on main floor, plus a complete suite (including kitchen and bathroom facilities) in full high basement. Duplex zoned. Just $41,900. MLS 9018.
MIKE RUSSELL
388-5451 (24 hrs.)

CONVENIENT
FAIRFIELD
RETIREMENT
SPECIAL—
MLS 9148

Well-kept two-bedroom plus home in quiet area of Fairfield and convenient to park. Living room with fireplace, dining room, cabinet electric kitchen, four-piece bathroom. Additional bedroom plus toilet in full high basement. Asking $43,900, with terms. For appointment to view, phone:
DON CLARK
388-5451 592-6651

Bayshore realty ltd.
512 Fort St./388-6424

QUEENSWOOD
SPLIT-LEVEL

3 bedrooms, dining area, family size living room with fireplace and floor-to-ceiling windows overlooking secluded lot. Large recreational room on lower level. Two baths, one 4 Pce. and one 2 Pce. Large workshop and loads of storage area. Carport and extra wide driveway has room for second car and boat. For the best in Western Contemporary Style Living this 1600 sq. ft. home has lots to offer. Full price only $58,000. MLS 8848.
WILF COTTON
388-6424 Res. 479-3876

PANORAMIC
VIEWS

Located 1 mile north of Cordova Bay, this compact 2-bedroom Panabode sits on a beautifully landscaped ½ acre with breathtaking views of the islands and straits with Mt. Baker in the background. The home is in as new condition, on a no-through road, and will suit the couple who enjoy a beautiful garden. Some financing available. Price reduced to $52,900. For further information and appointment to view, please call:
BARRY BOWES
DAVID BILLINGHAM
388-6424

SWAN LAKE

This solidly built 11 year old, 2-bedroom home, with 3rd in basement, and den or sunroom off kitchen, sits on a large secluded lot with plenty of trees. Large existing mortgage available. This is excellent value at $49,900. MLS 8719. Please call:
BARRY BOWES
DAVID BILLINGHAM
388-6424

TATTERSALL
AREA

A lovely older home with leaded glass windows throughout. (cosy) L.R. with fireplace and entertainment size dining room. Master bedroom is 13x22. 2nd bedroom has fireplace. The kitchen has been tastefully remodelled. Lot size is 91x120 with mature trees, shrubs and hedges. There is a full basement with additional space for development. Because of the quality of fixtures and work done in this home, it will not last long at the asking price of $57,500. New MLS 9432. For appointment to view call:
DAVID BILLINGHAM
388-6424
RYAN PROPERTIES LTD.
645 Fort St. 382-8135

Courtesy to all Realtors
Mt. Tolmie
$42,700 — AGE 16

3 BEDRMS. ON MAIN FLOOR, REC RM AND 4TH BDRM DOWN, SUNDECK AND CAMPER PAD. QUIET RESIDENTIAL AREA. Between Shelbourne and Richmond.
8¾ MORTGAGE
of approx. $18,000 in force for almost 3 more yrs. or purchaser may re-finance, if qualified.
G. E. BUS RYAN, 382-8135
(I'll call back within 30 mins.)

LARGE FAMILY HOME, NEAR schools, Vic West, 4 bedrooms up, new roof, plumbing and wiring. Full basement. $39,500, owner will finance. 592-2038.

250 HOUSES FOR SALE

MELTON
REAL ESTATE (B.C.) LTD.
912 DOUGLAS ST.
MELTON — BRINGING MORE THAN THEIR NAME TO Victoria

GORGE AREA
$30,000

2 bedroom bungalow, full high cement basement, near bus, schools and shopping centre. Excellent level lot for extra cars, boats, etc. LOW LOW Price of $30,000. Price includes kitchen stove and refrigerator. Terrific Value. Call Now. Fred Beaver-Jones, Res. 382-5981 or bus. 386-7551.

FAIRFIELD

Newly renovated 3 bedroom full basement, close to park and waterfront. Excellent financing. Asking $40,000. Call now. Fred Beaver-Jones, Res. 382-5981, Bus. 386-7551.

OPEN SATURDAY
2 - 4:30 P.M.
731 BELTON

$30,000. A vanishing price range. Buy now — $3,000. 3 bedroom family home. Please call Dale Vieweger. 383-1047.

MY NAME IS AGNES . . .
I'M LONELY

Don't know why! I have ankle deep shag all over my floors for you to pamper your tender feet in. I have mood lighting enhanced by opaque mirror images for you to admire yourself in. I have a super utilitarian kitchen for you to display your culinary talents in. I have sliding doors to my private sundeck for you to revel in the sun. I have two exotic bedrooms for you to ? in. I have a full basement for you to wonder what to do in. I have a mini-price of $30,000-$35,000 for you to invest in. All in all, I'm cuter than a bug's ear, and wish to meet a compatable couple to share my life-style, object matrimony. Personal introductions through my agent, Dale, by calling 383-1047.

SAANICH PENINSULA
5 NEW HOMES

Quality construction — 1½ baths, bright full basement for future development nicely appointed properties, good schools. BUY NOW AND BEAT THE INFLATION. From $49,900 to $55,900. Please call Mildred Stapells. 386-7551.

JAMES BAY

Good 3 bedroom family accommodation in this newer style home. Plus income from self-contained two bedroom basement suite. Near transportation, shopping and parliament buildings. Must be sold. View now and make an offer. Asking $49,500. MLS 9210.
Paul Smith Roy Nielsen
383-6905 386-9046

JAMES BAY REVENUE.

101 Ontario Street. Five rentals grossing $5,500 annually. Offers on asking price of $52,500. To view
Paul Smith Roy Nielsen
383-6905 386-9046

david gurr ltd.

OPEN HOUSE
2500 EASTDOWNE
SAT. 2:30 - 5

Immaculate 3 bedrom (1 down) in popular Willows area. Near schools bus and shops.
—Living room with fireplace
—Guest size dining room
—Bright kitchen
—Full basement
Many other outstanding features — 10-day possession. (MLS 8638)
$55,000
For Prior Viewing Please Contact
W. E. (WIL) WILSON
384-9335, 477-4328
655 FORT ST. 384-9335

OPEN HOUSE
1414
BROOKE STREET
(FAIRFIELD)
SAT. 1:30 - 4:30

LONG LOW RANCHER, 2 BEDROOMS, LARGE LR WITH GRANITE FIREPLACE, ATTACHED GARAGE, SOLID GLEAMING WHITE STUCCO, LARGE FULLY FENCED LOT, $42,900. IRENE DALZIEL 388-6231 or 477-6380. ISLAND PACIFIC REALTY.

BY OWNER

Attractive older home, large bright rooms, wall to wall carpet. Upstairs has nively decorated in-law suite. Close in. $39,900 or best offer. 385-7976. No agents.

253 COUNTRY HOMES AND PROPERTIES

BRENTWOOD BAY
NEW—VACANT

3-bedroom split-level brand new home on a large level lot, near school, shops and marinas. 16'x14' LR with FP, dining rm with sundeck, cab. kitchen, 4-pce vanity bath plus 2-pce ensuite in master BR. Full basement ready to finish rec. rm., with fireplace, bathroom and a den. Asking $48,500. Terms. P. R. BROWN AND SONS LTD.
384-3435 AL VICKERS 652-2257

GROW YOUR
OWN MEAT! ! ! !

Two lovely acres. Pasture with brand new barn. Ideal for cows, horses, pigs, etc. Fully fenced with separate shady corral. Good solid well built small home. Close to town. Asking $59,500. NEW LISTING. BEN GRIEG 388-6231 or 598-3105 Island Pacific Realty.

COUNTRY BEAUTY

Superb expensively built country home. A house that settles naturally into its own parklike ½-acre grounds and offers privacy plus both land and water views. Over 1600 sq. ft. of luxury to meet the most exacting taste. The property must be sold and all serious offers will be considered. For full details call Humphrey Golby anytime at 592-6730 or Henderson Rlty. Ltd. 385-9741.

9/10 ACRE VLA
APPROVED

3-BR. modular home with ensuite. Large family LR and DR. Working kitchen, many built-in extras. Range, fridge — washer and dryer and drapes all go at asking price of $42,000. Try your offer.
477-1841 MRS. A. LLOYD 479-4105
BLOCK BROS. REALTY LTD.

NORTH SAANICH

Country store, which owing to family misfortune has declined from an once flourishing business. Great potential exists for new aggressive owners. In addition there is a two or three bedroom cottage. Store and cottage are located on two adjacent commercially zoned, semi waterfront lots. Full price $69,000. Glen John 656-2848. Sparling Real Estate Ltd. 656-5511.

SHAWNIGAN LAKE
Quiet Country Road

Privately offered 2 or 3-bedroom home on almost one acre of land. Completely fenced corral, sound outbuildings, lovely cedar trees. Secluded and picturesque. Asking $34,900. Call 743-5653. or 743-5618. No agents please.

SPARLING
REAL ESTATE

Older 3-bedroom, 1,125 sq. ft., family home in Sidney. Good size lot with nice trees and close to beach. Basement of home needs T.L.C. $35,000.
Betty DuTemple
656-5511 Res. 652-3219

DRIVE BY 7226 EAST SAANICH Road. ½-acre ranch style 7-year-old home built under VLA. The finest retirement property we know of. Lovely lot and 2-bedroom home is far above average in floor plan, finish and construction. Asking $55,000. To see over call Herb Hodgson, 384-7128. Res. 382-3835. Douglas Hawkes Ltd.

253 COUNTRY HOMES AND PROPERTIES

Central
Saanich
Brentwood
Area
11.86 Acres

Impressive
Contemporary
Design
Home for
Large Family

A country home your family will enjoy, just 25 minutes from Victoria. Home has exterior of old brick and stucco with extra large sundeck. There are 3 bedrooms and den, large modern kitchen, guest-size dining room, large living room with old brick fireplace, full high basement and attached double carport. For the horse lover a 5-stall barn is being constructed. Best of materials used throughout. For more information and to view, contact
Ted Wilkinson or Oliver Douglas at 382-4251 anytime. MLS
Rithet Agencies Limited
714 Fort Street, Victoria, B.C.

SOOKE
BRAND NEW HOME
ON VLA SIZED LOT
REDUCED FROM $51,900 to $49,900

This new 3-bedroom home located in Whiffin Spit subdivision at 7034 Deerlepe Rd., features full basement finished rec room, 2 fireplaces, ensuite off master bedroom, wall-to-wall in bedroom, wall-to-wall in room, rice feature wall in living room, all this on a beautiful wooded, half acre lot. MLS 8849. For more information or to view call
C. M. "BUD" FORBES
386-2111 652-2950
ALAN WESTGATE
386-2111 656-3432
MONTREAL TRUST CO.

PRIVATE SALE

Delightful country home on 2-3 of an acre. 3,000 sq. ft. on main floor. Thermo-pane windows, wall-to-wall throughout. 2 full bathrooms plus ensuite. Kitchen with sen-cabinets, family room with one wall built-in bookcase and desk. LARGE DINING ROOM AND SUNKEN LIVING ROOM WITH MAGNIFICENT stone fireplace. 5 large bedrooms, also den or 2nd living room on main floor. House is U-shaped and has 3 entrances to 48x22 heated pool with barbeque and stone fireplace. Change room with 3-piece bathroom. Finished laundry room and double garage wire fireboard lining. Beautiful easy care landscaping, low taxes, delightful sea views. Far less than replacement value at full price of $137,000. For appointment to view 656-3317.

OPEN HOUSE
SAT. 1 P.M.-4 P.M.
910 SLUGGETT RD.
BRENTWOOD BAY
OFFERS INVITED

Owners will give immediate possession on this 7-year-old custom-built home. Located on a nice view lot close to the marinas, 3 bedrooms, den, 2 baths, family room, plus a rec room, spacious living rm., fireplace, dining rm, cab. kitchen. Included are fridge, stove, dishwasher, washer, dryer and new drapes. Asking $59,500. Terms. MLS 9257.
385-3435 AL VICKERS 652-2257
P. R. BROWN AND SONS LTD.

Open to View
Sat. 1:30-4 pm

TAKE THE SOUTH END CUT-OFF TO SHAWNIGAN LAKE: FOLLOW EAST RD. ABOUT ½-MILE AND TURN RIGHT ON CARTER RD., where you will see our SIGN. Secluded 2-room furnished cottage, on 50x121 treed property. Well built, fully insulated and close to the lake. EDITH GUTEMAR, 479-1657.

J. H. Whittome and Co. Ltd.
Royal Oak Branch

ELK LAKE

Approx. 23 acres of Park-like grounds overlooking Elk Lake, bordering on the Park with easy access to the Lake. Attractive older Tudor style stucco home with LR, DR, Den, three bedrms., full basement and hot water heating. Barn, outbuildings and approx. 3 acres of cleared meadow. Complete privacy and seclusion just 8½ miles from the City. An outstanding opportunity with easy terms priced at $175,000 exclusive listing with M. E. Braithwaite, Financial Survey Limited. 384-9305. Res. 592-0638.

SHAWNIGAN LAKE VILLAGE
1.125 ACRES

Possible subdividing and possible development for multiple dwelling. Treed, level and summer A-frame, 17x11, plus loft and large deck, all for $29,500 with $14,400 to be assumed if desired. For details call JANINE HALL, 592-6826. — ALSO —

Approx. 1.25 acres for $25,900 with small, 1-bdrm. year-round cottage, recently surveyed. Details from subdividing submission available. New lot duplex zoned. Mortgage can be assumed. Call JANINE HALL, 592-6826. Homefinders, Wall and Redekop. 386-2911.

Subdividable
25 Acres

Country estate, 4-bdrm. home, 3 baths, 2 fireplaces, beautiful exposure, 8-mile view. Subdivides into 4 parcels. Provides 3 saleable 5-acre lots and 7 acres and the home. $150,000. (New MLS). GRAY LAITE 656-5267 SID HASLAM 477-1994 or 382-9191.

Canada Permanent

FLYING HIGH

Over 7 acres, ideally located on Saanich Peninsula. Faces south. Lake and mountain views. Comfortable family, 3 or 3-bedroom home. Suitable for professional persons. Great for horses. Mostly cleared. $177,000. Call:
JOHN HOLMS OF JACK MEARS
OAK BAY REALTY LTD. AT 598-3344 ANYTIME

YACHTMEN AND OTHERS

Build your boat here. Comfy 2 bedroom, no basement home with attached garage on almost ½ acre, across from Marinas. Complete seclusion under the trees. Immediate possession, good financing. MLS 8393. Full price $34,900.
656-4000 K. Drost 656-2427
SAANICH PENINSULA PROPERTIES LTD.
SIDNEY

3¼ ACRES

NORTH SAANICH, all arable land, gentle slope. Four bedroom older home with part basement, two horse stalls, chicken house and various other buildings. Completely fenced and cross fenced. Fruit trees. Fantastic value. NEW on the market at $73,500. QUICKLY CALL IRENE DALZIEL 388-6231 or 477-6380.
ISLAND PACIFIC REALTY

2 ACRES

With lovely homesite and pasture enough for 2 horses, also large horse or cattle shelter. On city water and hydro and at the end of a cul-de-sac. Fabulous value and only 20 minutes from town. $26,500, see it quickly. IRENE DALZIEL 477-6380 or 388-6231. ISLAND PACIFIC REALTY.

3 ACRES

LOVELY OLDER HOME, plus swimming pool. Best view in Central Saanich. This property could be subdivided or hold it as an investment. 6473 Central Saanich Rd. Asking $150,000. Present offers.
PETER PRIMGAARD 592-2596
Charman Pacific Realty Ltd.,
385-9765.

253 COUNTRY HOMES PROPERTIES

Western HOMES Ltd.

FANTASTIC:
MILL BAY
HOBBY FARM
9 ACRES

IDEAL LOCTION FOR HORSE LOVERS! THIS NICELY MODERNIZED FARM HOME HAS A HUGE VERANDAH WHICH OVERLOOKS AN ATTRACTIVE VALLEY VIEW. THE HOME FEATURES WALL TO WALL THRU OUT. 4 BEDROOMS, LIVING ROOM, FAMILY ROOM WITH FIREPLACE, LAUNDRY ROOM AND A HUGE KITCHEN! A LARGE BARN AND SEVERAL OTHER OUTBUILDINGS ARE INCLUDED IN THIS COUNTRY PACKAGE. ASKING $110,000.00 (9370).

FOR FULL DETAILS CALL NOW
Jack Davis or
John E. Thomson
386-3494 (24 hrs.)

REDUCED
SOOKE
1.43 ACRES
3 BEDROOMS
PLUS
COTTAGE

Close to village, surrounded by an exquisite garden that needs just a little work to bring it up. A small cottage on property can be rented to help pay mortgage. Must be seen. REDUCED to $45,000 for quick sale (8280). Call now to view:
Neil R. MacDonald
386-3494 (24 hrs.)

PENINSULA
FARMLAND

1—Comfortable 1,280 sq. ft. stone farm house on 3.12 acres of fruit trees and pasture. $59,900.
2—9.6 acres of the most pleasing and practical combination of trees, meadow and fenced pasture. Older, but sound full basement house. $69,500.
3—14.3 acres of beautiful west sloping pastureland with tree belt for shelter and shade. This property is adjacent to the 9.6 acres described above, and can be purchased with it. $67,500.
The above three properties are about 10 miles from downtown Victoria in the Old West Saanich Rd. area for full particulars and appointment to view, contact:
G. PERODEAU
384-8126 656-4525
384-8126 J. BELL 477-2662
PEMBERTON, HOLMES LTD.

3.1 ACRES
NEAR
PROSPECT LAKE

This is the ideal property for those who want a rural atmosphere and the convenience of a 12-minute drive to town. Partially cleared for a large vegetable garden near the house, the property is lovely from every aspect. This house is a cottage-style dwelling of 1,600 sq. ft. with great charm and potential. Large L.R. with F.P., 3 bedrooms, separate dining room, 1½ baths and room for a large family room. New garage for three cars or large workshop, all this for $62,900. MLS. CALL JOHN WEST, 388-6231 or 388-6275. ASK FOR LOC. 2498.
Island Pacific Realty

• 18-ACRE FARM ESTATE
Beautiful orchard hillside. South slope. Overlooking valley, water, mountains. Charming modernized farm house. Woods, pond, seclusion. Central Saanich. Expensive. Contact owner. Victoria Press Box 719.

PANORAMIC
VIEWS

Located 1 mile north of Cordova Bay, this compact 2 bedroom Panabode sits on a beautifully landscaped ½ acre with breathtaking views of the islands and straits, with Mt. Baker in the backaround. The home is in as new condition, on a no-through road, and will suit the couple who enjoy a beautiful garden. Some financing available. Price reduced to $53,900. For further information and appointment to view, please call:
BARRY BOWES
DAVID BILLINGHAM
388-6424
384-8126 656-3327
384-8126 J. BELL 477-2662
PEMBERTON, HOLMES LTD.

SIDNEY, SAANICH PENINSULA
GORDON HULME LTD.
2844 Beacon Ave. 656-1151

ONE ACRE COTTAGE ON EAST Sooke Rd. at East Seagirt. $23,500. Victoria Press Box 565.

256 WATERFRONT PROPERTIES

100' WATER
FRONTAGE
OVER ½ ACRE

PARKER AVE., CORDOVA BAY. Magnificent island and sea view. Fringe of trees on bank down to beautiful beach. Appraised by bank appraiser at $90,000. Asking $85,000. Please call 592-3490.

LAKE COWICHAN

Beautifully treed sloping lot to sheltered beach, offering much privacy. A site has been cleared for your permanent or summer home. Vendor will carry the financing at 10% interest. P.A.
SHIRLEY MOLLBERG
386-2911 478-3327
Homefinders, Wall and Redekop

WATERFRONT LOT

Beautifully treed lot on Gorge overlooking Gorge beautification project. 180 ft. deep with approx. 73 ft. shoreline. On sewer and storm drain. Ready to build or excellent holding. $34,900 cash. Call GEORGE WALL, 386-2955 or 478-5681, Mayfair Realty.

PIERS ISLAND, 2-BEDROOM cottage, fully modern kitchen and bar, large living room with heatilator fireplace, 3-piece bathroom. Fully insulated with electric heating, large sundeck, appliances and some furniture included. $48,500. 592-7919.

10.8 ACRES WITH APPROX. 1,000' on Finlayson Arm. 2 springs on property. Ideal site for summer home. Asking $75,000. Open to offers and/or trade. MLS. Contact David G. Moss, 748-2561 or 746-6517 eves.

MUST SELL
De luxe 2-bedroom cabin, 110' frontage Cowichan Lake. Full basement. Low taxes. Offers 112-745-3764.

SHELTERED ANDERSON COVE, 2 acres, 170' seafront, wharf, shop, $59,000. 642-3879.

256 WATERFRONT PROPERTIES

MELTON
912 DOUGLAS ST.
REAL ESTATE (B.C.) LTD.
MELTON — BRINGING MORE THAN THEIR NAME TO Victoria

WATERFRONT
HOUSE AND COTTAGE

Panoramic ocean scenes and Mt. Baker received from this charming 2-bedroom full basement immaculate home — nicely landscaped, rose garden, fruit trees, secluded from the road, patios and good beach. Attractive cottage with vegetale garden — rental or in-law cottage. Asking $79,000. MLS 9072. To view please call Mildred Stapells.
Res. 477-4860 or Bus. 386-7551

SHAWNIGAN REALTY LTD.
Shawnigan Lake 743-5311 / 383-0311

SUPERIOR SUNNY
SANDY BEACH
3 BEDROOMS
AND DEN
$65,000

Shawnigan Lake. Protected Bay. Permanent residence on Angus Road, a quiet waterfront lane with more year round homes. Like new. Modern style, imaginative and warm. Cedar exterior. Shake mansard roof. Versatile home. Fits the small and also the larger family. Perfect for retirement. Oil furnace and fantastic fireplace. Professional workshop at the rear. 65'x132' lot, partly treed meadow. Property is one of the best around the lake. Drive up to see it. Phone Mr. J. Ettema at 743-5311 or residence 743-2607 (anytime) or phone Mr. G. Hodgson at 384-7474 or 383-0311 (answering service).

Protection Island
PRIVATE
WATERFRONT
PROPERTY

Exclusive nine year old, 1540 square foot charming two bedroom home — fireplace, w-w carpeting, sun room, 2½ baths. 27x16 living room beautifully panelled. Nice dining room and kitchen. Fantastic view of the water, Nanaimo, and the mountains, own 60'x8' safe mooring dock. Priced at $80,000.00. Owner would assist with financing to suitable purchaser. Call or write Tom Farmer, Canada Permanent Trust, 753-3345 or eves. 758-5920. Canada Permanent Trust, 20 Front Street, Nanaimo, B.C.

OCEANFRONT
HOME

Everything you could ask for on approximately 1 acre park like seclusion. 140' of pebble beach, southeast exposure, swimming, clams, shrimp, crab and salmon at your front lawn. City water, mail delivery, close to schools, shopping centre, golf course. Large well planned home. 3 bedrooms, king size master ensuite, also den or family room. Large kitchen views from evry room. One of the best on Southern Vancouver Island. A bargain at $110,000. Owner will finance, phone 642-3190 or write Victoria Press Box 529.

EAGLECREST

70x135 level building site. Rock sea wall, beautiful sandy beach. Close to golf course. $33,500. Ross Harvey 248-6191, 248-5273 Eves.

Eagle
P.O. Box 1060
Phone 248-6191
Parksville, B.C.

SEAFRONT ACREAGE
Incomparable setting on a protected cove. Architect designed 4-year-old home. 3,000 sq. ft. 3 bedrooms, den, fun room, etc. Enormous living room, window walls, rock fireplace. Built-in vacuum system. The privacy will astound you. Must be sold now. DAR GARSIDE 384-8001. The Royal Trust Company.

SPARLING
REAL ESTATE

BEAUFORT RD. WATERFRONT
121' of choice waterfront in one of Sidney's most desirable areas. Quality built, well maintained, 25-year-old home that must be seen. Living room and dining area, feature leaded bay windows and heatilator fireplace in living room. This home has 1,450 sq. ft. with 4 bedrooms and 2 baths. Partial basement. Over ½-acre is beautifully landscaped, property includes, large garage and workshop, plus small greenhouse.
Sorry no subs at vendors request.
Betty DuTemple
656-5511 Res. 652-3219

MAPLE BAY

40 min. from Victoria or Nanaimo.

Exclusive 2.1-acre parcel, 350 ft waterfront, $77,000.

Unique semi-waterfront lot, 1.46 acres, $34,000.

Territic view, southern exposure, lovely Arbutus trees, city water, paved roads, good terms.

Call 687-2996, Vancouver, or evenings Duncan 748-1679

OPEN HOUSE
SAT., 1:00 to 5:00
SEAFRONT, WEST COAST RD.
No. 16 GORDON'S BEACH

7 miles west of Sooke, 135 feet clean beach, insulated cottage and other out buildings. Well treed and private. Possible mobile home site, from any angle a fine investment at $14,500. Call: LYNETTE DELAHUNT or RALPH NEWTON-WHITE at 598-3321 for advance details. JACK MEARS OAK BAY REALTY LTD.

Choice Waterfront

What better way to protect yourself against inflation. This ½-acre serviced lot in N. Saanich has 92 ft. frontage on Swartz Bay. Fantastic views. Such property may never again be available at $42,700. Call PAUL HYATT, 656-3150 or 382-9191. (MLS 7747.)

Canada Permanent

E. SOOKE
WATERFRONT

355 ft. of good waterfront property, highlighted by sloping meadow to water's edge. Tall firs on the perimeter. Cottage. Good well. Boathouse.
Paul Hanson, 478-5561, 478-5446
BLOCK BROS. REALTY LTD.

MILL BAY

Beautiful, secluded lot at end of no through road. 30 minutes north of Victoria. Approximately 170' water frontage. $35,000. 386-0142.

WATERFRONT
PROPERTY
386-7415

SAVORY ISLAND WATERFRONT lot, lovely setting, great view, by owner. $5,900 or nearest offer. (112) 743-5135.

258 CONDOMINIUMS AND TOWNHOUSES

2-BEDROOM CONDOMINIUM, corner location, on third floor, quality coloured appliances including garburator and dishwasher, quality hardwist carpet throughout. On waterfront with lovely view of sea and hills, immediate possession. $39,500. 385-0389.

1 BEDROOM LUXURY SUITE, pool, sauna, workshop, 10¼% mortgage, private. $28,400. Phone 477-9429.

258 CONDOMINIUMS AND TOWNHOUSES

9½%
FINANCING ON LOW
DOWN PAYMENTS
AT
MARINA PARK
(co-operative Apts.)
2050 WHITE BIRCH ROAD,
SIDNEY

Tranquility Plus Compliment these superb spacious 1 & 2 bedroom suites, offering water or land views to the happy owners of Marina Park

ON VIEW
WEEK DAYS 2-4 P.M.
(or by appointment anyday)

PRICED FROM
$22,600—$44,900

Trade your house and live for less. Don't wait, there are only 15 out of 80 units left.

BROCHURE ON REQUEST

JACK MEARS OAK BAY
REALTY LTD.
2194 Oak Bay Ave.
598-3221

ORCHARD
HOUSE
647 Michigan
Street

Long Term leases for sale. Secure your accomodation and stop rent increases. 23 storey steel and concrete high rise. Full underground parking. Heated swimming pool. Sauna baths. Swirl pool. Studios from $19,550, 1 bedroom from $26,900, 2 bedrooms, with 1 bathroom, from 36,500 and 2 bedrooms, with 1½ bathrooms, from $38,500. 10% financing available. Open to view, 1:30-4:30 everyday except Sunday, or call 386-2437 anytime.

PACIFIC STRATA
SERVICE LTD.
Richard Cane,
Cam MacLean

WESTERHAM
ESTATES LTD.
440—1070 DOUGLAS
382-6151

MT. TOLMIE AREA
1680 Poplar
COLONY PARK MANOR
Apartment homes — priced from $23,900 — including excellent amenities.
"OPEN TO VIEW"
MONDAY THRU SAT., 2-5 P.M.

IN OAK BAY
1148 Goodwin St.
GOODWIN MANOR
De luxe apartment homes, steel and concrete building, walking distance to ocean, marina and golf course. Priced from $49,600.
OPEN TO VIEW
MONDAY THRU SAT. 2-5 P.M.

RUDYARD KIPLING
1420 Beach Drive
Luxury two-bedroom suites priced from $69,500.

THE ROYAL ALEXANDER
1450 Beach Drive
Oceanfront two-bedroom apartment — $79,000.

SPENCER CASTLE
Top quality two-bedroom apartments plus the use of Spencer Castle with all amenities, priced from $55,900.
For more details, call Westerham, 382-6151, or Vic Smith, 385-2258.

OAKDENE
CONDOMINIUM SUITES
$27,900 to $35,200

20 new 2-bedroom suites, on pleasant high setting. Close to Shopping Plaza. Superior sound proofing with quality material and workmanship throughout. Highrock Park, and Esquimalt. Be the first to view this exceptional value on a popular market. Call CLARE BLOCK anytime, at 598-3321 or 592-2173.

CONDOMINIUM—
IDEAL LOCATION

Almost new 1-bedroom suite. Large living room and bedroom. Wall-to-wall carpeting throughout, hot water heat. Sauna and whirlpool. Low monthly maintenance. Good financing available. $32,900. To view please call: JOHN BARNES at 598-3321. (24 hrs.) or 598-4243.
JACK MEARS
OAK BAY REALTY LTD.

THREE BEDROOMS
SAXE POINT
ESQUIMALT

On ground floor with loads of cupboard space and storage — semi enclosed patio. Three bedrooms up. Living room, kitchen, plus utility room wired for washer and dryer on main floor. See this now at just $29,000. MLS 9428.
MIKE RUSSELL
NATIONAL TRUST
388-5451 (24 HRS.)

IDEAL LOCATION
NR. PARK & SEA

Very spacious strata title unit. No elevators or steps and you will have pleasant out look. The living room is large. Dining room large enough to display the average dining suite, kitchen is convenient, lots of cabinets. Very attractive 4-Pce. bath. Twin-size master Bdrm, second bedroom also very large. Oodles of cupboard space, plus storage area in your own suite. Full price $37,000. Excellent value. Dial CLIFF STRETCH 479-1667 or 592-3969.

J. H. Whittome and Co. Ltd.
Royal Oak Branch

TOWN HOUSE

This two-bedroom town house, complete with private fenced yard and garden (small), is located within walking distance from shops, buses and recreational facilities. Wall-to-wall throughout. Exclusive listing at $34,000. Existing financing at 9¾%.
THIS WON'T LAST!
KENT MACLEOD
385-7721 385-2016
GARDNER REALTY LTD.

DON'T MISS THIS!

One-bedroom spotless unit on top floor with panoramic view. Only one-block to sea and Beacon Hill Park. Finest wall-to-wall, fireplace, dishwasher, self-cleaning oven, garburator. Separate dining room, elevator, private parking, double glass windows with screens. Drapes included. Laundry room next door to unit, balcony with barbecue and woodbox. 2 years old and only $31,500. Call FRED JACKSON, 386-2955 or res. 477-2537, or LEIGHTON NOBLE, 386-2955 or res. 658-8968. Mayfair Realty. (MLS.)

SPENCER CASTLE
PRIVATE SALE

Luxury view suite, approx. 1400 sq. ft., 2 bedrooms, 2 full bathrooms. Beautiful grounds. Pool, Saunas, etc., etc. View by appointment only. Owner, 383-2689.

OWNER, TWO-BEDROOM CONDOMINIUM. Appliances, drapes. Esquimalt. $26,000. Minimum $6,000 cash to mortgage. 384-2566. 383-1925.

258 CONDOMINIUMS AND TOWNHOUSES

Whyte & Gower
Oak Bay Properties Ltd.
2227 Oak Bay Ave.
592-2407

VICTORIA'S NEWEST
CONDOMINIUM SUITES
1115 ROCKLAND AVE.
OPEN TODAY 1-4

2 bedrooms from $34,000
Featuring controlled entry elevator, pressurized corridors, hobby shop, games room, free parking assigned. Close to shopping, walking distance to downtown and Beacon Hill Park. Special Appts. call 592-2407.

EXCEPTIONAL VALUE
TOWNHOUSES
$43,500 - $45,900
OAK BAY AVE.
AT YALE
OPEN TODAY 1-4
(Except Sundays)
IMMEDIATE OCCUPANCY

2 bedrooms, 1½ bathrooms, quality construction, excellent designs. Close to village, bus at door. Special appointments call 592-2407.

TOWNHOUSE
3 BDRM. 1½ BATH

This townhouse is a real SHOW-PIECE. Close to schools and all amenities, large heated pool. Net taxes under $150. Maintenance fee of $42 covers heating, hot and cold water and the usual expenses. Financing up to 90%. Make an offer today on the asking price of $33,500. Call HUGH YEREX 592-2407 or 479-8169 anytime.

LUXURY 1-BDRM SUITE
JUST $29,900

Top 4th floor corner suite with lovely views. Owner has purchased and must sell immediately. Stove, fridge, living room drapes included. Covered parking. Swirlpool, roof top garden all set in quiet parklike surroundings. Don't wait — call me now GLADYS MILLER, 592-2407 or 598-7936.

COOK-ROCKLAND

1. WATSON MANOR large 1 bedroom suite with South and West views towards Beacon Hill Park. Walking distance to downtown. Wall to wall carpet, stove and fridge. Light, airy kitchen and dining area. Good sized living room. Full 4 pce. bath. Low taxes. Parking space inc. Priced at $24,000.
2. MARY STUART large 1 bedroom suite — 3rd floor location, facing tree lined street. Wall to wall. Stove, fridge and parking space included. Priced at $24,900.
For appointment to view these choice suites call ART BEDFORD 592-2407 anytime.

GORGE AREA
3-BDRM TOWNHOUSE
CHILDREN WELCOME.

Come see this immaculate 3 bedroom, 1½ bathroom townhouse. Building only 2 years old. Stove, fridge and wall to wall included in incredibly low price of $32,000. Good utility room, plumbed for washer and dryer. See this one now call HOWARD BLAKE 383-4372 or ART BEDFORD 592-2407 anytime.

CLARENCE
HOUSE
139 Clarence St

1250 square feet — 2 bedrooms — 2 bathroom units. Indoor pool — guest suite — resident manager. Steel and concrete construction. Magnificent views. Open to view (except Sundays) 1:30 to 4:30 p.m.
Brochures mailed on request.

PACIFIC STRATA
SERVICES LTD.
386-2437 anytime

OPEN HOUSE DAILY
HARBORVIEW HOUSE
625 ADMIRALS ROAD
Except Sunday at
FROM 5 P.M. TILL 7 P.M.

These spacious condominium units are well suited to families of from one to four people. LOW DOWN PAYMENT to those qualified if desired. Priced from $32,000. Range, refrigerator, drapes, free laundry facilities, controlled entry, ample parking and elevator service. Come and see the value offered, just call
384-8126 MR. GREENE 385-0795
PEMBERTON, HOLMES LTD.

GORDON HEAD TOWNHOUSE

Freshly listed and just redecorated. 3 bedroom, 1½ bath, in quality development offering covered swimming pool and sauna. Two car parking range, refrigerator included. Full concrete basement. Close to all schools, Racquet Club and U-Vic. Mortgage funds available. Only $43,000 and listed with JEANNIE DEWHURST 384-8001 or 477-6040.
ROYAL TRUST CO.

UNIVERSITY AREA
3-Bdrm TOWNHOUSE

Located close to all facilities. This end unit has 2-pce. bath on main floor and 4-pce upstairs. Stove, fridge and drapes included in the asking price of $43,900. Trades considered. For more information and to view call:
BILL SIDHU 477-5382 or KEN WRIGHT 598-2183
WESTMONT REALTY LTD.
386-6796

ESQUIMALT
LARGE — ROOMY
CONDOMINIUM

3 bdrms., 1½ baths. Large L-shaped L. Rm and D. Rm. Fridge and stove included, wired for washer and dryer. Balcony off dining room. All for
$35,900
DAVE ROBERTS
386-2911 or 477-1317
Homefinders, Wall and Redekop

COWICHAN BAY ARMS
SEE OUR DISPLAY AD

FINANCIAL PAGE OF
TODAY'S PAPER.

GLACIER DEVELOPMENTS LTD.
990 BLANSHARD 384-7128

EXQUISITE ONE BEDROOM apt., close to Parliament Buildings, 676 sq. ft. Suitable for two persons, or professional lady or gent. Priced to sell. See it and compare all the factors before you decide to buy elsewhere. To view, call at 386-3742 between 8-10 a.m. and 2-6 p.m.

3-BEDROOM TOWNHOUSE

Quadra and McKenzie

271 LOTS FOR SALE

SOOKE PROPERTIES

1—$13,500—WRIGHT RD. (OFF WHIFFIN SPIT RD.). CHOICE RESIDENTIAL BUILDING LOT (85x161). IN QUIET AREA OF NICE HOMES. ON WATER AND HYDRO. HURRY! NEW MLS.
2—$23,500—PASCOE RD. (OFF OTTER PT. RD.). 2 ACRES OF BEAUTIFULLY TREED, GENTLY SLOPING LAND. PARTIALLY CLEARED. ON HYDRO AND WITH A GOOD WELL.
For these AND OTHER PROPERTIES, just call:
BARBARA RAWLINGS
386-2911 or 383-5435 anytime
Homefinders, Wall and Redekop Realty Ltd.

TOP SITE
2 ACRES

Braemar Heights. Treed and rock. Municipal water. Sea and Olympics. Hit me with an offer. $22,900. Call: JOHN HOLMS at 598-3344 anytime.

RING AND RUN

Willis point. 1 acre. Treed. Some view of Brentwood Bay. Includes studio, drilled well, driveway, building platform. Area of residential development. $29,500. Call: JOHN HOLMS at 598-3344 anytime.

JACK MEARS
OAK BAY REALTY LTD.

RIVERFRONT LOT COWICHAN RIVER

Just over 3 miles from Duncan, this choice lot is approx. ½-acre with 150 ft. of riverfrontage. Priced at only $12,500. MLS. Call RICK KINNIS 477-9394
WESTMONT REALTY LTD.
386-6796

BUILDING LOT COUNTRY SETTING

On water and hydro, parkland with creek at bottom of property. New Exclusive at $17,500.
385-7721 KENT MACLEOD 385-2016
GARDENER REALTY LTD.

SHERINGHAM POINT ESTATES

Are you looking for an excellent building property with lovely sea-views? Could be your retirement site! 1.17 acres close to beach access. Water and electricity at property. Asking $19,300.
Bill Lewis, 478-5561, 478-5818
BLOCK BROS. REALTY LTD.

ESQUIMALT WATERFRONT

Large building lot on sheltered cove with beautiful views. $30,000 Adjoining sea view lot, $25,500. For more information please call:
MRS. GISELE SAMEC
386-7521 Res. 382-8743
BOORMAN INVESTMENT CO., LTD.
1111 Government St.

LOT $23,900
Approx. 8,200 sq. ft.
High Doncaster, fully serviced underground wiring, view over city. MLS.
JOHN MOLYARD 384-8001.
The Royal Trust Company

THETIS HEIGHTS

Deep, treed lot on Bellamy Rd. with Millstream Creek forming rear boundary. Comparable lots selling for $17,000 . . .
WHAT OFFERS?
Contact DON HAMILTON, 386-2911, 478-3552, Homefinders, Wall and Redekop

LOT $14,900

Close to an acre, 3½-mile circle, treed country-like. Excellent holding.
MRS. A. EDGINGTON
477-1841 477-4531
BLOCK BROS. REALTY LTD.

HIGH QUADRA LOT

$18,900. Ready for building. Terms. Call SUE WARKE, 479-7725 or ADELLA DAVIES, 478-9607 or Island Pacific Rlty, 388-6231.

60x120-FT. LOT
MT. VIEW AREA
ASKING $18,300

Level lot on water and sewer lines and zoned residential. Estate Sale.
385-2481 ED JUPP res. 592-1019
Swinerton Stewart Clark Ltd.

CONDOMINIUM ZONED

34,000 square feet of townhouse approved land in an excellent area of Saanich. Plans included for seven townhouse units at a firm price of $2.50 per square foot. For further information, Call Mr. Stuber, days 388-7891, evenings 477-3886.

SOOKE

An excellent building lot with some trees at rear. 7/10 acre, in an area of new homes. $16,000.
Bill Lewis, 478-5561, 478-5818
BLOCK BROS. REALTY LTD.

1 Approx. 18,000 sq. ft. R3 zoned lot, ideal for Condominium.
2 101,000 sq. ft. Industrial zoned land.
For details on any of the above please contact Don Lewis at C. N. MONTAGUE CO. LTD. 384-9318 or 386-9181 (res).

SOOKE VILLAGE

This 5-acre parcel is close in and has access from 2 roads.
478-5561 Paul Hanson 478-5446
BLOCK BROS. REALTY LTD.

Sea View Lot Willis Point

APPROX. ½-ACRE. 158' ROAD FRONTAGE. NICELY TREED. $16,500. 652-2965 AFTER 5 P.M.

LANSDOWNE

Lovely building lot in a prime area of North Oak Bay. Established hedge and fruit trees. Some views. $26,500. Call CAROLYN WELDON, 386-2911; Homefinders, Wall and Redekop.

SEA VIEW

Large treed lot on sewer in Gordon Head. Price $35,000 or offer.
386-3231 LARRY WAGNER.
BLOCK BROS. REALTY LTD.

BUILDING LOT

On Whiteside of Carey Rd., good building lot, $17,500 or offers. Call PETER PRIMGAARD, 592-2596, Charman Pacific Realty Ltd., 385-9765.
2 HOLDING LOTS NEAR WILKINSON Road. Priced at $6,500 each. ELSIE O'BRIEN, 386-2911—Homefinders Wall and Redekop Realty Ltd.

SOOKE SEAVIEW

Two sloping lots, 300' from beach, water, hydro, phone and cable, close to all levels of schooling. $15,000-$15,500. 642-3732.

METCHOSIN

2 acres of beautiful firs, practically level lot on hydro. Easy access with frontage on 2 full streets. Private. $25,000. 384-3474, 382-4179.

METCHOSIN 2.08 ACRES

Fantastic seaviews. Seclusion but close to all amenities. $39,800. BOB CARBY 386-2911 Homefinders Wall and Redekop.

WEST SAANICH ROAD

½ ACRE lot. Asking $21,900. MLS. 8468. BOB CARBY 386-2911 Homefinders, Wall and Redekop.

2.5 ACRES HOLDING PROPERTY, Port Alberni potential 26 city lots. $45,000. Owner, Victoria Press, Box 735.

BRENTWOOD BAY — SLUGGETT Road. Near bay, view, trees. 75x112. Unusual setting. $19,500. Terms. 652-3753.

METCHOSIN, 2 ACRES OF GENTLY sloping treed property with driveway, $25,000, by owner 383-5547 after 5.

2.1 ACRES METCHOSIN. 2935 Sooke Road. High secluded lot, wide open to offers on asking price of $17,400. 479-7608 or 479-6886.

BEAUTIFUL TREED LOT 85'x100' next to 3745 Blenkinsop, all offers considered, (terms). 658-5781.

HIGH SIDE BROADMEAD. 100'x130' level lot. Asking $30,000. Open to offers. 598-8166.

SEWERED LOT WITH LAKE view, 50x120. 477-5343.

HALF ACRE BUILDING LOT, Glen Lake area, $16,000. 479-1861.

271 LOTS FOR SALE

MELTON

REAL ESTATE (B.C.) LTD.
912 DOUGLAS ST.
MELTON—BRINGING MORE THAN THEIR NAME TO VICTORIA

MILL BAY

SEAVIEWS choice building site in small subdivision only half block from the beach. Community water. $14,500.
Please call Mildred Stapells for more information. 386-7551.

ROCKHEIGHTS

Drive by 774 Hutchinson and view this excellent type family home. Over 1700 sq. ft. on the main floor. To view by appointment. Please call. Fred Beaver-Jones. Res. 382-5981 or Bus. 386-7551.

SOOKE

Two 2.82 acre lots located on beautiful Otter Point Road. One fully treed, one partially cleared. Hydro at front of property. The best part is with minimum down payment the owner will carry the balance. MLS 7954 and 7955. $25,000 each.

WILF COTTON

388-6424 Res. 479-3876

BAYSHORE REALTY LTD.
512 Fort Street

¾ ACRE LOT $52,500

This lot is located near Sidney overlooking Marinas. Beautiful views of the water and marinas are seen in a 180 degree angle from this choice lot which itself is only a few yards from the water in a very quiet area of lovely homes. To view please phone:
JACK SWANSTON
388-4271 592-6338
J. H. Whittome and Co. Ltd.

METCHOSIN
2 ACRES

Secluded, well wooded, $24,000. MLS.

HAPPY VALLEY
140x125'

Level, cleared, city water available, $19,000. Phone anytime:
JO LENNOX
386-2911 478-2563
Homefinders, Wall and Redekop

BRENTWOOD BAY

Large cleared level lot on sewer and water lines. Close to school and shops. Price $20,000.

AL VICKERS
385-3435 652-2257
P. R. BROWN AND SONS LTD.

273 PROPERTY FOR SALE

P.R.B.
P. R. BROWN
AND SONS LTD.

BRENTWOOD BAY SEWERED LAND

2 cleared and level adjoining parcels of land, potential subdivision of 5 lots. Asking $50,000 — Terms
385-3435 AL VICKERS 652-2257
P.R.B.

NORTH SAANICH ARDMORE

Approx. 1 acre treed secluded land in area of lovely homes. Near golf courses and the sea. Asking $25,000 — Terms.
385-3435 AL VICKERS 652-2257
or
385-3435 JOHN EVANS 477-4452
P. R. BROWN AND SONS LTD.

PRINCIPAL PROPERTIES LTD.

4088 SHELBOURNE
477-9514

11.27 ACRES ONLY $55,000 SAANICH PENIN.

This great buy in the 7-mile circle is made even more appealing with fantastic views of Gulf Islands, Mt. Baker, Olympics and more. All you need is a low down payment and we can help with easy financing on the balance. This is one of the best buys in town. Call me now! This won't last!
477-9514 ROSS BUTLER 479-7994

TERRIFIC LAND 3 SEP. PIECES

1) 8.09 ACRES
2) 10.62 ACRES
3) 8.73 ACRES

These 3 separate parcels are part of the old Layritz nursery on Wilkinson Rd. and can be purchased in one piece or separately at an asking price of $10,500 AN ACRE. Owners will consider a 5-acre subdivision. Call JIM RANSON of Westgate Realty for more information 388-9941 or 479-5910.

PATRICIA BAY

Only 3 blks. from Pat Bay on Munro Road, lovely 5 acre parcel of meadowland. Level and fenced. $50,000 with terms.

NORTH SAANICH

On Curteis Point near Ferry, two ½-acre lots. Beautifully treed, $22,000 each or $40,000 for both.

WATERFRONT

Waterfront lot on Lands End Road. Almost one acre with 123 ft of waterfront. Piped water connection available. Nicely treed. $50,000.
656-1154 MR. ELWELL 477-3988
Gordon Hulme Limited

DEVELOPERS BUILDERS

Three large connecting lots complete with revenue homes. On and adjoining Oak Bay Avenue. Suitable for town houses and or offices on main, suites up. $160,000.

KENT MACLEOD
385-7721 385-2016
GARDNER REALTY LTD.

THETIS LAKE AREA

Only minutes from town — approx. 1½-acre site — quiet and beautiful — lovely fresh water stream forms one boundary — city water and power — excellent site for a new home or perhaps a duplex. Asking $28,500. JACK WILLIAMS, 386-2955 or res. 479-1163. Mayfair Realty.

BUILD

Your dream home at Deep Cove on a beautifully treed ½ acre lot, located on a quiet cul de sac. Three to choose from, priced as low as $25,000. 1¾ acres on Wayne Rd. Excellent building site with a small established orchard. Must be sold. Priced reduced to $35,000. Call John West, 388-6231, Island Pacific Realty.

WATERFRONT

5.2 acres beautiful and magnificent view. Seclusion or open, your choice? Either one available; and near future subdividing possible. Terms at $48,000. Excellent opportunity here. Phone 386-2971. Henry Bitterman Ltd.

OVER 3 ACRES ON SHAWNIGAN Lake, over 400' water frontage, beautiful area Subdividable. Priced to sell at $72,500 382-1424 evenings.

BEAUTIFULLY TREED ONE acre building site, 20 minutes from town, $15,000. 383-2128.

45 ACRES, 8-MILE CIRCLE. PRIVACY with future potential. Owner financed. $135,000 598-5701.

273 PROPERTY FOR SALE

J. D. BOSDET LTD.
120 - 727 JOHNSON 386-3128

ARDMORE $22,500

.96-acre lot in the north Saanich area offering large trees and seclusion. Road and services not in but have been applied for. For further information call:
Ed Kraft — 652-3676

ACREAGE, TREES and MEADOWS

Just a couple of minutes from a golf course and 30 minutes from downtown Victoria. A 20.78 acre farm offering six legally divided parcels of Approx. 3½ acres each for the asking price of $179,000. Included in this price are a small 2 BR bungalow and a 15-stall horse barn. This is a terrific investment averaging less than $30,000 for each parcel. Large meadows and all fenced, just a peaceful setting. MLS 9170. Call:
Ed Kraft Alice Moore
652-3676 592-4529

TREES AND VIEWS 7 ACRES

Located off West Saanich Road on one of the highest points of land in Saanich, offering seclusion with panoramic valley and distant water views. Easy access to an excellent cleared building site. No arable land but what privacy! MLS 9031. Reduced to $49,900 for quick sale. Call:
Bruce Pollok Alice Moore
385-2651 592-4529

NORTH SAANICH 10 ACRES

Of beautiful tall trees with approximatelly 2 acres of meadow. Ideal for mini farm or horses or country estate. Good roadway through property provides easy access to excellent building site. Municipal water. MLS 9223. Asking $72,500. Call:
Bruce Pollok 385-2651

3.1 ACRES
$21,000

On year-round trout and salmon spawning stream. Sooke area. Bob Garside, Alltown Realty Ltd. 477-6973 ML9447.

CORDOVA BAY, 6-MILE CIRCLE, over 3½ acres, cleared, fenced. Small 2-bedroom house. Unique rental situation on house and land. For particulars call 479-3673.

274 PROPERTY WANTED

HOUSE LOT WANTED. PRIvately. Approx. ¼-acre. Saanich Peninsula or similar sea view or rural. 383-0931, after 7 p.m., 658-5681.

CASH

For lots or acreage, phone Kasapi Construction. 386-6191.

WE ARE INTERESTED IN YOUR residential property, by the lot or acreage. Any area considered. Hugo Hucker Const. Ltd., 382-9212.

280 ACREAGE FOR SALE AND WANTED

RURAL PROPERTIES

1—Two 10-acre treed parcels on Malahat Drive with superlative unobstructed views down Finlayson Arm. Asking $35,000 each. New MLS.
2—11.2 acres on West Saanich Rd. treed view property. Asking $55,000. MLS.
3—10.3 acres off Munns Rd. in Highlands for that secluded building site. Asking $45,000.

DAVID BILLINGHAM
388-6424
BAYSHORE REALTY LTD.,
512 Fort Street

SOOKE ROAD
10.13 ACRES

Fabulous views of Sooke basin and the Olympics on this most interesting property. Lower level rises to nigh hillside. Approximately 900 feet of bulldozed road with partial clearing at lower level. Drive 18.3 miles out from Johnson and Govt. via Johnson, Tyee Rd., Craigflower, watch for signs on property which has well defined stakes along property lines. Owing to owners new mainland interests advises he is open to reasonable offers. MLS 8341.
Askn
Asking Price $40,000
386-7521 STAN CORNISH 592-6079
BOORMAN INVESTMENT CO. LTD.
1111 Government St.

ACREAGE FOR SALE

Approximately 10 acres, just west of Sooke, made up of 2 sections. 1 section of approximately 5½ acres and 1 section of approximately 4½ acres. Total price, $95,000. Large section, $55,000. Small section, $40,000. Subdivision of both sections has been applied for. For information or to view, call WAGON TRAIN HOMES, 478-8343, LARRY KUFFLER (res. 478-5301) or ROCKY HILTON (res. 478-8978).

2 ACRES SEA VIEW

The ideal spot for your dream home. Good building site. Good well. About 20 minutes drive from downtown. Close to Elementary school. Listed at $29,900. For details please call LOU BLOOMFIELD, 386-2955 or Res. 383-2374 (MLS). Mayfair Realty.

$4000 PER ACRE

Located 8-mile circle, Prospect Lake area. 55 treed acres with open areas and ponds. Zoned, 10 acre minimum. Full price $221,000. MLS. For information call ART LAWRENCE 479-1667 or 479-2317.

J. H. Whittome and Co. Ltd.,
Royal Oak Branch

2.02 ACRES "PARKED OUT"

HIGH CORNER LOT IN HAPPY VALLEY. 2 DRIVEWAYS IN A BEAUTIFUL LOT. SEE NOW. J. D. BLODGETT 656-5653, CHAMPION REALTY 388-4477.

INVESTORS, DEVELOPERS, large parcels of land in Highland Area 8½ miles from city centre. Take advantage of low prices now, before Provincial development commences. More land available. 72 acres $175,000 adjoining 110 acres, $275,000, easy terms. MLS
384-8001 BUD ZUCK 598-7215
The Royal Trust Co.

COMMERCIAL 6 ACRES

6¼ miles from city centre, with various possibilities. Provincial proposed sewer is in planning and now the price is low at $275,000 at just over 1.00 per sq. ft. Terms. MLS
384-8001 BUD ZUCK 598-721
The Royal Trust Co.

11.4 ACRES

Otter Pt. Road near Kemp Lake. Gently sloping land will be logged. Cash down payment, vendor will carry balance. CALL BOB KEELING 388-6231 or 383-3860. Island Pacific Realty.

SHAWNIGAN LAKE

Approximately 6 subdividable acres or fantastic for your own secluded country retreat. Borders Shawnigan Beach Estates. Adequate new well. Within walking distance to the lake. $52,000. 743-2753.

URGENT

Must have one to five acres immediately anywhere, but must be reasonable price. CALL ME QUICKLY. ALL CASH. CHRIS GREIG 388-6231 or 479-7995. IPR.

DENMAN ISLAND

427 feet of beautiful waterfront. 1 acre. Reduced price $19,900.
385-3435 K. O. MOORE 385-4227
P. R. BROWN AND SONS LTD.
762 Fort St.,
Victoria, B.C.

OVER 7 ACRES ROUGH LAND with stream about one mile north of Shawnigan Lake. $25,500. Call MRS. HARTT at 385-3435 anytime.
P. R. BROWN AND SONS LTD.,
762 Fort Street
Victoria, B.C.

DASHWOOD REAL ESTATE
Parksville — Qualicum Specialists (Qualicum) Ltd. 752-9266

1.10 ACRES, CENTRAL SAANICH, 2-bedroom house. 652-1819 after 5:00.

280 ACREAGE FOR SALE AND WANTED

PRINCIPAL PROPERTIES LTD.

4008 SHELBOURNE
477-9514

COUNTRY ACREAGE

Drive out this weekend to view this lovely sloping treed 6.75 acres —2 miles past Sooke village on Otter Point Rd. On school buss route and close to the golf course. $37,500.

CATHY ATKINS
477-9514 GENE LACK 592-6680

SECLUDED ACREAGE

frontage on both sides of the Sooke Road, just 15 minutes outside of city—call for further information
GENE LACK
477-9514 592-6680

7.5 ACRES

Beautiful home, 4 bedrooms. — 2 bathrms. — 2 floor to ceiling fireplaces; hardwood floors. Dining room off the living room. Mud room with sink at the back door. Utilities down — excellent pumping service — 300 gal. per hour well — creek through property. 3 acres cleared — extra large barn fenced corral — $122,000.00.

12 ACRES

The last farm on a no through road — well fenced — approx. 7 acres cleared. A real farm. Home has room for further development. A barn and workshop. Good horse or cattle land — flat and excellent for vegetable garden. Creek on the property. Quiet area. $100,000.00.
382-5171 THE ZIEGLERS 592-1768

Canada Trust Co.

10 TREED ACRES ADJACENT to waterfront crown reserve on southern Quadra Island, off Campbell River. $2,900 per acre. 383-0796.

4 MILES TO COURTENAY. 2.51 acres, all evergreens, city water, small cabin. $18,000. Good terms. Private. 338-5379, 335-2123, Mr. Sinclair, Courtenay.

285 UP-ISLAND PROPERTIES

CANADA PERMANENT TRUST
490 Trans-Canada Hwy.
Duncan, B.C.

LAKEVIEW AND GARDENERS DELIGHT

½-acre, trees, shrubs, tastefully landscaped. 3-year-old 3-bdroom split-level with W-W throughout, A-Q, patio, dble carport. Seclusion and privacy for the selective buyer. Priced right at $42,500. Call BETTY JAMES, 748-8105 or 746-5998.

MINI ESTATE

Shawnigan Lake, 4 acres of luxury and privacy. Ranch style home, 30x17 living room with sunken conservation area at fireplace end, 3 bedrooms all with fine views. 39' indoor pool, sauna, changing rooms, observation room comb. bar. Several leveled patios and sundecks. Landscaping with eye for minimum upkeep. Call VERA WILSON, 748-8105 or 746-6509.

ISLAND PARADISE SECLUSION $73,000

200 ft. of ocean front plus 2½ acres in beautiful Mill Bay. Only ½ hour drive from Victoria. Small 2-bedroom cottage. To view call SALLY THOMPSON, 748-8105 or 748-2654.

SHAWNIGAN-MILL BAY AREA

Cosy 2-bdr, new home. On 1.87 acres with a nice view of the mountains. Has separate workshop that is wired and plumbed and includes a cold storage area. Property has good garden soil and includes a foundation ready for new home. $42 000. Call WAYNE DAVIS. 748-8105 or 748-2157.

NEW ON THE MARKET

Bavarian home. Give me a chance to show you this beautiful finished home with a housewife's dream kitchen. A-one carpet throughout. 3 bedrms on main floor and 2 more possible in the basement. Finished rec. room, on ½ acre lot with seclusion. Call ART DE WIT, 748-8105 or 746-5402.
CANADA PERMANENT TRUST
150 STATION ST.
DUNCAN, B.C.

NANAIMO BARGAIN!!
64,000 square feet presently ZONED DUPLEX (at present permit to build seven duplexes plus one house). Plans also submitted for TOWNHOUSE DEVELOPMENT. Due to other commitments, vendor will sell this excellently located property near park for only $95,000. EXCELLENT VALUE HERE!! For information call GEORGE GREEN at 477-4651 or PACIFIC STRATA SERVICES LTD.
386-2437

IMMEDIATE POSSESSION
HOME plus COTTAGE

Located on double, well landscaped lot on quiet area of Shawnigan Village. Few minutes walk to Village. Few minutes walk to beach. Older, no step home offers 3 bedrooms, nice kitchen, dining room, large living room, and family room. Oil furnace. 1-bdrm. cottage rented at $75 per month, will help with payments. Low, low taxes. Reasonably priced at $33,900. Phone now for appointment to view.
MARILYN MOORE,
478-2482 or 386-2911
Homefinders, Wall & Redekop Realty Ltd.

DUNCAN CONDOMINIUMS

One, two or three-bedroom suites in pleasant surroundings, yet less than 2 blocks from business district and shopping. All suites have wall-to-wall carpet, drapes, stove and fridge. Priced from as low as $19,000. To view phone 748-2397 or call at Suite 101, 380 Brae Road, Duncan.

ACREAGE AND HOMES

South of Campbell River: No. 1—13 acres, 2 BR home and serviced house trailer. $35,500. No. 2—32 acres, 2 BR home, $62,500. Offers invited.
JOHN FITZPATRICK
Res. 732-9739 Office 228-9711
BLOCK BROS. REALTY LTD.

NANAIMO, BY OWNER, NEW 2-bedroom, full basement, stucco house on sewer and water, carpeted throughout, sundeck carport, oil heat, cablevision, level lot, low tax area, near schools, bus, Bowen Rd. $38,000. For appointment to view phone 753-5978, Nanaimo, anytime Sunday or next week.

9 ACRES WITH 3-BEDROOM home on Trans-Canada Hwy., Duncan. Level, cleared and fenced with 4-stall barn. Net taxes $115. Price $67,000. Call G. Devlin. 385-2725 or 384-4960.

HALF ACRE TREED LOT, WITH water. Calais Rd., Duncan. 748-8420.

285 UP-ISLAND PROPERTIES

PARKSVILLE AREA BUILDING LOTS

Located within walking distance of river and beach. Five minutes from Parksville. Beautiful treed lots with power and water available. Priced from $9950 with 10 per cent down or discount for cash.
Write, phone or call Eagle Realty Ltd. 248-6191. Box 1060 Parksville.

PARKSVILLE FARM

Small (6.2 ac.) farm near Parksville. Older but sound 5 br. farm house partially remod. workshop, barn, garage etc. All equipment, tractor-front-end loader, plow, etc. and stock, horse, cows, chickens included. 2 wells with excellent water. Net taxes $1.00. Get the full particulars today. Price — only $59,500. Ross Harvey — eves. 248-5273.

SMALL ACREAGE

Nearly 5 ac. close to Parksville. Partially cleared and view of Mt. Arrowsmith. 483' of paved road frontage, power, phone available. Good area for water. Undoubtedly one of the finest acreage parcels to come on the market in some time. Bargain priced at $25,000. Call Ross Harvey eves. 248-5273.

EAGLECREST—QUALICUM

Superb residence adjacent to Eaglecrest Golf Course. Approx. 1500 sq. ft. plus double garage. Three bedrooms, sunken living room with white cut stone fireplace. Patio with built-in barbeque. Professionally landscaped garden. Lot 100x140 with tall natural cedars and firs. Sandy beach close by. Ross Harvey 248-6191, 248-5273 eves.

QUALICUM VILLAGE

Three bedroom post and beam, rough cedar siding, panelled interior, WW carpet throughout. Walking distance to shops and schools. Ross Harvey 248-6191, 248-5273 eves.

EAGLECREST QUALICUM

Two view lots, close to sandy beach and golf course. $26,500 and $33,500. Other lots on golf course or with mountain view, $14,000 and up. Ross Harvey, 248-6191; 248-5273 eves.

VILLAGE

Approx. one acre — treed seclusion. Mobile homes ok. $10,600. Ross Harvey 248-6191, 248-5273 eves.

Eagle
P.O. Box 1060
Phone 248-6191
Parksville, B.C.

RETIREMENT HOME ON WATERFRONT

A secluded, nicely treed waterfront holding, at Mill Bay. With sloping access to the beach and wonderful view. Older but good two-bedroom home. Asking $65,000. Appointments to view, call GEORGE NAYLOR at 746-6161 or evenings 746-5210 or LES STAHNKE at 746-6161 or 748-9817.

MAPLE BAY AREA

Trees, waterfront lot on water system. Approximately 300' of beach on very protected bay, with deep water anchorage. Asking $39,500. Please call GEORGE NAYLOR at 746-6161 or evenings 746-5210.

THREE ACRES PLUS WATERFRONT

A beautiful wooded property with over 250 feet of good beach. Good building sites and the view is fabulous. Details and to view by calling George Naylor at 746-6161 or evenings 746-5210.
J. H. Whittome and Co. Ltd.
68 Station Street
Duncan, B.C.

Vancouver Island West Coast Long Beach Area Lots $800 Down $72 Monthly

Lots of trees, 5 minute walk to saddy beach and surf. Adjoining park with 100 ft. tall spruce trees. All lots serviced with village water and sewer, roads are paved. Priced from $8,000. Invest your $72 monthly in land and watch the value go up. For brochures and information phone or write Peter Kloosterboer, personally, at Box 518, Nanaimo, B.C. Telephone: days 754-2311, toll free 684-6932. (Leave message c-o Nanaimo Realty Co. Ltd.) Evenings 758-7771 collect.

DENMAN ISLE WATERFRONT LOTS

120 feet beach, southern exposure, hydro, close to ferry, ideal retirement property at this low price of $15,000 — with only 10 per cent down, balance at $135 per month at 10 per cent interest. For information on plan contact Frank or Dave McLaughlin, Nanaimo Realty Company Ltd., Nanaimo, B.C. Tel: 754-2311.

OCEAN VIEW ¾-ACRE LOT ON Mudge Island just south of Nanaimo. Lots of trees and privacy, good for investment or summer holding. Full price $7,200 with $1,000 down and take over $62 per month at 9½%. Price includes 12-foot aluminum boat never been used.

Phone or write Glen Galloway — personally, Box 518, Nanaimo, B.C.
Telephone: Days 754-2311
(Leave message c-o Nanaimo Realty Co. Ltd.) Evenings — 758-5537.

COWICHAN BAY SEWERED LOTS

New development, 20 treed lots, walking distance to Marinas in Cowichan Bay. Fully serviced including sewer and water. Hurry for best choice. Reasonable priced at $12,950. Call GEORGE CHAN, 386-2955 or Res. 477-3178. Mayfair Realty.

BUILDING LOT

110 foot frontage on Baynes Drive across from waterfront lots on beautiful Ships Point near Fanny Bay.

JACK THOMAS LTD.
BLOCK BROS. REALTY LTD.
385-2119

GABRIOLA ISLAND

Lovely "A" frame cottage situated on a secluded ½ acre lot, level with evergreens. Hydro and water on property. Asking $31,500. FRED JACKSON, 386-2955 or res. 477-2537, or LEIGHTON NOBLE, 386-2955 or res. 658-8968. Mayfair Realty.

N LADYSMITH, NEW 2-BEDroom, no basement house with carport. Carpet throughout, lovely kitchen, large level lot, 70'x125'. Two blocks to shopping centre. Full price, $29,500. 17 acres north of Ladysmith, mostly cleared, lovely view. Full price $36,000. Phone 245-2488 Ladysmith.

SOUTH NANAIMO — 1½ acres of well treed property — $9,500.

NORTH QUALICUM — 20 acres of Parklands — $38,500.
Please call Colin Munro, Victoria Realty Ltd., 386-3585.

4.92 ACRES FLAT LAND, WELL treed, excellent possibility of water, 408.54 ft. of road frontage. 3 minutes to Shawnigan Lake. Asking price $40,000. Terms available. 743-5635.

1.17 ACRES WITH 12X60 TWO-bedroom mobile home and outbuildings overlooking Shawnigan Lake west side. Close to beach access and boat dock at $29,500. 743-5306 Shawnigan Lake.

SIX ACRES, TREES, FLOWERS and creek. Two bedroom home. Cement block, double garage and carport. Ladysmith. 245-3710.

LARGE SERVICED LOT, NANAIMO area, paved road, ideal for mobile home. $9950. 383-3316.

285 UP-ISLAND PROPERTIES

BLOCK BROS.
490 Trans Canada Highway
Duncan, B.C. 746-4175

INVESTMENT Opportunities

CALL:
BEJAY KENNEY
746-4175 748-1393

ACTION NEEDED NOW

SALT SPRING ISLAND
$14,500

Offers on 1.22 acres superb location with beach access.

CHEMAINUS
$26,000

Sad sack near the mill presently rented as 3 suites $300 per month.

SHAWNIGAN LAKE
$38,000

Artistically designed 3 bedroom full basement home stone throw from beach, requires some finishing — open to offers.

LADYSMITH DUPLEX
$38,900

Near shopping centre, can't loose at this price.

SAYWARD
$38,900

3 cottages and 5 trailer pads on 6.3 acres — how can you go wrong.

COURTENAY
$50,000

3 bedroom home on double lot, apartment zoned. A real bargain.

COURTENAY
$55,000

Triplex with no rental problems — room for expansion.

DUNCAN
$65,000

Over 40 subdividable acres with frontage on Trans Canada Highway — includes valuable timber.
All the above open to negotiations. Call collect to BENJAY KENNEY at 746-4175 or 748-1393.

CANADA PERMANENT TRUST
150 Station St.
Duncan, B.C.

New on the market: 3-5 bedr. full basmt home on ½ acre secluded lot, in excellent area. Mun. water 3 miles east of Duncan. Owner moved to Alberta. His wife is heartbroken to leave her dream-house. For appointment to view call Art De Wit.

Acreage, not in land freeze: Over 16 acres, part treed, part clear, Approx. 500 ft. frontage on paved rd. 6 miles out of Duncan. $38,500. One other parcel over 23 acres, all treed, also 500 ft. rdfront on paved rd. $47,000.

Business Opportunity: Cafe-restaurant with beer and wine licence. 5,000 ft. on main floor and 2 self contained suites up. In centre of town. For information on all the above call Art De Wit the Farm and Acreage Specialist. 748-8105 or 746-5402.

CANADA PERMANENT TRUST
150 STATION ST.
DUNCAN, B.C.

BEAUTIFUL MILL BAY

Delightful seaview of Saanich Inlet also the peninsula form this very desireable lot at Mill Bay. The 0.48 acre has maple, arbutus and hemlock plus several other lovely trees. Don't miss it.

Just north of Mill Bay, this corner lot of just under half an acre has piped water, black topped roads and some good trees. excellent value.

NORTH MILL BAY

Approx 4¼ acres of good level land with almost 600 ft. frontage on Trans Canada Highway, just north of Mill Bay. This property has been released from the agricultural land reserve and at $28,000 is very good value.

Located in the Cobble Hill — Shawnigan Lake area. Nine acres of quiet treed seclusion, or if you are the sociable type you may subdivide this property. Plenty of trees to help beat the heating fuel crisis.

TOM BURDGE
MALAHAT REALTY LTD.
BOX 40
MILL BAY, B.C. 743-5525

LOT FOR MOBILE HOME

Just past Nanaimo in a beautifully developed mobile home subdivision. All lots individually owned and very tastefully landscaped. Good blacktopped road through subdivision, which has good, easy access alongbuilt up road to highway only a block away. Within three minutes walk of store, bus stop, school, and service station. Lot has 76 ft. of road frontage and over 100 ft. deep. Hydro and city water to the edge of the lot. Gross taxes only $110. Full price is $10,900 or very near offer. With the high demand for mobile home lots this will not last. John Robinson, 478-5561, 383-5425; Ron Findlay, 754-4401, 753-4891.
BLOCK BROS. REALTY LTD.

WESTMONT REALTY LTD.

27 CADILLAC 386-6796

COWICHAN LAKE

Owner says Sell so let's talk business! 125 ft. of choice waterfront on Cowichan Lake on a total lot size of 1.3 acres. A 3-bedroom cottage also included, which needs completing on the inside. A truly beautiful piece of property with good beach and swimming area. Full Price $48,500. Excellent terms available. MLS.
JOHN BUNYAN 477-4513

PARKSVILLE COMMERCIAL LOT

¾-acre lot located on the Island Highway in business area. Lot is sewered and on water. EXCELLENT LOCATION for VILLAGE PUB — Financing available. (MLS 6284).
$80,000
W. E. (WIL) WILSON. 384-9335
477-4328 res.
david burr ltd.
Formerly
A. Bernard and Co. Ltd.
655 Fort St. 384-9335

NEAR DUNCAN $29,900

Professionally redecorated inside and out, this country cutie features wall-to-wall carpets, new drilled well and septic, and almost ½ acre. Ready to move in. CALL GLENN NICHOLLS OR GERRY FINNIGAN, 388-6231 or 388-6275 LOC. 2516.

1,000 FT. WATERFRONT WITH 57 cres. View lots. Older 2 bedroom house on the property. Phone 334-3792.

285 UP-ISLAND PROPERTIES

VANCOUVER ISLAND PROPERTY

Boat Marina, central Vancouver Island. Excellent location for motel, boats, motor hotel—large. Near new building on site could be converted for hotel. Large part of upland undeveloped. Tremendous opportunity for someone with imagination.

350 ACRE VIEW PROPERTY OVERLOOKING GEORGIA STRAITS

Zoned residential. Plans for subdivision approved, better than average return on investment only $4,800 per acre. Terms available. Call Brian Hemmingway at NANAIMO REALTY (COURTENAY) LTD. 334-3124 or at home 339-3533

CHEMAINUS

Immediate occupancy 3 bedroom bungalow 1100 sq. ft. 13'x25 comb. liv. and din. rm., large kit., 3 piece bathroom, a-o heating, municipal sewer and water. Lot 60'x120' partial seaview, fruit trees, strawberries. Excellent garden soil. Block to main shopping area. Price $28,500. Buy direct from owner. For appointment phone Duncan 746-4037.

MILL BAY, PRIVATE, POST and beam, 4 bedrooms, basement and rec rom finished, built-in oven, feature brick wall. Mortgage arranged. $44,000. 743-2902.

PRIVATE SALE, LAKE COWichan, 2-bedroom home with extra lot and garage. Fruit trees and garden. Walking distance to town, $23,900. 749-6207.

290 FARMS FOR SALE AND WANTED

ON SALT SPRING
8 acres, 400 feet ocean front —summer cottage, $96,000.
43 acres and 1400 sq. ft. house, $125,000.

PARKSVILLE AREA
32 acres, 1200 ft. ocean front — $150,000. For details please call
HERB SMITH
386-1713 (24 hrs.) 537-5541
MONTREAL TRUST CO.
Box 570, Ganges, B.C.

200 ACRES, SOUTHERN MANItoba, beautiful farm land, good for mixed farming, or wheat farming. Bargain, $22500. 382-1424 evenings.

293 GULF ISLAND PROPERTIES

SINCE 1887
Pemberton Holmes Ltd.
1002 Government St.

HOMES

1—New 2-Br. bungalow on 1½ acre. Secluded yet close to main road, a partial view of St. Mary Lake. Could be some terms. Asking $43,900.
2—The view from this A-frame has not changed, the price has. It's now $31,500, with terms.
3—This 1-BR log cabin makes an ideal starter or retirement cottage, walking time to Ganges about 15 min. Priced at $27,500. Willing to listen to good offers.
4—3 Br. newly constructed bungalow with distant view of the ocean. $42,500. Terms. MLS.

LOTS

1—This ½-acre has the view of views, and there is water and hydro to it. The owner will part with it for $18,500. Cash. Firm.
2—½-acre Gulf view, water and hydro to lot. $15,500. Cash.
3—Waterfront lot on Fulford Harbor. Water and hydro. Full price $21,500.
4—View lot overlooking Fulford Harbour, see Mt. Baker. Water and hydro: $13,000. Terms.
5—View lot in fully serviced subdivision. $12,500. Terms.
For these and other properties call
384-8126 G. BOULTON 537-2624
384-8126 J. JAVORSKI 537-2832

ON SALT SPRING

8 acres, cottage, 400 ft. ocean front — $96,000 — waterfront lot, 2.07 acres, $22,900. Development lot, Ganges village, 1.12 acres—$25,900.

ON PENDER ISLAND

Ocean front near marina—$28,500, 4 ten acre lots terms, offers to $32,500 many other building or camping lots starting—$32,500. For details of above listings or other types of property to buy or sell call Victo

OBSCURE ARTISTS LECTURE TOPIC

Five British painters, who achieved little or no international acclaim for their unique contributions to 20th century art, will be the subject of a series of lectures at the Art Gallery of Greater Victoria in October.

Speaker will be Donald Harvey, associate professor with the department of visual arts, University of Victoria.

The painters are Edward Burra, a surrealist and mythological artist; Wyndham Lewis, an artist-writer; L. S. Lowry, the strange "primitive" Bruegel-Like Lancashire painter; Ivon Hitchens, an abstract landscape artist and Stanley Spencer, who painted the bibie in terms of his own village.

The lecture series will begin at 8 p.m. Monday, Oct. 7, with the remaining lectures scheduled for Oct. 21 and 28; Nov. 18 and 25.

The series is co-funded by the National Museums Corporation, Ottawa.

OUTDOOR CHANCE FOR OAK BAY CLUB

An outdoors experience will be available to Oak Bay youngsters this year with the formation Tuesday of the Oak Bay Outdoors Club.

The first meeting takes place at the Carnarvon Park Clubhouse, off Henderson Road, at 7 p.m.

It is open to boys 9 to 14 years and hopes to provide camping and outdoors experience to members.

There will be a registration fee of $5 and a small weekly dues with the money going towards equipment.

President of the club is Rick Turley, 2258 Neil St.

Notice of Application for Change of Name

NOTICE is hereby given that an application will be made to the Director of Vital Statistics for a change of name, pursuant to the provisions of the "Change of Name Act," by me: Daniel John Grubell of 32-616 Battery Street in Victoria, in the Province of British Columbia, as follows: To change my name from Daniel John Grubell to Dan John Grubell

Dated this 26th day of September, 1974

Daniel John Grubell

NOTICE TO CREDITORS
IN THE MATTER OF THE ESTATE OF MURNEY MAY PUGH, LATE OF 711 PEMBERTON ROAD, IN THE CITY OF VICTORIA, IN THE PROVINCE OF BRITISH COLUMBIA, DECEASED.

Creditors and others having claims against the above Estate are required to forward full particulars of such claims to the undersigned Executor of the Estate of the said deceased, on or before the 15th day of November, 1974, after which date the Estate's assets will be distributed, having regard only to claims that have been received.

DATED at Victoria, B.C., the 24th day of September, 1974.

THE ROYAL TRUST COMPANY
1206 Government Street
Victoria, B.C.
Executors

By their Solicitors:
CAMERON & COMPANY
311 Royal Trust Building
612 View Street
Victoria, B.C.

DEPARTMENT OF INDIAN AFFAIRS AND NORTHERN DEVELOPMENT PARKS CANADA
EXTENSION OF TIME

Notice is hereby given that the time for the reception of tenders for day use area, Long Beach — south end, Pacific Rim National Park, due 3:00 P.M. (MDT) October 1, 1974 has been extended to 3:00 P.M. (MDT) October 9, 1974.

G. J. RABY
A/DIRECTOR
WESTERN REGION
PARKS CANADA

SHERIFF'S SALE

Under and by virtue of a Writ of Fieri Facias issued out of the Supreme Court of British Columbia, Victoria Registry, and to me directed against the goods and chattels of Cornelius Boersma, I have seized and will sell by Pubblic Auction at my office in the Victoria Law Courts, 850 Burdett Street, Victoria, B.C., on Friday the 4th day of October 1974, at the hour of 10:30 o'clock in the forenoon:

The 26' Cruiser "LULU BELLE" — Registration No. 6K1703.

Terms of Sale: Cash, plus 5% Sales Tax.

For further particulars apply to the office of the undersigned.

W. A. LEE,
Sheriff, Vancouver Island Region
No. 1

TRUSTEES FOR THE LANGFORD FIRE PROTECTION DISTRICT
NOTICE TO CONTRACTORS

Contractors are advised that construction management tenders are invited for the construction of a new Fire Hall consisting of 12,000 square feet.

The construction Manager is to provide a Performance Bond and a Labour and Materials payment Bond.

Contract Documents may be examined at the offices of:
ADD GROUP
952 Terlane Ave.
Victoria, B.C.
Phone 478-6493

Tenders shall be submitted not later than 5:00 p.m. October 7th, A.D. 1974 to:
Langford Fire Protection District,
716 Goldstream Ave.,
Victoria, B.C.,
V9B 2X3

THE LOWEST OR ANY TENDER NOT NECESSARILY ACCEPTED.

NOTICE OF SALE OF BOAT
Pursuant to the WAREHOUSEMAN'S LIEN ACT

Whereas H. C. Craddock is indebted to the undersigned in the sum of $206.50 for storage of a 25' Cabin Cruiser and 2 25-h.p. Evinrude. Reg. 14K19909 and the said sum ought to have been paid and default has been made in the payment thereof, notice is hereby given that the boat will be sold to the highest bidder at Bob's Boat Sale, Sunday, Sept. 29, 1974, at 9 a.m. at 355 W. Gorge Rd., Victoria, B.C. Dated this 27th day of September, 1974.

Bob's Boat Sales
355 W. Gorge Rd.
Victoria, B.C.

NOTICE OF SALE OF MOTOR VEHICLE
Pursuant to the MECHANICS LIEN ACT

Whereas Eugene Hill is indebted to the undersigned in the sum of $1,211.32 plus storage for work done and materials supplied in the repair of a 1968 Dodge Monaco, Serial No. DP23E69254748 Licence No LND 924, and the said sum ought to have been paid and default has been made in the payment thereof, notice is hereby given that bids will be accepted until 5 p.m. on Tuesday, the 1st day of October, 1974, at National Motors, 819 Yates, the highest or any bid will not necessarily be accepted. Dated this 17th day of Sept., 1974

S. Mosley
National Motors
819 Yates
Victoria

Teachers Push Native Textbooks

The B.C. Teacher's Federation and the Victoria and Vancouver branches of the Canadian Authors Association have formed a committee to encourage production of Canadian textbooks.

The joint committee will evaluate school book manuscripts and recommend the good ones to the department of education.

The fact that the manuscript has been recommended to the department should encourage some publisher to publish it, the committee says.

Betty Millway, president of the Vancouver branch of the authors association, said the committee is one way of satisfying "the rising demand from teachers, parents and students themselves for material presented entirely from a Canadian viewpoint — not merely Canadian adaptations of U.S. texts and readers."

Antique Motorcycle Club Meets

A meeting will be held Sunday to organize an antique motorcycle club here.

Initiated by Edward Apt, a 40-year-old life-long cycle buff, it will be held at his home at 1896 San Pedro starting at 7 p.m.

Anyone who has an old motorcycle or who has just an interest in them is invited.

The club will be the second of its kind in Canada.

Apt was partly instrumental in forming the first one, in Toronto six years ago. The club now has 150 members.

A Hungarian who came to Canada following the 1956 uprising, he is a former mechanic as well as a collector.

Two years ago he was injured in Vancouver when his motorcycle collided with a car. He received brain damage which has permanently impaired his vision . . . but not his enthusiasm.

He is a member of the Canadian Vintage Motorcycle Group and a regular contributor to Cycle Canada, a monthly magazine.

Woodwinds Free Concert Feature

A free concert will be given Sunday at 2:15 p.m. at Gordon Head Community Centre on Feltham Road by the Victoria Woodwind Ensemble.

Members of the ensemble are James Kennedy, flute; Lawrence de la Haye, clarinet; Doug Preston, clarinet, and Norman McPherson, bassoon.

The program includes Divertimento for four woodwinds by the American composer Alan Hovhaness; Divertimento for two clarinets and bassoon by Mozart, and Quartet in E-flat major by Pleyel.

The concert is made available without charge by the Victoria Musicians' Association from the Recording Industries Trust Fund.

4 WEEK B.C. TOUR FOR COMPANY ONE

Following a two-week run of Prometheus at UVic's Phoenix Theatre, Company One left Thursday on a four-week tour of Kamloops, Edmonton and Calgary.

Returning to the island in late October, the ensemble will perform in Courtenay, Nanaimo, Sooke and other centres. Early next year more extensive tours are tentatively planned.

This year's events, directed by Carl Hare and adapted by Dr. Peter Smith, have been created to provide an insight into Greek myth and culture.

On its tours the company will be performing for elementary and secondary school students as well as university and community group audiences.

DOCTORS 'RECALLING' 100 EXPOSED BABIES

BALTIMORE (UPI) — University of Maryland doctors are "re-calling" over 100 babies born in the past four weeks who may have been exposed to an infection connected with the death of a three-week-old baby.

Dr. Marvin Cornblath, chairman of the University Hospital's pediatrics department, said the infant died Sept. 21 of meningitis caused by a "group B" streptococcus infection. Doctors have since discovered three other infants with non-fatal infections.

The hospital officials were calling and writing parents, alerting them to the need to examine all babies born at the hospital between Aug. 22 and Sept. 22. Cornblath said by late Friday 130 of the 240 babies born in that period had been examined and found free of the infection.

Trustee Nominations By Oct. 28

Nomination deadline for trustees to be elected to the Islands Trust board has been set for noon of Oct. 28, Municipal Affairs Minister Jim Lorimer said Friday.

Election of two local trustees for each of the islands designated under the act will be conducted by the regional districts and will take place Nov. 16, in conjunction with the regular election of school board trustees.

All residents eligible to vote in regional district and school board elections may vote for the two local members who will serve a two-year term of office.

Designated for local elections are :Salt Spring Island, Bowen, Denman, Gabriola, Galiano, Gambier, Hornby, Lasqueti, Mayne, North Pender, Saturna, South Pender and Thetis.

Pub Cutback For Tuesday?

VANCOUVER (CP) — Some lower mainland beer parlors will begin cutting back their hours of operation Tuesday if hotel owners do not get an increase in the price of draught beer, the president of the British Columbia Hotels Association said Friday.

But Louis Valente said in an interview he did not know how many beer parlors would curtail their operations.

Attorney-General Alex Macdonald has said the price of draught beer will be increased from 25 cents a glass, but in an interview Friday he said no decision on the increase has yet been made.

Oct. 22 Meet On Region Plan

The public meeting on the proposed official regional plan for Metropolitan Victoria will be held Tuesday, Oct. 22.

The meeting, arranged by the Capital Regional District, is to start at 1:30 p.m. in the district's boardroom, 524 Yates.

A district spokesman said the meeting will continue as long as there are people to be heard.

It was easy to raise the roof, add a dormer and presto! . . . living space for the heirs apparent. And best of all, Classified Advertising is a complete directory of the building trades, materials and workmen.

WHEN A BUILDING NEED ARISES RELY ON OUR

CLASSIFIED ADVERTISING

Building and Related Trades Classifications

All your building helps are conveniently located in one area of Classified. Just open the paper there, and start planning.

What is the best time to build, remodel, or renovate? In the Victoria area any time, any season is ideal for building. Whatever time you choose to build, you will find the project comes easy with Classified. Victoria's building supply firms, contractors and handymen are advertising continually for your convenience. Do-it-yourself, or hire-a-workman, turn now to the Classified Section.

RAISE THE ROOF

GROWING PAINS?

GET THE MATERIALS AND THE WORKMEN BY CHECKING THE CLASSIFIED COLUMNS OF THIS PAPER

PHONE
386-2121
FOR CLASSIFIED ADVERTISING SERVICE

RACING ENTRIES
EXHIBITION PARK

MONDAY'S ENTRIES

FIRST RACE: $1,750, claiming, for three-year-olds, six and one-half furlongs:
Lucky Harmoney (J. Arnold) 113
Snow Patch (Carter) 108
Sandra H (Smith) 113
Magog's Magic (no rider) 113
Lots To Do (no rider) 115
Pirate Lil (Leblanc) 112
Rosita D (no rider) 118
Jasons Jewl (Salas) 118
Bugem (Sanchez) 113
a-Maukaleeka (Olgiun) 113
Also legible:
a-Jenpeg (Olgiun) 113
Candy Banner (Loseth) 103
Solar Time (Frazier) 113
Enfin (D'Amours) 113
a—H. Byren entry.

SECOND RACE: $1,750, claiming, for three-year-olds, six and one-furlongs:
Flying George (no rider) 117
Bhai High (no rider) 117
Danske's Girl (Estapper) 114
Nedhemiah (Carter) 112
Proud Skipper (Chabara) 117
Tager Lea (Miller) 112
Snow Hawk (Cuthbertson) 117
Solo Magic (Sanchez) 117
Northern Express (no rider) 117
Dawn of Hope (Brownell) 117
Also eligible:
Colonel Raine (Wall) 117
Isapip (Leblanc) 115
Bow Shan (Wolski) 117
Shasta Khal (Gilbert) 117

THIRD RACE: $2,300, claiming, for two-year-olds, six and one-half furlongs:
Honey Royal (no rider) 112
Active D. (Salas) 120
Good People (Cuthbertson) 115
Comic Way (Brownell) 112
Bell Can Jr. (Frazier) 115
Emeralita (no rider) 112
Marobe (J. Arnold) 115
Lightning Wing (no rider) 115
Tudor Tay (LeBlanc) 112
Muzsel Loader (Chabara) 115

FOURTH RACE: $1,850, claiming, for three and four-year-olds, one and one-sixteenth miles:
Burnside (carter) 114
Ouchs Dream (Loseth) 110
La Rosita (Frazier) 112
Daring Bernie (Cuthbertson) 122
Citation Plus (Larue) 110
Sunset Road (Olguin) 119
Lassiter (Pierce) 118
Clayton Star (Costa) 108
Connie's Lass (Miller) 105

FIFTH RACE — Claiming, $1,750, for three-year-olds and up, six and one-half furlongs:
Lili Miester (Miller) 108
Choice Lad (Frazier) 122
Gottawinit (Wolski) 119
No Detail (R. Arnold) 122
Solar Strip (Walker) 114
Vancouver D (Wall) 119
Handsome Pirate (Sanchea) 119
Dos Arriba (Carter) 113
Stars Victory (Cuthbertson) 119
Great Guns Rose (Loseth) 109

SIXTH RACE — Claiming, $1,750m
SIXTH RACE — Claiming, $1,705 for three-year-olds and up, six and one-half furlongs:
La Belle Rouge (D'Amours) 112
Willingium (Billingsly) 117
Snow Run (Frazier) 117
Space Nymph (Pierce) 120
Katada (Larue) 110
Irish Malt (Cuthbertson) 117
Magic Miracle (Salas) 117
Faithful Joyce (Smith) 120
Alderberry (Brownell) 117
Trey of Diamonds (Estapper) 111
Also eligible:
Scarlet Fox (J. Arnold) 117
Fancy Fields (Walker) 109

SEVENTH RACE — Claiming, $2,350, for three-year-olds, mile and sixteenth:
Rockabar (Miller) 115
Winning Valentine (Colangelo) 120
Crystal Pool (Costa) 109
Mac Shot (Loseth) 110
Madeokeha (no rider) 117
Nezila (Brownell) 120
Shadow County (D'Amours) 112
Shot O Glory (Smith) 117
Summer Way (Cuthbertson) 120
World Statistics (LeBlanc) 120

EIGHTH RACE — Claiming, $2,400, for three-year-olds, six and one-half furlongs:
Royal Acclaim Colangelo) 115
Dazzling Dixie (Carter) 110
Monday Nite (Frazier) 117
Sanforized (Billingsley) 119
Cordova Jim (J. Arnold) 122
El Darren (Sanchez) 118
A Bit of Alright (Olguin) 114
Swing Me Willie (Walker) 107
Hades Bobbin (Cuthbertson) 115

NINTH RACE — Claiming, $3,150, for three-year-olds and up, one and one-sixteenth miles:
Tenino Pride (Pierce) 120
Victory Court (Carter) 112
Defiant Dude (LeBlanc) 117
Als Patient (Sanchez) 119
Secret Sovereign (Chabara) 120
Fort Nelson (J. Arnold) 113
Uncle (no rider) 108

TENTH RACE — Claiming, $1,750, for three-year-olds and up, six and one-half furlongs:
Mainmast (Costa) 117
Surrey Magic (no rider) 114
Mr. Buffy (Cuthbertson) 122
Gin Lizzi e(Wall) 116
Marishkas Gal (D'Amours) 111
Beau Bunnie (Frazier) 119
Fathers Plum (Combs) 114
Mildenhall (Carter) 114
Le Coqu du Nord (Larue) 109
Ol' Bill C. (Chabara) 119
Also eligible:
Dandy Roman (Combs) 119
Jan Marie (Miller) 111
Pinch Bottle (Pierce) 119
Angelic Shirl (Smith) 116

Surgery for Ruthven

PHILADELPHIA (AP) — Philadelphia Phillies pitcher Dick Ruthven will undergo surgery Oct. 2 for removal of bone chips from his right elbow. Ruthven, 9-13 with the National League baseball team this season, had experienced pain in his elbow after his last few appearances.

RELIEF SUPPLIES for victims of Hurricane Fifi in Honduras are loaded aboard planes at Canadian Forces Base, Trenton, Ontario. The relief supplies are piling up while aid-campaign officials await more transport. One Canadian forces plane left Friday with 11 tons of material. Thousands died and an estimated 100,000 persons were left homeless by the hurricane last Thursday.

1.5M U.S. Workers Exposed To Cancer-Connected Chemical

WASHINGTON (WP) — Several U.S. occupational health authorities report that as many as 1.5 million U.S. workers may have been exposed on the job to a chemical linked by two major chemical manufacturers to high cancer rates among some of their own workers.

The Dow Chemical Company and Allied Chemical Company have both reported to the federal Occupational Safety and Health Administration in the last two months that studies they conducted showed high cancer rates among workers exposed to inorganic arsenic.

Inorganic arsenic is a chemical widely used in industry. According to federal studies, workers in at least 44 different job categories are exposed to the chemical. The jobs include alloy, ceramic, drug, dye and glass makers as well as farmers and oil workers.

A report on the chemical by the National Institute for Occupational Safety and Health, the investigative arm of OSHA, says that between 25,000 and 30,000 tons of just one of the compounds containing inorganic arsenic — arsenic trioxide — used annually in the United States.

A Dow study, reported to OSHA in July, showed that among former workers at a plant which processed the chemical in Midland, Mich., 32.9 per cent of the 178 workers who were exposed to arsenic during the plant's 32-year record of handling the chemical died of cancer. By contrast, the report said of another 1,809 workers at the Midland plant not exposed, 375 died of cancer. A Dow spokesman said Thursday that the plant was closed in 1956 and that the company no longer handles any form of inorganic arsenic.

Allied reported that a study of workers exposed to the chemical at its Race Street plant in Baltimore showed that of the men who worked at the plant and retired over the last 13 years, 27 of the retired persons have died and 19 of them had cancer.

Dr. William Lloyd, director of Occupational Health Surveillance for NIOSH, said the filing by two companies of reports indicating danger to their own former workers is rare and indicated the seriousness of the potential hazard posed by inorganic arsenic.

"We've had evidence that inorganic arsenic causes cancer in ma nbut the evidence has been disputed up to now," he said. "These two sets of findings by the industry itself seems to confirm what we have been finding all along."

Lloyd and Joseph K. Wagoner, head of the division of field studies and clinical investigations for NIOSH, both said that as many as 1.5 million workers across the country may have been exposed to the chemical.

According to the 1973 edition of Director of Chemical Producers, a recognized industry reference published by the Stanford Research Institute, there are at least a dozen companies manufacturing compounds containing inorganic arsenic. NIOSH officials said dozens and perhaps hundreds more firms use the compounds in their own industrial processes.

Steaks Small for Customs Cheaters

TORONTO (CP) — Customs officials at Toronto International Airport say 2,000 pounds of meat a month is seized from travellers and hauled away to the incinerator.

The men and women working on the customs lines say nothing surprises them any more. Only two people out of 10 admit they are bringing meat in. The others will try any trick to fool customs.

Recently a grey-haired woman was searched and several pounds of rotting sausages were found wrapped around her waist.

One man even tried to bring in two live pigeons in his pockets, but the pigeons died before they reached the airport.

Few people come through customs without trying to cheat a little, said C. H. Harden, customs superintendent.

Customs officials don't really mind the little cheaters, he said. They are more concerned with the drug and jewellry smugglers.

Trained dogs ar on call to sniff out drugs, Mr. Harden said.

"If someone brings an extra couple of dollars of goods, he's not really hurting anyone. But if someone brings in several ounces of heroin he's hurting a lot of people.'

Under the Customs Act, a customs officer has the right to inspect any package and if someone is suspected, an officer of the same sex may make a personal search.

The odds of getting caught smuggling or even having baggage checked are slight. Only 15 per cent of travellers have their bags checked and fewer than one in a thousand are fined.

Customs officers said there is no absolute rule for choosing whom to examine and even if there were, they wouldn't give their trade secrets away.

Store Hours Daily 9:30 a.m. to 5.30 p.m.
Shop 'til 9:00 p.m. Thurs. and Fri.

EATON'S downtown
Store Information 382-7141

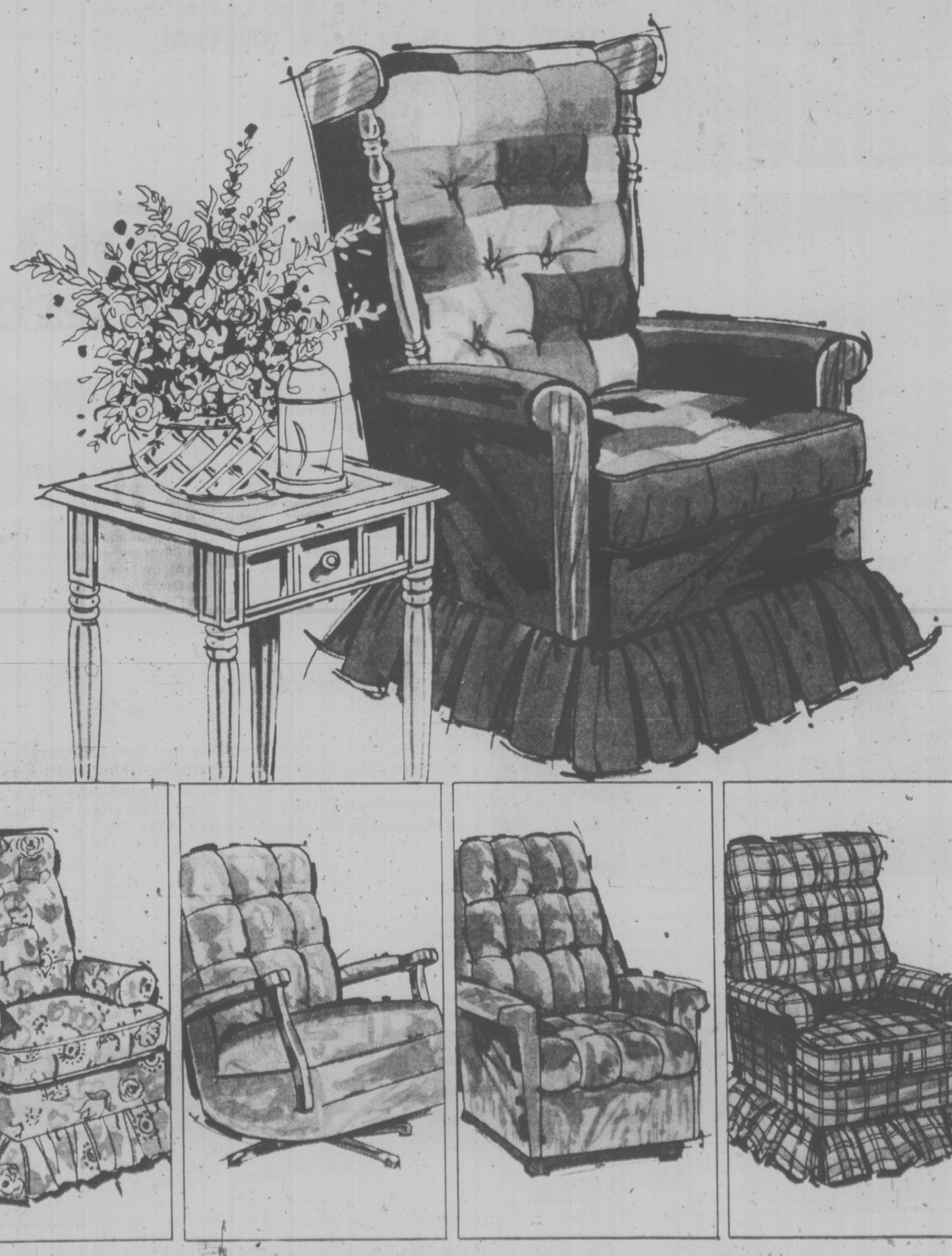

Modern traditional or colonial styled swivel rockers and chairs - big and easy

Kroehler puts patchwork on
This good looking rocker comes in Colonial patchwork brights. With solid maple arms for handsome styled comfort. Full swivel. Box pleat skirt in the Colonial tradition. Nylon tweed cover is easy care, long wearing.
Now priced at **189.95**

Perky floral print rocker
Kroehler designs this swivel rocker for the best of comfort and home decor. Nylon fabric is performance tested for durability and long wear. Colonial box pleat skirt, styled with padded arms. In blue or gold color floral patterns.
Now priced at **199.95**

Sturdy platform rocker
Get into big rocking comfort with this great chair. A modern tradition — platform cogswell rocker solidly constructed and priced to go easy on your budget. Nylon upholstery in gold, moss or marine blue colors.
With hardwood arms. **109.95**

Luxurious 'Lazy-Boy' for you
Crushed velvet rayon cover adds the touch of elegance with this comfort-loving Lazy-Boy recliner. In gold or green rich shades. Slim lines to complement your living room. With arm caps and head rest included.
Altogether deluxe for **249.95**

Kroehler swivel rocker
High backed design with pleated skirt to add the Colonial decor touch. Herculon olefin fabric is performance tested for easy maintenance. In green/blue/gold color plaid that's equally attractive in den or living room.
With 1-year guarantee. Each **199.95**

Chairs, Second Floor, Home Furnishings Building

At Eaton's we mean business

Act fast...this is a limited-time offer! From Sept. 30 to Oct. 12 only Eaton's offers these huge savings on electronic calculators:

These versatile answer-machines – specially priced for a limited time only – are just two examples of the most comprehensive range of electronic calculators in Canada... up to 43 different models, hand-held and desk top... from the most basic to the most complex and scientific. And you'll find them only at Eaton's Business Centre

Save $100 on Rapid Printer 2001

– a sophisticated printout model!

The Rapid Printer 2001 is loaded with features and functions to give you lightning-fast answers to business and scientific problems... and print them on standard paper tape at three lines per second! It has a full memory register that will store intermediate calculations. You even get a lockout keyboard (if two keys are struck simultaneously, the calculator will accept neither), and fully buffered functions to 7 steps.

Plus...

- **12-digit input, 24-digit printout.**
- **Percent mark up and discount.**
- **True credit balance, with red printout for negative result.**
- **Constant multiplication and division.**
- **Chain and mixed calculations.**
- **Squaring and raising to powers (Two step).**
- **Repeat addition and subtraction.**
- **Floating or fixed decimal, (0, 2, 4, 6, $, F).**
- **Add mode**
- **Selectable round-off or truncate.**
- **Square root key.**
- **Sign change and non-add keys.**
- **"Touch-operation" keyboard with colour-coded keys.**

Reg. 359.95

259.95 SPECIAL

Cat. No. 8P3465

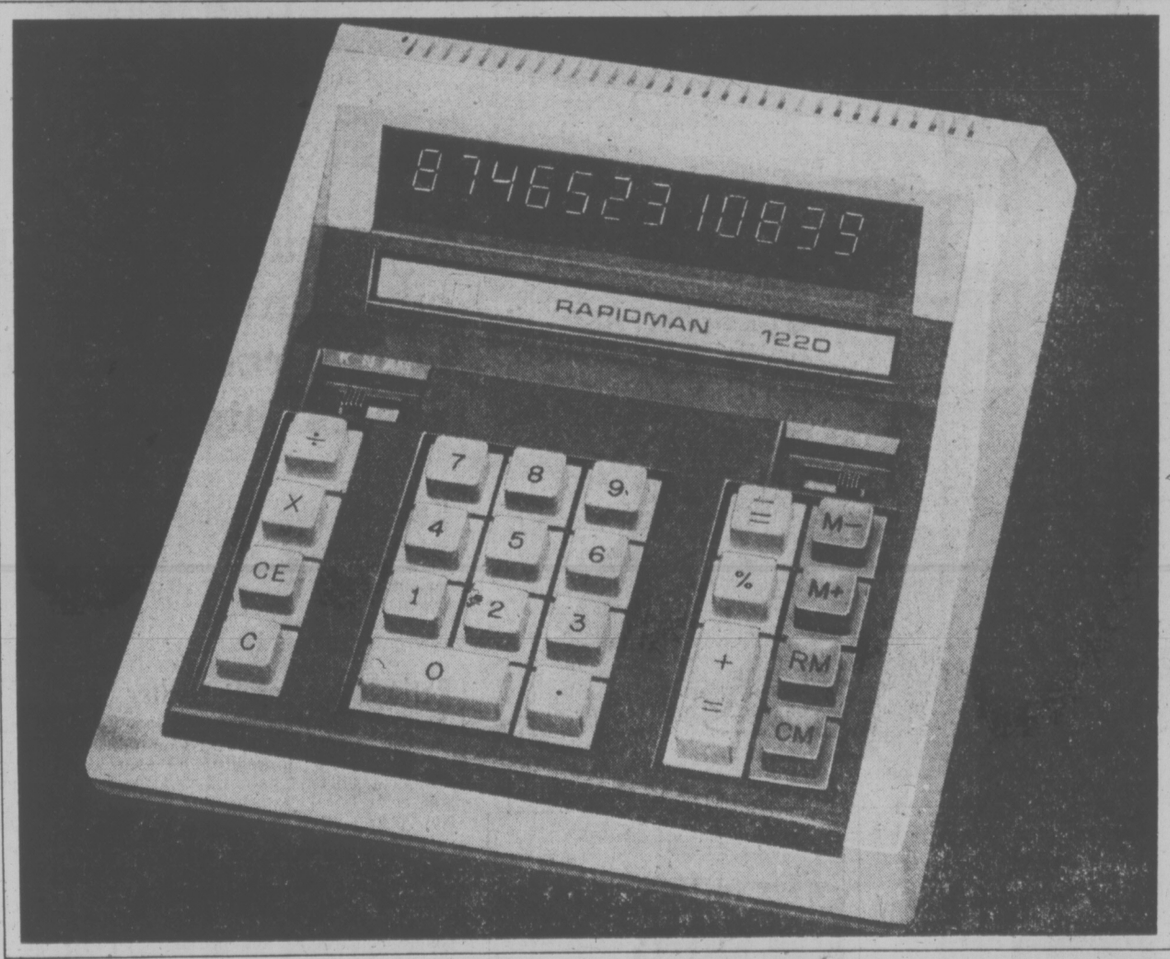

Save $50 on Rapidman 1220

– a versatile desk-top display model!

The sleek, streamlined 1220 offers a full-capability memory, with direct and indirect access. It will work out a series of intermediate calculations, keep them stored in its memory, then retrieve them for use in the final calculation.

Plus...

- **12-digit Panaplex display.**
- **Constant multiplication and division.**
- **Visible negative sign for true credit balance.**
- **Percent mark-up and discount.**
- **Floating or fixed decimal, selectable to 0, 2 or 4 places.**
- **Chain and mixed calculations.**
- **Squaring and raising to powers (Two step).**
- **Touch key operation.**
- **Error correction operation.**
- **Repeat addition and subtraction.**
- **Clear and clear entry keys.**
- **Memory-in-use indicator.**
- **Overflow indication.**
- **Colour coded keys.**

Reg. 129.95

79.95 SPECIAL

Cat. No. 8P3460

Both the Rapid Printer 2001 and the Rapidman 1220 carry a one-year guarantee, including parts and labour, and they're both covered by Eaton's Guarantee of Goods Satisfactory or Money Refunded. (These special price offers end at the close of business on Saturday, October 12, 1974.)

Use your Eaton Account to purchase all your business and professional needs.
Visit your nearest Eaton's Business Centre or Catalogue Sales Office.
The models on this page can be ordered through Eaton's Fall/Winter Catalogue.

EATON'S BUSINESS CENTRE

EATON'S

WEATHER
Tonight: Clearing
Sunday: Sunny Periods

Victoria Times

WEEKEND EDITION
20 cents

91st YEAR, No. 93 ★★★ VICTORIA, B.C., SATURDAY, SEPTEMBER 28, 1974

Buy Back Skagit Bid By B.C.

British Columbia has offered to buy back for about $3.4 million the 1967 agreement that allows flooding of the Skagit Valley in the B.C. interior by Seattle City Light.

Resources Minister Bob Williams made the offer public Friday when he released recent correspondence between himself and Seattle Mayor Wes Uhlman.

The Skagit would have been flooded under a proposal by Seattle City Light to raise the Ross Dam in Washington state to increase power generation.

In a letter to Uhlman dated Aug. 9, Williams says the value to Seattle of flooding the Skagit is "the annual rental set in 1967."

"I would therefore propose that B.C. repurchase this agreement at its present value to Seattle as reflected in the agreement."

The agreement provides an annual rent to B.C. of $34,566.21 for flooding 4,720 acres of the valley.

Williams did not say what the total cost would be, but the payments were to continue for 99 years for a total of about $3.42 million.

Williams' letter says he hopes the Skagit Valley Provincial Park area in B.C. can be joined with similar lands in the U.S. "in view of establishing an international recreation area."

He also suggests a meeting to discuss the possibility of B.C. assisting in Seattle's anticipated power loss.

CASINOS' BANK ROBBED OF $1M

RENO, Nev. (AP) — Three men armed with revolvers and wearing Halloween masks robbed a downtown bank stocked with cash from gambling casinos of more than $1 million, authorities said.

Police said the men disappeared after leaving their getaway van across the street from the sheriff's office.

"It was a professional job," said Police Chief James Parker. "It obviously was planned very meticulously."

An estimated $1,044,000 was taken but the exact total will not be known until an audit is conducted Monday, bank officials said.

The FBI in Las Vegas said the robbers took almost all the cash the bank had on hand.

Parker said it is believed to be the largest haul ever taken in a Reno bank robbery.

Parker said the men apparently hid in a downstairs area of the downtown branch of the First National Bank of Nevada until shortly after the 6:30 p.m. closing time Friday.

Then one of them jammed a weapon into the back of assistant operations officer Mary Kay Bennett and told her: "If you say a word, I'll kill you."

The woman and another employee were taken upstairs and herded into a vault with seven other employees. They were "handcuffed and hog tied" but no one was harmed, police said.

The men scooped cash from the vault into canvas bags before leaving by a back door, authorities said.

Eased Home Tax Predicted by '75

By AL FORREST
Times Staff

The provincial taxation committee will recommend changes in the property tax this fall to ease the burden on the homeowner, committee chairman Carl Liden said today.

He said the government must head off an unfair tax situation which would develop in January when all property will be taxed at 100 per cent of assessed value.

This is up from about 30 per cent for homes and 50 per cent for commercial and industrial properties.

"It is premature to say what that change will be but there must be a change or homeowners will be paying abnormally high taxes," Liden said.

He was responding to a warning from the chairman of the newly-formed B.C. Assessment Authority, Percy Wright, who said today the provincial government faces taxation chaos unless changes are made.

Wright, in an interview this morning, said the provincial government must require municipalities to set a lower mill rate for residential property than for commercial and industrial buildings or homeowners would be hit with large increases.

He said a house previously assessed at $10,000 will go to $30,000 on Jan. 1 while a store assessed at $10,000 would only go to $20,000 for tax purposes.

"Obviously homeowners would pay sharply higher taxes and correspondingly the tax would come down for commercial and industrial property."

Wright said it was not his function to advise the legislative committee on a course of action but to outline the alternatives. But the committee should be aware of the chaos assessments are allowed to go that would result if the assessments are allowed to go to 100 per cent without some change such as a lowering in the rate of taxation on a residential property.

An alternative would be to revert to the policy of assessing residences at 30 per cent and industries and commercial buildings at 50 per cent, but this was far less desirable.

Liden, NDP MLA for Delta, today expressed surprise that Wright had narrowed the viable options down to one — the setting of a lower mill rate for residential property.

"The committee respects Mr. Wright's judgment and will give it every consideration but it is premature to state what the committee's decision might be," he said.

"However, we can not go into 1975 with the status quo."

He said the committee will be recommending tax changes to the premier in November and he was confident the government would take speedy action.

"It might be an interim report but it will recommend changes to ease the burden on the homeowner," Liden said.

The committee is touring the province over the next two weeks to hear briefs and will spend the rest of the time from Oct. 11 until the end of the month preparing its report.

TIMES DELIVERY PRICE TO RISE

For more than 3½ years, a period in which the prices of all commodities have risen 25 per cent, 50 per cent and in many cases have doubled, the Victoria Times has held firm on its home delivery price.

We regret that we can no longer do so.

Effective Tuesday, October 1, home delivery subscritpion rates will be increased to $4 per month to partially offset the heavy increases in production costs of all kinds — wages, materials, services — which we have been absorbing to this date.

The Times is pleased to announce that on a net basis our carriers will receive the most benefit from this increase—an extra 35 cents per subscriber.

First collections from home delivery subscribers at the new rate will take place Oct. 31. The weekday single copy price will remain at 15 cents but the Saturday (Weekend) edition will increase in price to 30 cents effective Oct. 5.

INDEX

	Page
Births, Deaths	37
Classified	37-49
Comics	35
Entertainment	24, 25
Family	27-29
Finance	14, 15
Sports	18-20
TV, Radio	38

Saturday Features

	Page
Audrey Johnson	23
Book Reviews	34
Chess	32
Church	33
Gardening	16
O.C. Soccer	2
Stray Feathers	3
Travel	21, 22

SHE FLIES through the air with the greatest of ease—handless and faceless—but has never heard of the man on the flying trapeze or Superman. She's Flying Fille and if she doesn't crashland she'll continue to attract Victorians to the Art Gallery. The flygirl is one of 21 metal sculptures by San Francisco artist John Battenburg. See story on page 23.

NEWS BRIEFS

Supermarket Robbed

VANCOUVER (CP) — A trio of armed bandits robbed approximately $20,000 from a Super Valu supermarket Friday night.

The three persons wore masks and gloves, and carried sawed-off shotguns. They robbed the store after closing time, forcing the manager to open the safe.

Courthouse Walkout

VANCOUVER (CP) — All court cases were halted when about 60 clerks and employees of the Vancouver court house walked off the job at 2 p.m. Friday in a dispute over pay scales and job reclassification.

Arabs Captured

TEL AVIV — Israeli troops patroling near the Jordanian frontier near the Dead Sea today captured two Arab terrorists carrying submachines, explosive material and papers demanding the release of 20 jailed guerrillas.

The Arabs were believed to be on a terrorist mission to capture hostages, the Israeli military command said in Tel Aviv.

Terror Bill Passed

BUENOS AIRES (AP) — A sweeping security bill designed to halt the rising tide of terrorism in Argentina was given final congressional approval today.

211B to Arabs

BEIRUT (AP) — Annual Arab oil revenues will reach $211 billion in 1985 — more than the 1971 United States budget, the Kuwaiti Chamber of Commerce said today.

The estimated surplus in Arab oil producers' balance of payments for the same year will be $154 billion, the chamber said. (See oil summit story on page 2.)

Mrs. Ford Has Breast Removed

WASHINGTON (AP) — Surgeons removed Betty Ford's right breast today after determining that it was cancerous, and her family was described as optimistic about the outcome.

President Ford flew by helicopter to his wife's bedside in Bethesda Naval Hospital in Maryland while the operation was in progress.

"The president and his family are optimistic on the outcome of the operation," said William Roberts, a White House spokesman.

The surgery took four hours and 10 minutes.

The decision to remove Mrs. Ford's breast was made on the basis of a biopsy which Roberts said determined that there was a malignancy.

Mrs. Ford "was conscious but not fully conscious" when the president saw her after the operation, Roberts said.

Moratorium on Marina Political Decision—Wright

Resources Minister Bob Williams' decision to call a six-month moratorium on development of the Saanichton Bay marina is a political decision, not one based on fact, developer Bob Wright said today.

Williams announced the moratorium late Friday afternoon following a meeting with Clarence Riach of the Indian affairs department, Tsawout Indian Band manager Gus Underwood, and other opponents of the marina.

"What can you do? It was a political decision," was Wright's reaction.

He said he and George Wheaton, his partner in the marina proposal, were not invited to the meeting and learned of Williams' action from his secretary later.

Wright remains confident that any new evironmental or social impact studies done on the 1,130-berth marina proposal will confirm earlier studies.

Two environmental impact studies and one social impact study already completed show no major problem in the development.

Riach, economic development officer for the south Vancouver Island Indian affairs district, said Indian affairs will help the Tsawout Band to undertake their own studies of the impact of the marina.

The studies will be done by independent consultants, he said, and will almost certainly be financed by the Indian affairs department.

The department in convinced that the band's case has not yet been properly heard and that more studies will reveal the "sad facts" of the marina proposal, Riach said.

The Tsawout Band fears pollution from the marina would ruin their traditional shellfishing, fishing, swimming and boating in the area.

Underwood said previous studies didn't consider the social impact of the marina on East Saanich Indians.

"It's our traditional livelihood," he said.

"We wouldn't be allowed to take shellfish or to hunt ducks, and there are several Indian bands who would suffer."

Work on the new study of the dependence of the Indians on Saanichton Bay will begin immediately, said Underwood.

Wright indicated he's willing to sit out the six months until the band's studies are completed.

WORDPLAY

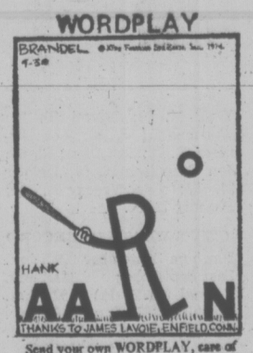

Send your own WORDPLAY, care of this newspaper.

Death Date Past for Seven

SANTO DOMINGO (UPI) — One of eight hostages held by leftist guerrillas in the Venezuelan embassy supposedly escaped today and a noon deadline for execution of the other seven including a U.S. woman diplomat passed with no sign of shooting.

Radames Mendez Vargas, the guerrilla chieftain, said in a telephone interview that Pablo Caho, a Japanese national, asked permission to go to the toilet and jumped out the window.

Police could not confirm the report. The whereabouts of Caho were not known. He had been in the embassy applying for a visa when the guerrillas seized the building Friday.

Dominican Republic police ordered telephone service to the building restored hours before the noon deadline.

The guerrillas claimed to number 23, although only six were known to have been seen. They have demanded $1 million from the U.S. government and freedom of 37 convicted extremists from the Dominican government, threatening to execute one hostage every two hours starting at noon Saturday.

Jesus De Gregorio, the Venezuelan consul, was reached by radio Cristal Saturday morning by telephone. The lines had been disconnected Friday night on police orders.

"Send a medical general practioner," said De Gregorio. "We have a wounded person inside. Send food with him. I can't identify the person."

Barbara Hutchson, the U.S. embassy public affairs officer taken hostage, said, "We are hungry; that's one problem. The lights and water are cut off."

Her voice, in Spanish, indicated strain.

Earleir, both the guerrillas and police allowed Bishop Hugo Eduardo Polanco Brito to leave a carton of food in the consulate garden.

Mediation sources said the captives and the guerrillas slept on the floor of the building.

The kidnappers said the consulate was wired with bombs and threatened to blow up the building if police attacked.

GUESTS TAKE ALARM COOLLY

There are high risers and early risers.

The 300 people who live or are guests in the 18-storey Chateau Victoria, 740 Burdett, were a bit of both today.

They were jarred out of their slumber by the ringing of fire alarms at 7 a.m.

A spokesman for the new hotel-apartment complex said reaction was mixed. Only about 10 per cent of the residents and guests headed for the fire exits. The rest either phoned the desk clerk or stayed put. A few slept on.

The trouble was spotted within minutes — a malfunction in the alarm system on the top floor.

Two Die In Train Collision

BLUE RIVER (CP) — Two men in the cab of an eastbound CN freight train were killed when the train apparently went through a switch and crashed into a westbound Super Continental passenger train near here, about 105 miles north of Kamloops.

Two crew members in the engine of the passenger train are in good condition in hospital at Clearwater. No passengers were injured.

The unidentified dead men were from Kamloops.

The early-morning crash derailed three passenger locomotives and four other cars, including a day-niter coach carrying 52 people. On the 120-car freight train, two engines and seven other cars were derailed in the centre of the train.

No dollar estimate has been put on damages, but the crash has closed the main line. A spokesman estimated it would be closed for at least 12 hours.

Big Spenders Big Losers in Commons Campaign

By ANDRE OUIMET
Times Ottawa Bureau

OTTAWA — A survey of money spent by candidates in the July 8 federal election would appear to show that there is no way of buying one's ticket to the House of Commons.

The big spenders often seem to be the biggest losers, but the main conclusion arrived at is that campaign expenses have little bearing on campaign results.

Prime Minister Trudeau sailed in on only $17,052.89, while it cost $33,952.15 for Conservative Leader Robert Stanfield to get elected in Halifax. But the two men did not face a similar opposition: Trudeau's Conservative opponent only spent $5,000, while Stanfield's Liberal opponent reported expenses of $33,571.

NDP Leader David Lewis was a big loser in terms of seats in the House — half the NDP members were defeated — and on the home front, losing his seat to Mrs. Ursula Appolloni, a Liberal.

It cost Liberal Cliff McIsaac $25,177 to unseat Conservative incumbent Orville Horner in Battleford-Kindersley Saskatchewan. Horner spent only $15,300, but here again there ws a bigger loser: The NDP candidate, who disbursed $17,000—a huge sum for that party.

Westmount was the scene of an unusual financial fight as Bud Drury, then Treasury Board President, kept his expenses down to $25,994.14—quite a bit less than in previous elections.

Michael Meighen, president of the Conservative Party, spent $46,923.46 in his second unsuccessful bid against Drury, but the unusual aspect comes from the fact that both candidates reported they had spent about $3,000 less than they had in their respective kitties.

Drury reported receipts—money or services given him for the campaign, of $29,000, while Meighen had $50,000 to spend. A case of one being confident, the other over-confident.

But there was a bigger loser in Lewis' riding in York South: Paul Schrider, the Conservative Candidate, spent $58,077.60 and came third. Lewis spent $14,500 and Appolloni won the seat with only $11,659.35.

No figures mere available for Real Caouette's Temiscamingue riding, but the Social Credit leader invariably runs his campaign on a shoestring.

One of the most expensive campaigns in the country was that of Conservative candidate Steve Roma, who spent $108,000 in York North against Barney Danson, the sitting Liberal.

Danson countered the offensive with only $41,825 and was appointed to the Cabinet following his victory.

Food 'Homework' Soaring Price Answer

By PETER THOMSON

OTTAWA — Stick the soup pot back on the stove, food prices are going soaring again!

That was the message yesterday in the Food Prices Review Board quarterly report, and chairman Beryl Plumptre suggested it is time to "go back to old-fashioned ways of preparing food."

Urging consumers to "restrain themselves" in buying convenience and luxury foods, Plumptre told newsmen that consumers might moderate food costs by doing more home preparation.

She also urged the government to reconsider the withdrawal o fits five-cent-a-quart subsidy on milk. "It is important that the government sees that Canadian families can afford good nutrition," Plumptre said.

The subsidy is being phased out over a four-month period starting in October.

Plumptre also said she hopes any inquiry into the country's egg marketing system will be carried out by independent people rather than producers.

She said she welcomes Agriculture Minister Eugen Whelan's call for an egg inquiry. The Food Prices Review Board had been seeking such action for months.

Plumptre said she has watched with growing interest how angry citizens have become over the continuing egg issue. The public outcry over the destruction of 28 million eggs — left to rot in improper storage after being bought as surplus by the Canadian egg marketing agency — showed that Canadians do not like to be labelled as wasters of food.

Several suggestions in the board's quarterly report claimed "the immediate outlook for food prices is indeed gloomy."

The report warned that the rate of increase in food prices, which had moderated during summer months, is expected to accelerate again.

The rate of increase, year over year, was 18.6 per cent early in 1974. It dropped off to 13.2 per cent by early August, the report said. Now, it is expected to climb to 15 per cent by year end.

The prediction of rapidly rising food prices marked a reversal from the last quarterly report, which the board readily acknowledged.

Despite the impact on non-food costs and prices it had been expected that the rise in food prices would abate in the second half of 1974 because of increased grain supply and reduced grain prices.

"The weather worked against that outcome," the board said.

"The latest crop information is indeed gloomy relative to expectations and to the world's need for foods."

WESTERN PREMIERS AGREE

VANCOUVER (CP) — Canada's western premiers found themselves "pretty well united on most items" after speeding through the agenda Friday on the first day of their two-day conference.

All that remains for today is the final drafting of a communique that will show areas where the premiers agree for joint presentations to Ottawa on what they consider unfair treatment of the West.

The conference was held behind closed doors and premiers Dave Barrett of British Columbia, Peter Lougheed of Alberta, Allan Blakeney of Saskatchewan and Ed Schreyer of Manitoba were reluctant to divulge the specific contents of the communique which will be discussed at a news conference today.

The reason the four provincial delegations were able to complete the agenda in one day was that many of the issues had been thrashed out at the ministerial level beforehand.

Teachers Going To Australia

Three Victoria area teachers will spend 1975 teaching in Australia's Victoria province while three Australians fill their jobs here.

The teacher exchange, which involves three other B.C. teachers, was prompted by the province of Victoria government which wrote every Canadian province suggesting a year-long teacher trade.

Going are Chris Harker, English and social studies teacher at Parkland secondary school, John Wenman, social studies teacher at Mt. Newton junior secondary school, and Jim London, English teacher at Belmont-Fisher secondary school.

All three will receive their regular salary while they're teaching in Australia, but will pay their own travel expenses.

Dan Worsley, of the department of education, who has been organizing the B.C. exchange, said the Canadian and Australian teachers will live in each others' homes during 1975, teach each others' classes, and in some cases exchange use of the family car.

This is the first time Australia has arranged such a large-scale teacher exchange, he said.

Beef, Bouquet Meeting Set

A "beefs and bouquets" public meeting will be held by Oak Bay council Monday at 7:30 p.m. at the senior citizens' centre, 1442 Monterey.

Mayor Brian Smith said the meeting, first of its kind held by council, will give citizens a chance to complain or congratulate council, ask questions or get things off their chest.

SELL-OUT
BOATS, MOTORCYCLES, PARTS, ACCESSORIES, GOLF CARS, DEMOS
NEXT TO REDUCE
WORLD of PLEASURE

A DESPERATE URGE appears to have caused this young beagle to bend a bus stop sign in an attempt to reach his desired destination. But the stop, in Montreal, had really been bent by an erring motorist.

$50,000 BAIL

B.C. Supreme Court Justice R. A. Wootton set bail Friday at $50,000 for Roland Henry Bird charged with the non-capital murder of Mrs. Marlene Hutcheon.

Saanich police found Mrs. Hutcheon, 34, dead of shutgun wounds and Bird, 35, suffering from a similar wound when they went to the couple's home at 1238 Oakmount the afternoon of Sept. 5.

Bird remained in hospital until Sept. 24 when he appeared in provincial court to face the charge.

The case was remanded to Tuesday to set dates for a preliminary hearing.

Cougar, Bear Ruled Out In Missing Tot's Case

The hunt for two-year-old Yehudi Prior missing from his family's campsite northwest of Shawnigan village since Monday resumed this morning with a much reduced search party.

About 10 volunteers and tracking dogs are expected to cover again the more dense areas of Wild Deer Valley where the Priors' crude camp is located.

The search, which started on Tuesday, reached a peak on Thursday when more than 65 volunteers, six tracking dogs and an RCMP helicopter searched the thick forest and rugged terrain.

Rescue officials do not believe Yehudi, eldest son of William and Ann Prior, would have strayed further than a six-mile radius.

The blond and blue-eyed child, who had spent his entire life in the bush, was clad only in a white T-shirt and bead necklace when he went missing about 3 p.m. Monday.

A suspicion the child might have been taken by an animal has been all but ruled out.

Searchers found bear tracks in the high timber but Shawnigan Lake RCMP spokesman didn't think the boy could go that far on his own.

A cougar was sighted in the area a week ago.

Cougar dogs were brought in Friday but failed to pick up any scent.

Des Haddleton, regional protection officer for the Fish and Wildlife Branch in Nanaimo, said it was "highly unlikely" the boy was taken by a cougar.

His view was supported by Charlie Estlin, chief of enforcement of fish and game regulations.

Estlin said the curious cougar was "much maligned" and "not nearly as vicious as people think they are."

He did not discount the animal's potential danger to humans, however.

"It is a very efficient killing machine," he said.

Estlin said there have been only two reports of fatalities by cougar in the past 55 years, one a 12-year-old boy in Lytton in 1971, the other a seven-year-old boy in Kyuquot on the west coast of Vancouver Island in 1949.

The last reported attack on a human in the Duncan area was in the 1920s. In 1917 a cougar attacked a person at Cowichan Lake.

An RCMP official said police are still investigating the possibility of abduction. The Priors said they thought they heard a car stop on a logging road near their camp 25 minutes after last seeing Yehudi.

The official said depending on the results of today's activities, the search may be abandoned.

SALE HEARING AID BATTERIES SALE
GUARANTEED FACTORY FRESH

SIZE	SUGG. RETAIL	SALE PRICE	SAVE
• 675	(Pack of 6) $3.66	$2.50	$1.16
• S76	(Pack of 6) $3.90		$1.40
• S41	(Pack of 6) $3.42		92c
• S13	(Pack of 6) $3.42		92c
• 401	(Pack of 2) $1.74		49c
• 401	(Pack of 2) $1.74 — $1.25		49c

Sale Ends September 30th, 1974
Choose from Many Types and Styles
NEW QUALITY HEARING AIDS, from $50.00
QUALITONE HEARING SERVICE
319 - 1207 DOUGLAS ST., VIC., B.C. PHONE 386-2321

Fuel Users' Summit

Times News Services

CAMP DAVID, Md. — The foreign and finance ministers of five major industrial nations are holding high-level meetings at Camp David today to discuss a common strategy for dealing with the high fuel bills of the major oil-consuming nations.

U.S. State Secretary Henry Kissinger initiated the meeting with officials from Britain, France, West Germany and Japan as well as U.S. officials.

Kissinger is widely believed to have his own plan, including how to recycle the rapidly increasing surplus monies of the oil-producing countries.

The participating foreign ministers, in addition to Kissinger, are Jean Sauvagnargues of France, Hans-Dietrich Genscher of West Germany and Toshio Kimura of Japan.

British Foreign Secretary James Callaghan, in Washington earlier this week, had to return to London to participate in the election campaign.

Deputy Undersecretary Sir Donald Maitland, an experienced career diplomat and former ambassador to the United Nations, will represent Britain at the Camp David meeting.

The finance ministers are William Simon for the United States, Denis Healey of Britain, Jean-Pierre Fourcard of France, Hans Apel of West Germany and Masayoshi Ohira of Japan.

The foreign ministers conclude their conference this evening with a dinner given by Kissinger at Camp David. The finance ministers stay for another round of conferences Sunday.

As a prelude to the conference, President Ford and Kissinger in separate speeches last Monday warned that continued high oil prices may cause the breakdown of world order. The speeches were immediately labelled as threats by the oil producers.

Also some of the Western allies were upset by what they regarded as a thinly-veiled threat against the producers in the two speeches.

What the ministers will discuss is one of the best-kept secrets. Moreover, U.S. officials warn that no announcement should be expected after the meeting.

There is no doubt, however, that the French decision Monday, setting a $10.1-billion ceiling on spending for oil imports in 1975, will be one of the topics. Though U.S. of-

O.C. SOCCER RESULTS

LONDON (Reuter) — The English League's First Division soccer pacesetters, Ipswich Town and Liverpool, both lost today while West Ham United continued its revival by scoring five times against Burnley to make it 20 goals in four games.

Ipswich, three points atop the division standings before today's matches, lost 1-0 to Newcastle United when defender Pat Howard netted the decisive goal.

ENGLISH LEAGUE

Division I
Birmingham 3 Arsenal 1
Burnley 3 West Ham 5
Chelsea 0 Wolverhampton 1
Everton 3 Leeds 2
Leicester 0 Coventry 1
Luton 3 Carlisle 1
Man City 1 Queen's PR 0
Newcastle 1 Ipswich 0
Sheffield U 1 Liverpool 0
Stoke 1 Derby 1
Tottenham 1 Middlesbrough 2

Division II
Bolton 1 Notts C 1
Bristol R 1 Blackpool 3
Cardiff 1 Hull 2
Milwall 1 Bristol C 0
Norwich 2 Man United 0
Notts F 1 Sunderland 1
Oldham 1 Fulham 0
Orient 1 Sheffield W 0
Southampton 0 Aston Villa 0
West Brom 3 Oxford 0
York 3 Portsmouth 0

Division III
Brighton 0 Bury 0
Colchester 1 Walsall 2
Gillingham 1 Peterborough 2
Grimsby 2 Aldershot 1
Halifax 1 Port Vale 1
Hereford 5 Chesterfield 0
Huddersfield 0 Crystal P 1
Preston 5 Bournemouth 2
Swindon 2 Watford 2
Wrexham 5 Plymouth 1

Division IV
Barnsley 2 Newport 1
Bradford 2 Stockport 0
Brentford 1 Crewe 0
Darlington 6 Cambridge 0
Doncaster 0 Rotherham 0
Hartlepool 0 Swansea 2
Lincoln 3 Rochdale 0
Reading 4 Southport 1
Shrewsbury 3 Scunthorpe 0
Workington 0 Exeter 1

SCOTTISH LEAGUE

Division I
Aberdeen 1 Aidrie 0
Arbroath 0 Dumbarton 3
Celtic 5 Ayr 3
Dundee U 1 Dunfermline 0
Hibernian 0 St. Johnstone 1
Kilmarnock 0 Rangers 6
Morton 1 Clyde 0
Motherwell 0 Dundee 1
Partick 4 Hearts 1

Division II
Albion 0 Stenhousemuir 0
Alloa 0 Hamilton 0
Berwick 2 Raith 1
Clydebank 2 Forfar 2
Cowdenbeath 5 Meadowbank 0
E Fife 1 E Stirling 1
Falkirk 3 Brechin 1
Montrose 3 Stirling 1
St. Mirren 0 Queen of S 5
Stranear 0 Queen's Pk 0

IRISH LEAGUE

Ulster Cup
Ards 4 Cliftonville 1
Crusaders 4 Distillery 1
Glenavon 1 Bangor 0
Glentoran 0 Portadown 0
Larne 1 Coleraine 0
Linfield 1 Ballymena 0

THERE IS A STATION WAGON TO FIT YOUR BUDGET NOW AT
georgia pacific motors ltd.
1750 Government St. 386-7508
(Dealer Licence D7190)
We invite you to see the Renault 12, the Station Wagon that can take it in a big way.
Features of the Renault 12 Station Wagon include: • Front-wheel drive for better roadability • 58 cubic feet load capacity • Power brakes — disc up front • Steel-belted radial tires • Rear window de-fogger • Instruments and controls to suit North American convenience • Extra strong bumpers • New money-saving Customer Protection Service Plan.
RENAULT
Great values. Come see them now.

the weather

The Arctic air mass lying over northeastern B.C. continues to give snow to the Peace River region. Elsewhere, a minor disturbance crossing southern B.C. is giving showers to the remaining areas. As present indications call for little change in the weather pattern, most areas can expect continuing cloudy, cool and showery weather for the next two days. Some southern interior regions will receive the occasional sunny period.

DOMINION PUBLIC WEATHER OFFICE
10 A.M. FORECASTS
Valid Until Midnight Sunday

Greater Victoria: Occasional showers. Sunny periods later today. Sunday, cloudy with sunny periods. Highs both days lower sixties. Lows tonight 45 to 50.

Lower Mainland, East Vancouver Island: Cloud with occasional showers. Some sunny periods today and Sunday. Highs both days near 60. Lows tonight 45 to 50.

North and West Vancouver Island: Mainly cloudy with showers. Highs both days lower sixties. Lows tonight 45 to 50.

TEMPERATURES

Yesterday	Max.	Min.	Precip.
Victoria	58	48	—
Normal	63	49	—
One Year Ago			
Victoria	63	51	—
Across the Continent			
St. John's	50	45	.06
Halifax	64	44	1.01
Montreal	72	55	—
Ottawa	76	56	.26
The Pas	41	29	—
Thunder Bay	64	38	—
Kenora	47	30	—
Winnipeg	48	26	—
Brandon	49	30	—
Regina	53	32	—
Saskatoon	59	32	.01
Medicine Hat	61	33	—
Lethbridge	57	36	—
Calgary	58	35	—
Edmonton	45	34	.23
Penticton	66	51	—
Cranbrook	52	42	—
Castlegar	64	44	—
Vancouver	63	49	—
Prince Rupert	55	48	.57
Prince George	59	40	.02
Kamloops	59	50	—
Revelstoke	55	43	—
Fort Nelson	26	20	.19
Peace River	33	24	.56
Whitehorse	44	22	.25
Fort St. John	34	22	.24
Yellowknife	28	22	.01

World Temperatures: Athens 55, 70; Rome 54, 66; Paris 48, 63; London 45, 54; Berlin 48, 70; Amsterdam 46, 59; Madrid 57, 79; Moscow 39, 66; Stockholm 43, 57; Tokyo 64, 77.

U.S. Temperatures: Anchorage 37, 50; Detroit 62, 74; Honolulu 74, 88; Chicago 60, 73; Minneapolis 45, 70; New York 64, 78; Miami 80, 90; Washington 65, 80; Los Agneles 60, 72; San Diego 62, 69; San Francisco 56, 69; Denver 34, 56; Las Vegas 63, 94; Phoenix 72, 90.

CITY'S WEATHER RECORD

Sunshine September	229.5 hrs.
Last September	184.1 hrs.
Normal (30 Years)	190.3 hrs.
Sunshine, 1974	1858.4 hrs.
Last Year	2009.7 hrs.
Normal (30 Years)	1891.5 hrs.
Precipitation, Sept.	.20 ins.
Last September	.46 ins.
Normal (30 years)	1.10 ins.
Precipitation, 1974	16.68 ins.
Last Year	7.06 ins.
Normal (30 years)	14.56 ins.

SUNRISE, SUNSET SUNDAY
(Pacific Daylight Time)
Sunrise 7:10 Sunset 18:58

TIDES AT VICTORIA HARBOR
(Tides listed are Pacific Standard Time)

	Time H.M.	Ht. Ft.	Time H.M.	Ht. Ft.	Time H.M.	Ht. Ft.	Time H.M.	Ht Ft
28	00.20	6.9	07.10	3.9	13.50	7.1	19.35	5.2
29	01.15	7.0	07.40	4.2	14.10	7.1	20.05	4.5
30	02.05	7.0	08.10	4.6	14.25	7.3	20.40	3.9

TIDES AT FULFORD HARBOR
(Tides listed are Pacific Standard Time)

	Time H.M.	Ht. Ft.	Time H.M.	Ht. Ft.	Time H.M.	Ht. Ft.	Time H.M.	Ht Ft
28	02.30	8.9	08.35	5.0	15.35	10.1	21.35	6.4
29	03.25	9.2	09.20	5.4	16.05	10.1	21.55	5.7
30	04.25	9.5	09.50	5.9	16.20	10.1	22.25	5.0

TIDES AT SOOKE HARBOR

	Time H.M.	Ht. Ft.	Time H.M.	Ht. Ft.	Time H.M.	Ht. Ft.	Time H.M.	Ht. Ft.
28	06.15	4.1	12.45	8.0	18.30	5.7		
29	00.05	7.8	06.45	4.4	13.00	8.2	19.05	5.1
30	00.50	7.8	07.10	4.7	13.25	8.3	19.45	4.5

BEACH ACRES HOLIDAY RESORT
40 Acres of Playground by the Sea in Parksville
Fully Equipped
FAMILY COTTAGES
on
Acres of Tide-Clean Sand Beach
Fishing Beachcombing Tennis
OFF SEASON RATES
From $12 for 2, $70 per wk.
Phone 248-3424
R.R. 1, Parksville, B.C.

THE FLEXIBLE ONE
ONE-YEAR SHORT-TERM DEPOSIT
* $500 minimum deposit
* Guaranteed rates for up to one year.
* Your funds are wisely invested in a stable Victoria economy.
* Proposed legislation will make the first $1,000 of interest earned tax-free.
* Friendly, personalized service at two convenient locations.
* Members over 65 receive free chequing privileges and other free services
* Convenient hours from 10 a.m. to 5:30 p.m. Monday through Friday
* All funds on deposit, including credited dividends and credited interest, are 100% guaranteed under the Provincial Credit Union Share and Deposit Guarantee Fund.
* This one can be a real winner whether rates go up or down
* Let us explain it to you.
PROVINCIAL CREDIT UNION SHARE AND DEPOSIT GUARANTEE FUND — ALL SHARES AND DEPOSITS GUARANTEED

TERM	29 days	30-59	60-89	90-179	180-269	270-364	365-1 yr.
RATES APPLICABLE	7¼%	9¾%	10½%	10¾%	9¾%	9½%	9¾%

VICTORIA PROVINCIAL GOVERNMENT EMPLOYEES CREDIT UNION
547 Michigan Street 382-5105
710 Broughton Street 385-1437

High Level 'Goofs' Destroying Engineers' Morale

By PAT DUFOUR
Times Staff

To speak out, you have to get out.

This is the way navy captain Eric Dawson of 120 Burnett sees life in the Canadian Armed Forces since unification.

A naval engineer for 29 years, Dawson is leaving the service Wednesday, seven years before his time.

Object of the exercise: to do what he can to help his branch, which he feels has grossly suffered under the new system.

He is preparing a paper to send to defence headquarters in Ottawa in which he will point out the policy "goofs" which he feels have destroyed the morale of the engineering branch, made recruiting difficult and led to many engineer officers and "lower deck" members of the branch leaving the navy.

Navy engineers have always been the minority group in the navy. But Dawson is convinced that unification has weakened the technical structure of the navy by ignoring the need and bypassing technical leadership in the structure, stemming from defence headquarters down.

At a farewell dinner given by engineer officers, Dawson said:

DAWSON
. . . enough's enough

"I think you all know that, as naval engineers we are the minority group within the naval operations branch. What you may not realize is that we all, as a group and individually, suffer from the several psychological complexes and real disadvantages of being the members of such a minority group.

"We have, as an example, become, perhaps subconsciously, too forebearing, too self-effacing and too subservient in the face of the majority."

Dawson claims the navy's engineering branch has been pushed aside in the armed forces' strategy to provide a united front—particularly at the national level.

"The personnel branch (at Ottawa) is the greatest failure of unification," Dawson told the Times, "People should be managing people of their own branch but the great white fathers are wrong when they expect engineers to have their affairs understood by an infantry major-general!"

Before unification, Dawson said, an engineer officer on a ship was answerable only to the captain for his department. Now he answers to the captain's representative, the executive officer, thus weakening the impact.

This, in an age when ships are getting more technical and sophisticated, Dawson says, is illogical and deprives the service of the technical men they should be recruiting.

He said word gets around that engineer officers are "second-class citizens" to deck officers so university graduates are reluctant to place themselves in that category in the service.

This second-class relationship syndrome, Dawson said, is reflected right down through the ranks to the men in the technical trades, aggravated by the need to use less experienced officers.

Dawson held two jobs at the time he decided to call it a day and work for his branch on the outside.

In addition to being commanding officer of the ship repair unit at CFB Esquimalt, he was commander technical services Pacific.

Since unification, engineer officers can work as deck officers but this has been no gain says Dawson.

"If an engineer officer has been "fish-heading" (as a deck officer) too long, he loses the chance to go back and become a good engineer again," Dawson said.

Deck officers, too, are sometimes resentful of the special skills that give engineer officers, what they consider, a better break on civvy street.

Reiterating that Canada's navy has to strengthen its technical leadership if it is to keep the officers and men needed to run modernized vessels, Dawson said:

"We have been sending engineer officers to sea in destroyers that were not thoroughly experienced in leading engine room crews. We ran out of experienced officers and we have to build up again."

—Irving Strickland Photo

Fireman Herb Dawson shows how . . . crunchy style

'The Jaws' Take No Lip

Some strong-armed firemen got together this week and in jig time demolished two old cars parked behind the Victoria Fire Hall Number One hall.

With a push here and a pull there they wrenched a door off its hinges. Another adroit move and the steering column was twisted over the dash. A few prods and a determined jab sheered the front seat from its morrings. Four snips and the roof came off.

How did they do it?

They were demonstrating a remarkable new rescue tool — a high-powered, self-contained, maintenance-free hydraulic spreading and pulling device.

The American manufacturer calls it the "Jaws of Life."

Rescue personnel feel it is aptly named.

Weighing about 50 pounds and looking like a giant pair of scissors on a stocky round base, it can put to work five tons of energy. It can push or tear through metal with a speed that boggles the mind of rescuers used to more conventional tools.

With arms of titanium steel and powered by a simple two-cycle gas engine, it can do in minutes what it once took an hour or more.

And that's why it gets its name.

For the time it takes to remove victims trapped in the wreckage can often spell the difference between life or death.

The demonstration was the third in Canada (the other two took place in Vancouver within the past two weeks) and was prompted by Fire Chief Eric Simmons who had read an article on it.

He said he'll write to council next week and hopes aldermen will approve purchase.

The tool is expected to cost $7,000 in Canada. It costs $5,000 in the U.S. where more than 1,000 are in use.

Developed three years ago by Hurst Performance Inc. of Warminster, Pa., it is one of the products of space-age technology.

A spokesman for the western Canada distributor, Silverline Fire Equipment Ltd. of Vancouver, said new cars are being built according to more rigid safety standards and thus have made the use of many rescue tools obsolete.

For example, door latches now must be able to sustain a minimum force of 2,500 pounds per square inch before they crack. Yet hydraulic hand-driven spreaders now in use can only supply about 1,200 psi at the tip.

For the Jaws of Life, cracking a latch is a piece of cake.

FIRE DESTROYS HIGHLANDS HOME

A single-storey house in the Highlands was destroyed by fire early this morning, but no one was injured.

Colwood RCMP said no fire trucks went to the house, owned by Barbara Gordon-Findlay on Munns Road near the Millstream intersection. The house is about three miles outside the area protected by the Langford fire department.

Mrs. Gordon-Findlay's teenage son, Harry, the lone occupant when the fire broke out about 4 a.m., was unhurt.

RCMP said the youth told them he woke up smelling smoke and then saw flames from the furnace room.

A B.C. Forest Service crew responded to prevent the fire from spreading to the woods.

Drainage Blame Laid On Gov't, Developers

By LIZ HUGHES
Times Staff

Inadequate planning by provincial departments is partly to blame for severe drainage problems in the Colwood-Langford area, a committee of the Capital Region Board has charged.

The local works and services committee, chaired by Colwood director Dick Emery, has recommended that the provincial government rectify the drainage problems.

"These problems have occurred over the years and the taxpayers of the areas should not necessarily be responsible for the rectification of the problems caused by developers and inadequate planning by the provincial departments concerned," the committee's report stated.

The recommendation was made after acceptance of a drainage study made of Colwood-Langford by Ker Priestman and Associates of Victoria.

The report was commissioned in December, 1973, and the consulting firm made regular checks of the area throughout the heavy flooding season in the winter and spring.

A preliminary report done in October, 1973, stated one of the main problems with the drainage was the absence of any authority with direct responsibility for the area.

"The problems remain, of course, and the past year has seen still further examples of unwise developments which may cause problems in the future," the new study states.

Development authority in the area is split between the region and the province. Approval for subdivision of land must come from the highways department, but building permits are issued by the board.

The board has asked the government to delegate both subdivision and building authority to the board, but the request has not yet been met.

Flooding is generally bad in the Colwood-Langford area, but was worse than ever early this year because of heavy rain. Property was destroyed and several families evacuated as water gushed into basements and lower storeys after the culvert ditch in Bilston Creek overflowed.

Victoria Times
SATURDAY, SEPT. 28, 1974 11
SECOND SECTION

Kitty and Doug Lloyd honored at Government House

Time on Her Hands With 11 Children!

Kitty and Douglas Lloyd are raising 11 children, yet Mrs. Lloyd feels she hasn't enough to do.

So the Lloyds, who have five foster children, three adopted children and three of their own, are considering taking in a handicapped child.

They were among 21 Capital Region foster parents honored Friday night at Government House for 10 years' service to fostering.

They were presented with pins, as were 36 parents with five years' service in fostering.

The Lloyds, who recently moved here from the mainland, started out caring for babies waiting adoption. But the pain of parting with the children led them to stop fostering for a few years and adopt three children instead.

One day nearly eight years ago welfare officials asked them to take in a family of seven children — just overnight, they were told.

The children's parents were separated and their mother could no longer care for them.

No other family was found for the children, so they stayed with the Lloyds. Their arrival gave Mrs. Lloyd seven children in diapers, three of them her own.

One of the seven foster children has married but keeps in touch with the Lloyds. Another girl needed more attention than Mrs. Lloyd could spare and was moved to another family.

Today, with her brood of 11 all in school, Mrs. Lloyd has begun thinking of caring for a handicapped child.

Other 10-year foster parents honored were: Beverly Cawsey, Alma and John Dobie, Delcie and Lawrence Glover, Rosetta and Pieter Groot, Elizabeth and Peter Motek, Dorothy and James Petna, Eldeena and Brian Green, Florence and Carl Mazzel, Delia and Bertil Strandlund, and Doreen and Arthur Cooper.

Ask The Times

Q: Has a Canadian bantam-aged hockey team toured the Soviet Union recently? H.B.

A: According to a Victoria official of the B.C. Amateur Hockey Association, no bantam team has recently been to the Soviet Union on an official game tour although an eastern Canadian midget team, winners of the Wrigley midget tournament this year, did play there.

New Blood Eyed For City Council

A citizens committee has called a public meeting for Tuesday with the aim of setting up a citizens' slate to oppose incumbent Victoria aldermen in the Nov. 16 elections.

"We are alarmed at the way decisions are made at city hall in secret and without taking into consideration the wishes of the people," said Joan Johnston, head of an ad hoc committee of citizens.

"We don't have any celebrities, just ordinary people. We are not sure how broad our support is and that is why we have called a public meeting, to see how many are interested."

★ ★ ★

The meeting is at 7:30 p.m. Tuesday in Newcombe Auditorium of the Provincial Museum.

The ad hoc committee has been distributing a leaflet advertising the meeting, entitled: An alternative to the control of city hall by real estate developers.

The pamphlet says: "Concerned citizens of the City of Victoria are invited to a public meeting to discuss the organization of an association to bring human government to city hall, to end secrecy in decision-making, to stop the rip-off of our heritage, to introduce planning for social needs and to discuss the running of candidates in the Nov. 16 civic elections."

arthur mayse

Up to a Point, It's Great to Be Busy

WHEN WE CAME TO LIVE in this house by the sea, we intended to make time for much that we like to do. Beach-prowling, for instance. Also fishing, and just plain sitting in the sun. But busyness moved in on us, and before we realized what was happening, we were up to our ears in work.

Within limits, work is dandy, and we'd hate to be deprived of it. But unless controlled it can become the thief of time, as we discovered when this late-blooming summer was well along.

What with deadlines to meet and contracts to fill, I hadn't taken a weekend off for at least a month. Our scantily-used boat was sitting across a pair of logs at a resort up the line with highway dust on its seats. We had missed the arrival of the mother gulls with their awkward young, and were only vaguely aware that seals were once more hauling out to sunbathe on inshore rocks.

With September already on the land, we had little to show for our summer beyond commitments met and work accomplished.

Up to a point, work is fine. In my speculative trade, summer manhours over a typewriter can make the difference between a lean winter and a comfortable one. Working and playing have this in common, however: enough of either can degenerate into too much if strict controls aren't exercised.

So we are learning to loaf again—if storing up good memories for darker days can be defined as loafing—and our only regret is that we didn't begin earlier.

Today we invested an hour in watching the antics of some northern loons. The loon is a large and handsome bird, solitary oftener than not, and blessed or cursed with a dignity which is rarely fractured.

The behavior of these loons was downright clownish. They would tilt their heads, roll their long bodies from side to side in the calm bay water, then sound off with an 'ula-ula-ula' which we found more like a warble or one of the new-type sirens than the traditional loon-laugh.

Next they would churn, with their webbed feet, rear up on their stubby tails, and churn their way in column-of-line for 100 yards or thereabouts.

At intervals one or another take time off from this autumn play or ritual and go catch a fish.

It was an interesting display, and it made good watching in such sunshine as not every September brings.

Tomorrow we intend to carry our rebellion against over-busyness a step farther. We will put in a proper workmorning. Then we will down tools, pack a lunch and put up coffee, and take off for a bramble patch that straggles along a deep-country road.

It's likely that the blackberries will be past their prime. They may even be few and far between. But I expect we'll turn up enough for our needs, picking unhurriedly by sun-time and under no pressure to fill a bucket.

Live long enough and you learn to distinguish betwen the things that truly matter to you, and those that bring no real satisfation. I hope we have now learned as well that a day in the hand is worth any number of promissory notes on tomorrow.

I have known many who lived for tomorrow. Some gained the goals toward which they drove themselves, and I have no reason to suppose they aren't happy in the state they won. But most of these kept a foot firmly planted in the present. When their tomorrows were achieved, they came to them well-prepared.

There have been others with whom the gods dealt less kindly.

The father who dreamed of the time when he would take his sons on extended voyages in his own cruiser overlooked the fact that the boys would have been happy with a little outboard rig and the weekend company he was too busy to spare them.

He was left later to digest the fact the boys grow up, and having done so, may find other uses for their time than seafaring with Dear Old Dad.

Don't gather from all this that Win and I have licked the puritan work ethic. We haven't, and couldn't even if we tried. It's just that it has been rather too much with us, and that we intend to kick a sizeable dint in it.

High Level 'Goofs' Destroying Engineers' Morale

By PAT DUFOUR
Times Staff

To speak out, you have to get out.

This is the way navy captain Eric Dawson of 120 Burnett sees life in the Canadian Armed Forces since unification.

A naval engineer for 29 years, Dawson is leaving the service Wednesday, seven years before his time.

Object of the exercise: to do what he can to help his branch, which he feels has grossly suffered under the new system.

He is preparing a paper to send to defence headquarters in Ottawa in which he will point out the policy "goofs" which he feels have destroyed the morale of the engineering branch, made recruiting difficult and led to many engineer officers and "lower deck" members of the branch leaving the navy.

Navy engineers have always been the minority group in the navy. But Dawson is convinced that unification has weakened the technical structure of the navy by ignoring the need and bypassing technical leadership in the structure, stemming from defence headquarters down.

At a farewell dinner given by engineer officers, Dawson said:

DAWSON
. . . enough's enough

"I think you all know that, as naval engineers we are the minority group within the naval operations branch. What you may not realize is that we all, as a group and individually, suffer from the several psychological complexes and real disadvantages of being the members of such a minority group.

"We have, as an example, become, perhaps subconsciously, too forebearing, too self-effacing and too subservient in the face of the majority."

Dawson claims the navy's engineering branch has been pushed aside in the armed forces' strategy to provide a united front—particularly at the national level.

"The personnel branch (at Ottawa) is the greatest failure of unification," Dawson told the Times, "People should be managing people of their own branch but the great white fathers are wrong when they expect engineers to have their affairs understood by an infantry major-general!"

Before unification, Dawson said, an engineer officer on a ship was answerable only to the captain for his department. Now he answers to the captain's representative, the executive officer, thus weakening the impact.

This, in an age when ships are getting more technical and sophisticated, Dawson says, is illogical and deprives the service of the technical men they should be recruiting.

He said word gets around that engineer officers are "second-class citizens" to deck officers so university graduates are reluctant to place themselves in that category in the service.

This second-class relationship syndrome, Dawson said, is reflected right down through the ranks to the men in the technical trades, aggravated by the need to use less experienced officers.

Dawson held two jobs at the time he decided to call it a day and work for his branch on the outside.

In addition to being commanding officer of the ship repair unit at CFB Esquimalt, he was commander technical services Pacific.

Since unification, engineer officers can work as deck officers but this has been no gain says Dawson.

"If an engineer officer has been "fish-heading" (as a deck officer) too long, he loses the chance to go back and become a good engineer again," Dawson said.

Deck officers, too, are sometimes resentful of the special skills that give engineer officers, what they consider, a better break on civvy street.

Reiterating that Canada's navy has to strengthen its technical leadership if it is to keep the officers and men needed to run modernized vessels, Dawson said:

"We have been sending engineer officers to sea in destroyers that were not thoroughly experienced in leading engine room crews. We ran out of experienced officers and we have to build up again."

—Irving Strickland Photo

Fireman Herb Dawson shows how . . . crunchy style

'The Jaws' Take No Lip

Some strong-armed firemen got together this week and in jig time demolished two old cars parked behind the Victoria Fire Hall Number One hall.

With a push here and a pull there they wrenched a door off its hinges. Another adroit move and the steering column was twisted over the dash. A few prods and a determined jab sheered the front seat from its mornings. Four snips and the roof came off.

How did they do it?

They were demonstrating a remarkable new rescue tool — a high-powered, self-contained, maintenance-free hydraulic spreading and pulling device.

The American manufacturer calls it the "Jaws of Life."

Rescue personnel feel it is aptly named.

Weighing about 50 pounds and looking like a giant pair of scissors on a stocky round base, it can put to work five tons of energy. It can push or tear through metal with a speed that boggles the mind of rescuers used to more conventional tools.

With arms of titanium steel and powered by a simple two-cycle gas engine, it can do in minutes what it once took an hour or more.

And that's why it gets its name.

For the time it takes to remove victims trapped in the wreckage can often spell the difference between life or death.

The demonstration was the third in Canada (the other two took place in Vancouver within the past two weeks) and was prompted by Fire Chief Eric Simmons who had read an article on it.

He said he'll write to council next week and hopes aldermen will approve purchase.

The tool is expected to cost $7,000 in Canada. It costs $5,000 in the U.S. where more than 1,000 are in use.

Developed three years ago by Hurst Performance Inc. of Warminster, Pa., it is one of the products of space-age technology.

A spokesman for the western Canada distributor, Silverline Fire Equipment Ltd. of Vancouver, said new cars are being built according to more rigid safety standards and thus have made the use of many rescue tools obsolete.

For example, door latches now must be able to sustain a minimum force of 2,500 pounds per square inch before they crack. Yet hydraulic hand-driven spreaders now in use can only supply about 1,200 psi at the tip.

For the Jaws of Life, cracking a latch is a piece of cake.

FIRE DESTROYS HIGHLANDS HOME

A single-storey house in the Highlands was destroyed by fire early this morning, but no one was injured.

Colwood RCMP said no fire trucks went to the house, owned by Barbara Gordon-Findlay on Munns Road near the Millstream intersection. The house is about three miles outside the area protected by the Langford fire department.

Mrs. Gordon-Findlay's teenage son, Harry, the lone occupant when the fire broke out about 4 a.m., was unhurt.

RCMP said the youth told them he woke up smelling smoke and then saw flames from the furnace room.

A B.C. Forest Service crew responded to prevent the fire from spreading to the woods.

Drainage Blame Laid On Gov't, Developers

By LIZ HUGHES
Times Staff

Inadequate planning by provincial departments is partly to blame for severe drainage problems in the Colwood-Langford area, a committee of the Capital Region Board has charged.

The local works and services committee, chaired by Colwood director Dick Emery, has recommended that the provincial government rectify the drainage problems.

"These problems have occurred over the years and the taxpayers of the areas should not necessarily be responsible for the rectification of the problems caused by developers and inadequate planning by the provincial departments concerned," the committee's report stated.

The recommendation was made after acceptance of a drainage study made of Colwood-Langford by Ker Priestman and Associates of Victoria.

The report was commissioned in December, 1973, and the consulting firm made regular checks of the area throughout the heavy flooding season in the winter and spring.

A preliminary report done in October, 1973, stated one of the main problems with the drainage was the absence of any authority with direct responsibility for the area.

"The problems remain, of course, and the past year has seen still further examples of unwise developments which may cause problems in the future," the new study states.

Development authority in the area is split between the region and the province. Approval for subdivision of land must come from the highways department, but building permits are issued by the board.

The board has asked the government to delegate both subdivision and building authority to the board, but the request has not yet been met.

Flooding is generally bad in the Colwood-Langford area, but was worse than ever early this year because of heavy rain. Property was destroyed and several families evacuated as water gushed into basements and lower storeys after the culvert ditch in Bilston Creek overflowed.

Victoria Times
SATURDAY, SEPT. 28, 1974 11
SECOND SECTION

Kitty and Doug Lloyd honored at Government House

Time on Her Hands With 11 Children!

Kitty and Douglas Lloyd are raising 11 children, yet Mrs. Lloyd feels she hasn't enough to do.

So the Lloyds, who have five foster children, three adopted children and three of their own, are considering taking in a handicapped child.

They were among 21 Capital Region foster parents honored Friday night at Government House for 10 years' service to fostering.

They were presented with pins, as were 36 parents with five years' service in fostering.

The Lloyds, who recently moved here from the mainland, started out caring for babies waiting adoption. But the pain of parting with the children led them to stop fostering for a few years and adopt three children instead.

One day nearly eight years ago welfare officials asked them to take in a family of seven children — just overnight, they were told.

The children's parents were separated and their mother could no longer care for them.

No other family was found for the children, so they stayed with the Lloyds. Their arrival gave Mrs. Lloyd seven children in diapers, three of them her own.

One of the seven foster children has married but keeps in touch with the Lloyds. Another girl needed more attention than Mrs. Lloyd could spare and was moved to another family.

Today, with her brood of 11 all in school, Mrs. Lloyd has begun thinking of caring for a handicapped child.

Other 10-year foster parents honored were: Beverly Cawsey, Alma and John Dobie, Deleie and Lawrence Glover, Rosetta and Pieter Groot, Elizabeth and Peter Motek, Dorothy and James Petna, Eldeena and Brian Green, Florence and Carl Mazzel, Delia and Bertil Strandlund, and Doreen and Arthur Cooper.

arthur mayse

Up to a Point, It's Great to Be Busy

WHEN WE CAME TO LIVE in this house by the sea, we intended to make time for much that we like to do. Beach-prowling, for instance. Also fishing, and just plain sitting in the sun. But busyness moved in on us, and before we realized what was happening, we were up to our ears in work.

Within limits, work is dandy, and we'd hate to be deprived of it. But unless controlled it can become the thief of time, as we discovered when this late-blooming summer was well along.

What with deadlines to meet and contracts to fill, I hadn't taken a weekend off for at least a month. Our scantily-used boat was sitting across a pair of logs at a resort up the line with highway dust on its seats. We had missed the arrival of the mother gulls with their awkward young, and were only vaguely aware that seals were once more hauling out to sunbathe on inshore rocks.

With September already on the land, we had little to show for our summer beyond commitments met and work accomplished.

Up to a point, work is fine. In my speculative trade, summer manhours over a typewriter can make the difference between a lean winter and a comfortable one. Working and playing have this in common, however: enough of either can degenerate into too much if strict controls aren't exercised.

So we are learning to loaf again—if storing up good memories for darker days can be defined as loafing—and our only regret is that we didn't begin earlier.

Today we invested an hour in watching the antics of some northern loons. The loon is a large and handsome bird, solitary oftener than not, and blessed or cursed with a dignity which is rarely fractured.

The behavior of these loons was downright clownish. They would tilt their heads, roll their long bodies from side to side in the calm bay water, then sound off with an 'ula-ula-ula' which we found more like a warble on one of the new-type sirens than the traditional loon-laugh.

Next they would churn, with their webbed feet, rear up on their stubby tails, and churn their way in column-of-line for 100 yards or thereabouts.

At intervals one or another take time off from this autumn play or ritual and go catch a fish.

It was an interesting display, and it made good watching in such sunshine as not every September brings.

Tomorrow we intend to carry our rebellion against over-busyness a step farther. We will put in a proper working morning. Then we will down tools, pack a lunch and put up coffee, and take off for a bramble patch that straggles along a deep-country road.

It's likely that the blackberries will be past their prime. They may even be few and far between. But I expect we'll turn up enough for our needs, picking unhurriedly by sun-time and under no pressure to fill a bucket.

Live long enough and you learn to distinguish betwen the things that truly matter to you, and those that bring no real satisfation. I hope we have now learned as well that a day in the hand is worth any number of promissory notes on tomorrow.

I have known many who lived for tomorrow. Some gained the goals toward which they drove themselves, and I have no reason to suppose they aren't happy in the state they won. But most of these kept a foot firmly planted in the present. When their tomorrows were achieved, they came to them well-prepared.

There have been others with whom the gods dealt less kindly.

The father who dreamed of the time when he would take his sons on extended voyages in his own cruiser overlooked the fact that the boys would have been happy with a little outboard rig and the weekend company he was too busy to spare them.

He was left later to digest the fact the boys grow up, and having done so, may find other uses for their time than seafaring with Dear Old Dad.

Don't gather from all this that Win and I have licked the puritan work ethic. We haven't, and couldn't even if we tried. It's just that it has been rather too much with us, and that we intend to kick a sizeable dint in it.

Ask The Times

Q: Has a Canadian bantam-aged hockey team toured the Soviet Union recently? H.B.

A: According to a Victoria official of the B.C. Amateur Hockey Association, no bantam team has recently been to the Soviet Union on an official game tour although an eastern Canadian midget team, winners of the Wrigley midget tournament this year, did play there.

New Blood Eyed For City Council

A citizens committee has called a public meeting for Tuesday with the aim of setting up a citizens' slate to oppose incumbent Victoria aldermen in the Nov. 16 elections.

"We are alarmed at the way decisions are made at city hall in secret and without taking into consideration the wishes of the people," said Joan Johnston, head of an ad hoc committee of citizens.

"We don't have any celebrities, just ordinary people. We are not sure how broad our support is and that is why we have called a public meeting, to see how many are interested."

★ ★ ★

The meeting is at 7:30 p.m. Tuesday in Newcombe Auditorium of the Provincial Museum.

The ad hoc committee has been distributing a leaflet advertising the meeting, entitled: An alternative to the control of city hall by real estate developers.

The pamphlet says: "Concerned citizens of the City of Victoria are invited to a public meeting to discuss the organization of an association to bring human government to city hall, to end secrecy in decision-making, to stop the rip-off of our heritage, to introduce planning for social needs and to discuss the running of candidates in the Nov. 16 civic elections."

WEATHER
Tonight: Clearing
Sunday: Sunny Periods

Victoria Times

WEEKEND EDITION
20 cents

91st YEAR, No. 93 ★ VICTORIA, B.C., SATURDAY, SEPTEMBER 28, 1974

Buy Back Skagit Bid By B.C.

British Columbia has offered to buy back for about $3.4 million the 1967 agreement that allows flooding of the Skagit Valley in the B.C. interior by Seattle City Light.

Resources Minister Bob Williams made the offer public Friday when he released recent correspondence between himself and Seattle Mayor Wes Uhlman.

The Skagit would have been flooded under a proposal by Seattle City Light to raise the Ross Dam in Washington state to increase power generation.

In a letter to Uhlman dated Aug. 9, Williams says the value to Seattle of flooding the Skagit is "the annual rental set in 1967."

"I would therefore propose that B.C. repurchase this agreement at its present value to Seattle as reflected in the agreement."

The agreement provides an annual rent to B.C. of $34,566.21 for flooding 4,720 acres of the valley.

Williams did not say what the total cost would be, but the payments were to continue for 99 years for a total of about $3.42 million.

Williams' letter says he hopes the Skagit Valley Rrovincial Park area in B.C. can be joined with similar lands in the U.S. "in view of establishing an international recreation area."

He also suggests a meeting to discuss the possibility of B.C. assisting in Seattle's anticipated power loss.

CASINOS' BANK ROBBED OF $1M

RENO, Nev. (AP) — Three men armed with revolvers and wearing Halloween masks robbed a downtown bank stocked with cash from gambling casinos of more than $1 million, authorities said.

Police said the men disappeared after leaving their getaway van across the street from the sheriff's office.

"It was a professional job," said Police Chief James Parker. "It obviously was planned very meticulously."

An estimated $1,044,000 was taken but the exact total will not be known until an audit is conducted Monday, bank officials said.

The FBI in Las Vegas said the robbers took almost all the cash the bank had on hand.

Parker said it is believed to be the largest haul ever taken in a Reno bank robbery.

Parker said the men apparently hid in a downstairs area of the downtown branch of the First National Bank of Nevada until shortly after the 6:30 p.m. closing time Friday.

Then one of them jammed a weapon into the back of assistant operations officer Mary Kay Bennett and told her: "If you say a word, I'll kill you."

The woman and another employee were taken upstairs and herded into a vault with seven other employees. They were "handcuffed and hog tied" but no one was harmed, police said.

The men scooped cash from the vault into canvas bags before leaving by a back door, authorities said.

Eased Home Tax Predicted by '75

By AL FORREST
Times Staff

The provincial taxation committee will recommend changes in the property tax this fall to ease the burden on the homeowner, committee chairman Carl Liden said today.

He said the government must head off an unfair tax situation which would develop in January when all property will be taxed at 100 per cent of assessed value.

This is up from about 30 per cent for homes and 50 per cent for commercial and industrial properties.

"It is premature to say what that change will be but there must be a change or homeowners will be paying abnormally high taxes," Liden said.

He was responding to a warning from the chairman of the newly-formed B.C. Assessment Authority, Percy Wright, who said today the provincial government faces taxation chaos unless changes are made.

Wright, in an interview this morning, said the provincial government must require municipalities to set a lower mill rate for residential property than for commercial and industrial buildings or homeowners would be hit with large increases.

He said a house previously assessed at $10,000 will go to $30,000 on Jan. 1 while a store assessed at $10,000 would only go to $20,000 for tax purposes.

"Obviously homeowners would pay sharply higher taxes and correspondingly the tax would come down for commercial and industrial property."

Wright said it was not his function to advise the legislative committee on a course of action but to outline the alternatives. But the committee should be aware of the chaos that would result if the assessments are allowed to go to 100 per cent without some change such as a lowering in the rate of taxation on a residential property.

An alternative would be to revert to the policy of assessing residences at 30 per cent and industries and commercial buildings at 50 per cent, but this was far less desirable.

Liden, NDP MLA for Delta, today expressed surprise that Wright had narrowed the viable options down to one — the setting of a lower mill rate for residential property.

"The committee respects Mr. Wright's judgment and will give it every consideration but it is premature to state what the committee's decision might be," he said.

"However, we can not go into 1975 with the status quo."

He said the committee will be recommending tax changes to the premier in November and he was confident the government would take speedy action.

"It might be an interim report but it will recommend changes to ease the burden on the homeowner," Liden said.

The committee is touring the province over the next two weeks to hear briefs and will spend the rest of the time from Oct. 11 until the end of the month preparing its report.

TIMES DELIVERY PRICE TO RISE

For more than 3½ years, a period in which the prices of all commodities have risen 25 per cent, 50 per cent and in many cases have doubled, the Victoria Times has held firm on its home delivery price.

We regret that we can no longer do so.

Effective Tuesday, October 1, home delivery subscription rates will be increased to $4 per month to partially offset the heavy increases in production costs of all kinds — wages, materials, services — which we have been absorbing to this date.

The Times is pleased to announce that on a net basis our carriers will receive the most benefit from this increase—an extra 35 cents per subscriber.

First collections from home delivery subscribers at the new rate will take place Oct. 31. The weekday single copy price will remain at 15 cents but the Saturday (Weekend) edition will increase in price to 30 cents effective Oct. 5.

INDEX

	Page
Births, Deaths	37
Classified	37-49
Comics	35
Entertainment	21, 25
Family	27-29
Finance	14, 15
Sports	18-20
TV, Radio	38

Saturday Features

	Page
Audrey Johnson	23
Book Reviews	34
Chess	32
Church	33
Gardening	16
O.C. Soccer	2
Stray Feathers	3
Travel	21, 22

NEWS BRIEFS

Supermarket Robbed

VANCOUVER (CP) — A trio of armed bandits robbed approximately $20,000 from a Super Valu supermarket Friday night.

The three persons wore masks and gloves, and carried sawed-off shotguns. They robbed the store after closing time, forcing the manager to open the safe.

Courthouse Walkout

VANCOUVER (CP) — All court cases were halted when about 60 clerks and employees of the Vancouver court house walked off the job at 2 p.m. Friday in a dispute over pay scales and job reclassification.

Arabs Captured

TEL AVIV — Israeli troops patroling near the Jordanian frontier near the Dead Sea today captured two Arab terrorists carrying submachines, explosive material and papers demanding the release of 20 jailed guerrillas.

The Arabs were believed to be on a terrorist mission to capture hostages, the Israeli military command said in Tel Aviv.

Terror Bill Passed

BUENOS AIRES (AP) — A sweeping security bill designed to halt the rising tide of terrorism in Argentina was given final congressional approval today.

211B to Arabs

BEIRUT (AP) — Annual Arab oil revenues will reach $211 billion in 1985 — more than the 1971 United States budget, the Kuwaiti Chamber of Commerce said today.

The estimated surplus in Arab oil producers' balance of payments for the same year will be $134 billion, the chamber said. (See oil summit story on page 2.)

SHE FLIES through the air with the greatest of ease—handless and faceless—but has never heard of the man on the flying trapeze or Superman. She's Flying Fille and if she doesn't crashland she'll continue to attract Victorians to the Art Gallery. The flygirl is one of 21 metal sculptures by San Francisco artist John Battenburg. See story on page 23.

Mrs. Ford Has Breast Removed

WASHINGTON (AP) — Surgeons removed Betty Ford's right breast today after determining that it was cancerous, and her family was described as optimistic about the outcome.

President Ford flew by helicopter to his wife's bedside in Bethesda Naval Hospital in Maryland while the operation was in progress.

"The president and his family are optimistic on the outcome of the operation," said William Roberts, a White House spokesman.

The surgery took four hours and 10 minutes.

The decision to remove Mrs. Ford's breast was made on the basis of a biopsy which Roberts said determined that there was a malignancy.

Mrs. Ford "was conscious but not fully conscious" when the president saw her after the operation, Roberts said.

Moratorium on Marina Political Decision—Wright

Resources Minister Bob Williams' decision to call a six-month moratorium on development of the Saanichton Bay marina is a political decision, not one based on fact, developer Bob Wright said today.

Williams announced the moratorium late Friday afternoon following a meeting with Clarence Riach of the Indian affairs department, Tsawout Indian Band manager Gus Underwood, and other opponents of the marina.

"What can you do? It was a political decision," was Wright's reaction.

He said he and George Wheaton, his partner in the marina proposal, were not invited to the meeting and learned of Williams' action from his secretary later.

Wright remains confident that any new environmental or social impact studies done on the 1,130-berth marina proposal will confirm earlier studies.

Two environmental impact studies and one social impact study already completed show no major problem in the development.

Riach, economic development officer for the south Vancouver Island Indian affairs district, said Indian affairs will help the Tsawout Band to undertake their own studies of the impact of the marina.

The studies will be done by independent consultants, he said, and will almost certainly be financed by the Indian affairs department.

The department is convinced that the band's case has not yet been properly heard and that more studies will reveal the "sad facts" of the marina proposal, Riach said.

The Tsawout Band fears pollution from the marina would ruin their traditional shellfishing, fishing, swimming and boating in the area.

Underwood said previous studies didn't consider the social impact of the marina on East Saanich Indians.

"It's our traditional livelihood," he said.

"We wouldn't be allowed to take shellfish or to hunt ducks, and there are several Indian bands who would suffer."

Work on the new study of the dependence of the Indians on Saanichton Bay will begin immediately, said Underwood.

Wright indicated he's willing to sit out the six months until the band's studies are completed.

WORDPLAY

Send your own WORDPLAY, care of this newspaper.

Death Date Past for Seven

SANTO DOMINGO (UPI) — One of eight hostages held by leftist guerrillas in the Venezuelan embassy supposedly escaped today and a noon deadline for execution of the other seven including a U.S. woman diplomat passed with no sign of shooting.

Radames Mendez Vargas, the guerrilla chieftain, said in a telephone interview that Pablo Caho, a Japanese national, asked permission to go to the toilet and jumped out the window.

Police could not confirm the report. The whereabouts of Caho were not known. He had been in the embassy applying for a visa when the guerrillas seized the building Friday.

Dominican Republic police ordered telephone service to the building restored hours before the noon deadline.

The guerrillas claimed to number 23, although only six were known to have been seen. They have demanded $1 million from the U.S. government and freedom of 37 convicted extremists from the Dominican government, threatening to execute one hostage every two hours starting at noon Saturday.

Jesus De Gregorio, the Venezuelan consul, was reached by radio Cristal Saturday morning by telephone. The lines had been disconnected Friday night on police orders.

"Send a medical general practioner," said De Gregorio. "We have a wounded person inside. Send food with him. I can't identify the person."

Barbara Hutchson, the U.S. embassy public affairs officer taken hostage, said, "We are hungry; that's one problem. The lights and water are cut off."

Her voice, in Spanish, indicated strain.

Earleir, both the guerrillas and police allowed Bishop Hugo Eduardo Polanco Brito to leave a carton of food in the consulate garden.

Mediation sources said the captives and the guerrillas slept on the floor of the building.

The kidnappers said the consulate was wired with bombs and threatened to blow up the building if police attacked.

GUESTS TAKE ALARM COOLLY

There are high risers and early risers.

The 300 people who live or are guests in the 18-storey Chateau Victoria, 740 Burdett, were a bit of both today.

They were jarred out of their slumber by the ringing of fire alarms at 7 a.m.

A spokesman for the new hotel-apartment complex said reaction was mixed. Only about 10 per cent of the residents and guests headed for the fire exits. The rest either phoned the desk clerk or stayed put. A few slept on.

The trouble was spotted within minutes — a malfunction in the alarm system on the top floor.

Two Die In Train Collision

BLUE RIVER (CP) — Two men in the cab of an eastbound CN freight train were killed when the train apparently went through a switch and crashed into a westbound Super Continental passenger train near here, about 105 miles north of Kamloops.

Two crew members in the engine of the passenger train are in good condition in hospital at Clearwater. No passengers were injured.

The unidentified dead men were from Kamloops.

The early-morning crash derailed three passenger locomotives and four other cars, including a day-niter coach carrying 52 people. On the 120-car freight train, two engines and seven other cars were derailed in the centre of the train.

No dollar estimate has been put on damages, but the crash has closed the main line. A spokesman estimated it would be closed for at least 12 hours.

Big Spenders Big Losers in Commons Campaign

By ANDRE OUIMET
Times Ottawa Bureau

OTTAWA — A survey of money spent by candidates in the July 8 federal election would appear to show that there is no way of buying one's ticket to the House of Commons.

The big spenders often seem to be the biggest losers, but the main conclusion arrived at is that campaign expenses have little bearing on campaign results.

Prime Minister Trudeau sailed in on only $17,052.89, while it cost $33,952.15 for Conservative Leader Robert Stanfield to get elected in Halifax. But the two men did not face a similar opposition: Trudeau's Conservative opponent only spent $5,000, while Stanfield's Liberal opponent reported expenses of $33,571.

NDP Leader David Lewis was a big loser in terms of seats in the House — half the NDP members were defeated — and on the home front, losing his seat to Mrs. Ursula Appolloni, a Liberal.

It cost Liberal Cliff McIsaac $25,177 to unseat Conservative incumbent Orville Horner in Battleford-Kindersley Saskatchewan. Horner spent only $15,300, but here again there was a bigger loser: The NDP candidate, who disbursed $17,000—a huge sum for that party.

Westmount was the scene of an unusual financial fight as Bud Drury, then Treasury Board president, kept his expenses down to $25,994.14 quite a bit less than in previous elections.

Michael Meighen, president of the Conservative Party, spent $46,923.46 in his second unsuccessful bid against Drury, but the unusual aspect comes from the fact that both candidates reported they had spent about $3,000 less than they had in their respective kitties.

Drury reported receipts — money or services given him for the campaign, of $29,000, while Meighen had $50,000 to spend. A case of one being confident, the other over-confident.

But there was a bigger loser in Lewis' riding in York South: Paul Schrider, the Conservative Candidate, spent $58,077.60 and came third. Lewis spent $14,500 and Appolloni won the seat with only $21,659.35.

No figures mere available for Real Caouette's Temiscamingue riding, but the Social Credit leader invariably runs his campaign on a shoestring.

One of the most expensive campaigns in the country was that of Conservative candidate Steve Roma, who spent $108,000 in York North against Barney Danson, the sitting Liberal.

Danson countered the offensive with only $41,825 and was appointed to the Cabinet following his victory.

200 APARTMENTS TO RENT UNFURNISHED

Chateau Victoria

740 Burdett Ave., Victoria, B.C.
Tel. (604) 382-4221

ONE BEDROOM SUITES
Available OCTOBER 1st
$185 to $200

ONLY A FEW
TWO BEDROOM SUITES left on the 16th and 17th floors

For INFORMATION Please Call:
382-4221

Windsor Court

260 GORGE ROAD

LUXURY LIVING

Facilities include indoor swimming pool, hydro therapy pool, saunas, squash and tennis court and exercise room.
ADULTS ONLY
SORRY, NO PETS
1-Bedroom Suites $195-$213
2-Bedroom Suites $245-$285
Call Mr. and Mrs. D. Bertrand
388-4555
MacArthur Park Estates Ltd

OAK BAY
GOODWIN MANOR
1148 GOODWIN ST.
Available to rent now. New 2-bedroom suite, top floor. Seaview. Wall-to-wall carpeting, range, fridge, dishwasher, washer and dryer. Quiet location $450 per month. To view please call 382-6151 or 598-3019. Westerham Management. 440-1070 Douglas St.

DELUXE 1 BEDROOM, AVAILable October 1, stove, fridge, drapes, carpet, heat, electricity and cable. One mile past Elk Lake, $225. 652-3121.

LARGE 1 BEDROOM, ACROSS Beacon Park, ½ block to beach, corner top floor suite, all amenities, hardwood floors, retired couple only. 35 Cook. 383-1716. $150.

MODERN BUILDING, 1-BEDroom suite, Nov. 1. Suite middle age or retired. 592-1167.

ONE BEDROOM $145, HARDwood floors. Prefer married couple. Vacant. Reference. 386-9142.

1-BEDROOM APARTMENT, OAK Bay Ave. After 4:30 p.m. 598-1515.

201 APARTMENTS TO RENT FURNISHED

LOOKING FOR AN APARTMENT?
Why not stay with us in luxury at the "Sociable" Motel on the Gorge Waterway the "Craigflower Motel". Special winter rates now in effect. Rates as low as $210. for 30 days.
See what comes with our special winter rates!
—Fully furnished suites.
—Cooking facilities.
—Colored TV (Cablevision)
—Easy parking.
—Telephone service (no charge)
—Utilities—heat, power (no charge)
—Linen supplied weekly
—Towels supplied weekly
—Maid service weekly
—Laundromat available on premises.
—Ice machine.
—Answering service at front desk.
For viewing and further information, call:
388-7861

Oxford Tower Inn

133 Gorge Rd. East
FULLY FURNISHED
LUXURY APARTMENTS
Including coloured TV, maid service, laundromat, indoor swimming pool, swirlpool, sauna, and paddle tennis court.
ADULTS
SORRY, NO PETS
388-6431

THE ROYAL SCOT
425 QUEBEC
This new apartment bldg. offers: Fully furnished 1-B.R. suites — Color TV, shag carpets, linen, dishes, laundry facilities, indoor pool, whirlpool, sauna, games room, underground parking.
Managers:
Mr. and Mrs. G. Arnold
Phone 385-3543

FULLY FURNISHED BACHELOR and 1-bedroom suites available from $210 per month, includes colour TV, maid service, laundromat, indoor pool, swirl pool, saunas, restaurants. Canterbury Inn. 382-2151.

SIDNEY
Close to bus, stores, etc. Fully furnished one bedroom suites with completely equipped kitchen, cable TV. Maid service, laundermat. Reasonable rates. Sorry no pets. Craigmyle Motel, 656-4441.

FULLY FURNISHED BACHELOR and 1-bedroom suites available from $200 per month. Includes colour TV, maid service, laundromat, indoor pool, saunas, restaurants. Coachman Inn. 388-6611.

MODERN DOWNTOWN UNIT facing Thunderbird Park. Everything supplied. Indoor pool, sauna, covered parking. Reasonable rate. Queen Victoria Inn. 386-1312.

WANTED QUIET MALE 4TH year university student to share two-bedroom apt. with same. 386-2652.

KITCHEN UNITS AVAILABLE AT Maple Leaf Motel, weekly or monthly rates. 388-6488.

ONE BEDROOM APARTMENT, $105 per month. Married couple, Near Naden. 383-9857.

AND 2-BEDROOM UNITS FURnished utilities and linen supplied. Saanichton, 652-1415.

1-BEDROOM SUITE, $90 MONTH, Automatic hot water heating, 2716 Prior.

COOK AND BAY, BACHELOR suite, $90. Includes utilities. 383-1840.

ONE-BEDROOM GROUND floor self-contained. No pets. Quiet reliable people. 382-7916.

1-BEDROOM, $160. ELDERLY quiet couple. No pets. 384-8755.

1 BEDROOM BASEMENT SUITE. Middle aged person. 385-6658.

202 FURNITURE TO RENT

STANDARD FURNITURE
Three Rooms from
$35 per month
Immediate Delivery
382-5111

203 APARTMENTS WANTED

WANTED: ONE OR TWO-bedroom duplex or apartment. With two children (four years old and 6 weeks old). 383-0520.

CHARACTER APARTMENT wanted, 1-2 bedrooms, $150-200, responsible working couple. 592-1563 or 385-7615 evenings.

1-BEDROOM, FURNISHED OR unfurnished apt. K-Mart University or High Quadra-Tattersal area preferred. 382-2307.

NEAR UNIVERSITY. 1-BEDroom apartment by mid-October. Phone after 6 p.m., 383-9484.

RETIRED COUPLE REQUIRE apartment, no obiection to Siamese cat, best references. 384-0366.

RESPONSIBLE ADULT REquires 1-bedroom apartment for October 1. 477-8718.

MATURE LADY, NON-SMOKER requires bachelor or one-bedroom suite. 598-1963.

YOUNG WORKING COUPLE REquire 1-2 bedroom apartment for Oct. 1. up to $160. 382-3380.

203 APARTMENTS WANTED

TWO MATURE WORKING GIRLS, require 1 or 2 bedroom suite, furnished or unfurnished, preferrably in Rockland, Oak Bay, or Fairfield area. Excellent references. Please phone 384-3283.

MATURE GIRL, 23, BEING transferred to Victoria needs reasonable accommodation own or share by Nov. 1. Prefer suite in house, but not basement. References. Victoria Press Box 640.

YOUNG COUPLE WANTS TO rent by end of October, either small home or one bedroom apartment, reasonable rates. Allows pets. 384-0476.

RESPONSDIBLE COUPLE WITH 9 month son would like older,main floor house under $200. Will repair. References. 388-5227 evenings.

YOUNG WORKING COUPLE want one-bedroom apartment for around $150. November 1st. Phone Gary 385-8746, 9 a.m. - 5:30.

URGENT. EXPECTANT MOTHER needs two bedroom apartment or suite, by Oct. 1. Less than $150. 386-3780 after 5 p.m.

2 YOUNG MEN REQUIRE 2-BEDroom plus, cooking, facilities, references available. Phil, 592-7141, Steve 383-3091.

MIDDLE-AGED LADY WITH small poodle would like 1 or 2-bedroom unfurnished apartment. 384-4507.

ONE-BEDROOM APARTMENT for quiet working lady. Close in or on bus line. Parking space. 479-5223.

206 DUPLEXES TO RENT

GORDON HEAD MODERN 3 bedroom, suit couple with one or two children, no pets. References a must. 592-1991.

AVAILABLE IMMEDIATELY, 2-bedroom duplex, Esquimalt. Heat and light included. Adults only. $275. 479-4970.

TWO-BEDROOM DUPLEX, fridge, stove, washer and dryer, nice yard, no children, no pets, $275. 477-3817.

SIDE-BY-SIDE DUPLEX ON Haultain, 2-bedroom, full basement. Oil heated furnace Drive-in garage. References. 385-2146.

TWO BEDROOM DUPLEX. Gorge area, available October 1st for one month. $250. 478-6092.

207 DUPLEXES WANTED TO RENT

OLDER NON-SMOKING COUPLE, for fully furnished, large mobile home, in lovely park. Nov. till April. 478-3351.

WORKING COUPLE REQUIRE 2-bedroom house or duplex, will lease, around $200. 385-2623.

210 HOUSES TO RENT UNFURNISHED

MCCLURE HOME, SEMI-DEtached on beautiful grounds along side the Victoria Golf Course, with 2600 sq. ft. of gracious living area and unobstructed view of the Olympics across the Strait. Will become available for rent on the 1st of October. House contains family size living room, 4 bedrooms and modern kitchen and pantry. Monthly rent $550. For inspection please make arrangements with the owner, 598-1112 anytime.

CHILDREN AND PETS CONSIDered to responsible tenants. Two storey, three bedrooms, Town and Penthouse Condominiums. Each unit includes wall to wall, two baths, fridge, stove, washer, dryer. Vacant now, Oct. 1 and Nov. 1. 840 Craigflower. $295-$375. Viewing, 383-4568.

AVAILABLE OCT. 1, LOVELY older two-bedroom home. Situated on nicely landscaped secluded half-acre lot in Sidney. Close to schools, hospital, and marinas. $275 per month. First and Last. 656-2085. References Please.

MCKENZIE-QUADRA AREA quiet street, close to schools and bus, 4 bedrooms, 2 up, 2 down. 1½ bath, stove, fridge, washer, drapes included. $370 per month. References required. 478-2854.

IMMACULATE 2-YEAR-OLD home in Langford, 3-bedroom, full basement, new stove and fridge, 1 year lease, $400 a month, preference for older people, references. 477-6855.

1 OR 2 BEDROOMS, LARGE rooms, stove, fridge, drapes included, adults only, no pets. Phone after 5 p.m. 385-4374.

TWO BEDROOM OLDER HOUSE, fenced back yard, wall-to-wall carpet, fridge, stove, and drapes included, $285. 382-6716

WE HAVE COMMUNAL HOUSE to share with couple. Vegetarian, Fernwood-Gladstone. $110 plus utilities. 383-8460.

TWO-BEDROOM, TOP FLOOR OF new home, Sidney. $300 per month. 656-2736.

THREE BEDROOMS, DOUBLE garage, workshop, Glen Lake area. $300. 642-3307.

BEDROOM, FULL BASEMENT, olwood area, 9 years old, close to chool, $225 per month. 478-4498.

EXECUTIVE TYPE 3-BEDROOM home in Broadmead. Partly furnished. $395. 658-8140.

TIL AUGUST, 1975, FAIRFIELD, 4-5 bedrooms, $350 per month. 477-1791, anytime.

SIDNEY. 3-BEDROOM AVAILable October 1st. $300. Reply to Victoria Press box 728.

WOMAN WANTED TO SHARE older 2-bedroom house. $70. 382-0988, after 7 p.m.

211 HOUSES TO RENT FURNISHED

FURNISHED 3 TO 4-BEDROOM executive home, excellent location 1 block from beach and bus in Fairfield. $475 a month. 386-1768.

NOVEMBER 1 — MARCH 31, furnished 1-bedroom and den, central. Mature couple, no children or pets, $300 plus services. 385-3017.

COLWOOD
3-bedroom full basement, 2-year-old home. November 1st to Jan. 31. Rent $400. No pets. 478-6524.

MOTHER AND SON (4) HAVE large house to share with similar person. $175 inclusive. 385-3219.

212 HOUSES WANTED TO RENT

MARRIED WORKING COUPLE, no children, no pets looking for 2-bedroom house or apartment preferably with fireplace. Will go up to $200. Phone after 5.30, 592-6922.

MOTHER AND DAUGHTER DESperately need house. Prefer country. Have farm experience. 384-8753, evenings.

COUPLE DESPERATELY NEED 2-bedroom unfurnished house. Preferably Brentwood area. Must allow pets. 652-2070.

YOUNG COUPLE NEEDS 1-2 bedroom house with storage space if possible, for Oct. 1. Will pay up to $180. 382-3380.

YOUNG COUPLE REQUIRE small 3 bedroom home or cottage in or around Victoria. Reference on request. For Nov. 1. 385-8847.

STUDENT REQUIRES 1 OR 2-bedroom house or apartment immediately. Call 477-9767. References supplied.

PLEASE! WE NEED A 3 OR more bedroom home in rural setting, approx. $200 per month. Call 642-5961, after 6 p.m.

EMALE WRITER, 22, SEEKS shared accommodation with mellow people in city. Privacy considered reciprocal. Contact 383-9672.

ELIABLE STUDENT URGENTly requires cottage about $85 per month near Victoria or Sooke. Phone collect 743-2675.

RESPONSIBLE MARRIED COUple wanting 2 bedroom house to rent for November, in Colwood or View Royal area. 384-5958.

TWO RELIABLE WORKING MEN with disciplined dog need house in Victoria area, beginning October 1st. 386-8116.

TWO- OR THREE-BEDROOM house or duplex wanted by responsible family with one infant child who needs nice yard. 385-0456.

WANTED — 3 BEDROOM HOME, 4 adults. First 3 months rent in advance. Up to $300 a month. 477-2827.

URGENT 1 OR 2-BEDROOM house, older couple, references. 384-0366.

NEEDED URGENTLY ONE OR two bedroom House, young couple with two year old. 652-2551.

REWARD $35 FOR 2-BEDROOM no $$ by hard working U-Vic students. 477-6245.

3-BEDROOM ACCOMODATION for two adults and 13-year-old. 384-1771.

ONE-BEDROOM SUITE OR small house by student. Peggy, 477-6245.

212 HOUSES WANTED TO RENT

ECOLOGY AND HEALTH MINDed Christian professional couple and daughter require 2 bedroom clean house, basement, organic garden, Oak Bay, Saanichoby garden, Oak Bay, Saanich area Rent $125 to $175 with option to buy. 479-7531.

WANTED TO BUY OR RENT: 3 or 4-bedroom house for family transferred from Brandon. Reasonable. Will consider all areas of Greater Victoria. Please reply giving particulars to M. McMillan c-o 432 Ker Ave. Will be in Victoria to answer all replies from October 6.

ARGE HOUSE TO ESTABLISH Christian home discipline, for hristians needing fellowship and elp. This will be under Church direction as an extended household. Call 383-1191; 477-1037 evenings.

PROFESSIONAL COUPLE WITH 2 school aged children, no pets, wish to rent house or duplex with nice yard on yearly basis from Nov. 1. 477-8605 after 5 p.m.

ALBERTA BUSINESSMAN WITH family requires 3 to 4 bedroom home in good area. Close to elementary school and bus, lease. Phone 477-0288.

COUPLE WITH BABY AND TWO pussycats require quiet house. 598-4154.

215 HALLS, WAREHOUSES, STORES AND OFFICES TO RENT

3000 SQ. FT.
700 BLOCK FORT STREET
SECOND FLOOR—
IMMEDIATE OCCUPANCY
REASONABLE RENT
(MAY LEASE SMALLER PORTION)
CALL B. LAWLESS
382-7276
TOWN & COUNTRY REALTY LTD.

OFFICES

1—BURNSIDE PLACE — A new 9000-sq-ft office building just off Douglas St. Ample parking — reasonable rates. Available Oct. 1, 1974.
2—FORT STREET — Ready Nov. 1974. Top quality professional office space with parking. Up to 6700 sq ft available. Fully air conditioned. Excellent design.
3—HILLSIDE HOUSE — Only 6000 sq ft remains in this fully air conditioned, 40,000-sq-ft office complex. Parking for 60 cars. Minutes from town, across from Victoria's largest shopping centre.
5—LANGFORD — Small office ready for occupancy in new building. Ample parking, reasonable rates.
R. I. MURPHY 384-8126
PEMBERTON, HOLMES LTD.

Montreal Trust
PROPERTY MANAGEMENT
a complete service
Rentals - Leasing - Consulting
1057 Fort Street 386-2111

OFFICE SPACE TO LEASE
868 sq. ft. 800 block Fort St. $360 per month, can subdivide. Attractive extras.

Chateau Victoria

Prestige office space on 17th floor, downtown location, sweeping views, and areas of approx. 600-1600 sq. ft. Please call Fred Wieland or Terry Farmer, 382-4221.

TOWN AND COUNTRY AREA
Prestige office quarters, comprising of 667 sq. ft. including bathroom area. Adjacent to shopping centre. Separate office partitions. Available Oct. 15, Lease available 3310 P.M. Mr. D. Munro, Victoria Realty Ltd. 386-3585.

Office Space Available
At new Gorge Shopping Centre, No. 201-2951 Tillicum. Air conditioned, excellent location, currently being rented to optometrist, dentist, government, etc. 388-5612 and 388-6113

OFFICE LEASE
In near new building about 800 sq. ft. Ideally suited to professional practises. Immediately available. Nice view and southern exposure. Just $225 per month.
Wally Helliesen
388-5555
B.C. Land and Insurance Agency Ltd.

AVAILABLE IMMEDIATELY IN Vic West-Esquimalt area, new small office renting for $75 per month, also larger areas of 600 to 800 sq. ft. renting from $125 including heat and light. Call Mr. Anderson, Tudor Estates, 382-2721 or 477-4985.

367 BURNSIDE FOR LEASE
1500 sq. ft. office area on each of two floors in new building. Fully carpeted and serviced. His-n-hers restrooms. Dual entrances. Private and client parking. 385-8821 days, 385-2296 eves and weekends.

LEASING SOON
Retail and office space in new building on trans-Canada highway in Duncan. Phs. 746-9334 or write Art Harrison, 170 Trans Can. Highway, Duncan.

HILLSIDE QUADRA AREA
800 sq. ft. store for rent, $170 per month, ample parking at rear. View at 945 Kings (Van Isle Variety) Call Mr. South, 384-4392, 6-7 p.m.

THE 1974 PARK AND TILFORD AWARD WINNER
Nootka Court offers choice 1196 sq. ft. retail area. Apply suite 210 Nootka Court 633 Courtenay St. 388 9181 9 a.m. to 5 p.m.

LIGHT INDUSTRIAL OR COMmercial space of 1200 sq. ft. with small office and washroom facilities, located in city, James Bay area. Available for lease. Phone 385-7654 for details.

APPROXIMATELY 450 SQ. FT. office available in modern air conditioned professional building, opposite City Parkade. Reasonable rent. Phone 383-4168.

LANGFORD LITE CENTRE, 1009 Goldstream. Retail stores, three units. Office space approx. 2,200 sq. ft. Ample parking, reasonable rates. 477-4925.

WANTED: CONSUMER LOAN Company seeks office space for July or Aug., '75. Approx. 12,000 sq. ft. Please advise by mail to Box 1057, Victoria.

700 FT. PRIME OFFICE OR REtail space. Exceptional location on Old Island Highway near Parson's Bridge. Available Nov. 1, 478-3750.

ATTRACTIVE HALL, ALL OCcasions, reasonable rates, 384-2945 evenings.

DOWNTOWN OFFICE SPACE with parking, available October 1st. Phone 384-7021.

1,000 SQ. FT. STORAGE, MONTH to month basis, 30-day notice, $275. 383-5479, 6 p.m.

STORAGE SPACE AVAILABLE reasonable rates. 388-5812.

233 MORTGAGE LOANS AND INSURANCE

1st and 2nd
MORTGAGE
LOANS
PRIVATE AND INSTITUTIONAL
UNLIMITED AMOUNTS
FOR
COMMERCIAL RESIDENTIAL
AND
INTERIM FINANCING
MORTGAGES AND AGREEMENTS
PURCHASED
IMMEDIATE DECISIONS
Competitive Interest Rates
P. R. Brown and Sons Ltd.
762 Fort St.
385-3435

1ST—2ND—3RD
MORTGAGE LOANS
NO BONUS
NO DISCOUNT
NO HIDDEN CHARGES
Examples

Borrow	Pay Monthly
$ 2,500	$ 37.00
$ 5,000	$ 74.00
$10,000	$148.00
$15,000	$222.00

15-year ammort. — 5-year term
No amounts too small or too large
Highest prices paid for existing mortgages
or agreements
Interviews in the privacy of your home
Money immediately available
W. A. (Bill) Hodgson
385-4528 385-2458
24 Hour Service
Byron Price and Associates Ltd.

SECOND
MORTGAGE
rates as low as
14.98 PER CENT
—Simple interest
—Cash available now
—Up to $10,000
—No bonuses or hidden charges
—Pay off at anytime
—No prepayment penalty
—Enquiries welcome
HOUSEHOLD REALTY
Corporation Limited
HOUSEHOLD FINANCE Corporation of Canada
1218 Douglas Street
Victoria, phone 382-8156
3459 Saanich Road
Victoria, Phone 382-3226

NEED MONEY?
First, Second or Third Mortgages available based on market value. Free evaluation on your home or land.
Call ELLWOOD NAULT,
388-4150 or
OLYMPIC REALTY LTD.,
385-5741

MORTGAGE
MONEY
Private and institutional funds available for all types of mortgage financing. Buying a home or refinancing for investment or to pay off debts. Mortgages and agreements bought and sold. KAJ JACOBSEN 382-7191. CANADA PERMANENT TRUST REAL ESTATE DIVISION.

WE HAVE SOME VERY FINE 1st mortgage investment opportunities available, with mortgaging as low as 50% of value, strong covenants, interest rates 12% and up, and terms from 1 year to 3 years. CALL VINCENT HOLMES, 384-8124
PEMBERTON, HOLMES LTD.

MERKIN RESOURCES LTD.
Mortgages anywhere on Vancouver Island, existing mortgages and agreements purchased. P.O. Box 231, Victoria, P.O. Box 3354, Courtenay.

WE HAVE FUNDS AVAILABLE for first, second, third mortgages, interim financing. Current competitive rates. Rae Investments Ltd., 388-7891; evenings 477-3886.

NEW LOW RATE
All the money you need, 2nd mortgages. R. Geddes, Principal Properties Ltd. Days 477-9514, eves., 477-6430.

234 MORTGAGES FOR SALE

$5,259 Buys
$5,747.51
First mortgage payable $90.00 month including 9½%-interest with 4-year term left.

$5,114 Buys
$5,576.65
First mortgage payable $100.00 month including 9½% interest with 4-year term left.

$5,694 Buys
$6,411.86
First charge payable $70.00 month including 9½% interest with 4-year, 3-month term left.

$5,107 Buys
$5,655.94
First mortgage payable $80.00 month including 9½% interest with 4-year, 3-month term left.

ALL THESE MORTGAGES HAVE BEEN DISCOUNTED TO YIELD 13%.
FOR COMPLETE DETAILS CALL
LEONARD THOMAS, JR.
DOUGLAS HAWKES LTD.
990 BLANSHARD ST.
384-7128

1ST AND 2ND MORTGAGES
Excellent security and covenant.
YIELDING 12% and up
Contact Don MacGillivray
ROBERTS INVESTMENTS & MANAGEMENT LTD.
702-1175 Douglas St. 388-6691

Portfolio for Sale
All under 80% of equity — 3 and 5 year terms — all have prepayment penalties.
$30,000—1st at 16%
$20,000—1st at 19%
$ 9,000—2nd at 19%
$16,000—2nd at 19%
$ 2,100—3rd at 21%
Call Terry Smith,
Fairview Management Ltd.
Phone 748-2509.

EXCELLENT
INVESTMENT
$16,000 at 14% $220.00 mo.
$16,750 at 14% $203.56 mo.
AVIS MORTGAGE
1396 Hillside 386-9721
Eves. 477-9774, 598-2351

EXCELLENT 2ND $10,000 AT 17 per cent, 3 M.I.P., 5-year term. Lakeview Management Ltd. 338-5379, Suite 21, 410, 8th, Courtenay, B.C.

235 WANTED TO BORROW

MONEY TO
INVEST?
Mortgage funds needed continually. Excellent yield. Prime properties!! Good Personal Covenants!!! For assistance and-or RESULTS, please call GORD. G. COWAN at 385-5741.
OLYMPIC REALTY LTD.

WANTED $25,000 ON GOOD downtown property. Excellent covenant and very high return for 3-year-term. Details will be in person only, from Allan Klenman, Town and Country Realty Ltd. 382-7276.

$18,000 SECOND MORTGAGE needed, good security. Will pay up to 14%. 479-1438.

WANTED: $18,000 1ST, 12%, ONE year term, represents 25% of security. Private party, 477-5057.

235 WANTED TO BORROW

MORTGAGE INVESMENTS
YIELD BEST RETURNS
You can participate in short term 1st, mortgages at 16% minimum yield. Almost any amount can be placed.
or
3-5 year term 1st mortgages from 12%. Monthly payments.
You are invited to join our large mortgage investment clientele. Please call Mr. Custance or Mr. Humphries at 385-2481.
Swinerton Stewart Clark Ltd.
1318 Blanshard St.

1. First mortgage $22,000, 11½ per cent, $220 per month, 2 year term. Discounted to yield 14 per cent.
2. Participation mortgages yielding 15-16 per cent. Phone Ken Short, for further particulars.
3. Interim mortgage money required, $15,000 up, paying 18-21 per cent.
Rae Investments. 388-7891

WANTED, $4,900 2ND Mtge at 16½ per cent, $90.00 per month. 2-yr term on 2-bedroom home. FREDDY STARKE 388-6231 or 479-866. ISLAND PACIFIC REALTY.

URGENT
REQUIRE two $25,000.00 1st MTGES. Represents 50% of the value of property. BEN GREIG 388-6231 or 598-3108. ISLAND PACIFIC RLTY.

BUSINESS OPPORTUNITIES

MELTON
REAL ESTATE (B.C.) LTD.
912 DOUGLAS ST.
MELTON — BRINGING MORE THAN THEIR NAME TO VICTORIA

GOVERNMENT STREET GIFT SHOP (MLS)
Here is an opportunity to buy a real going concern. A very attractive store, with ample display area. An ideal man and wife business, you may want to use our Guarantee Trade Program. — Let's talk business Today. Phone Vaughn L. Thompson 386-7551.
c/o Melton Real Estate (B.C.) Ltd., 912 Douglas Street.

Going concern grossing $50,000 with profits in excess of $20,000 annually to owner-operator. This business has excellent potential to increase sales and earnings. Ideal family operation. Asking price $42,500. Financing available.
Paul Smith 383-6905 Roy Nielsen 386-9046

THE BEST MOTELS
With the Best "After Tourist Season" Prices are listed with: IRA FREEDMAN at 598-3344 anytime.
1—27 units with excellent living quarters. Good city location.
2—Smaller city motel, pool, 2.5 acres, beautiful 2-bdrm. living quarters.
3—22 units plus 2 sts. and pool. Nanaimo location.
4—2 up Island Motor Inns. One of 30 units plus small trailer park, restaurant, approx. 84% occupancy. The other is over 50 units, extra land, pool, excellent gross, occupancy approx. 85%.
"WHY NOT CALL NOW" 598-3344

REACHING $250,000 SALES
Grocery on major corner, lots of parking. One of Saanich's best known grocery stores. Partners going into other businesses after 5 yrs. Lease covers 2 lots. One has approval for garden and nursery sales. Price includes business chattels and nearly new VW Van ($3,500 value) Asking $29,900. Must sell. Call: F. WILLS at 598-3344 anytime.
JACK MEARS
OAK BAY REALTY LTD.

FAIRFIELD
LEGAL DUPLEX
$56,000
Spacious living accommodation for owner. 2 bedrooms and den, full basement plus a good 1-bedroom separate suite for extra revenue. Immaculate condition throughout. Phone to view. MARGARET JOHNSTON 384-8001 or Res. 479-1589.
The Royal Trust Co.

PRINCIPAL
PROPERTIES LTD.
477-9514

GRAVEL
PROVEN SOURCE OF 1,000,000 CUBIC YARDS AND POSSIBLY MORE. LOCATED ON 80 ACRES OF SUBDIVIDABLE LAND CLOSE TO DUNCAN. FOR FURTHER PARTICULARS CALL BOYD-SADLER.
477-9514 592-1929

QUALICUM MOTEL
Across from good beach, easy operation. Good financing. With approx. $48,000 down or what offers on $110,000.00
Call JOHN MOLYARD or ROMA NICOLL 384-8001 (24 hrs.) The Royal Trust Company.

HARD WORKING COUPLE NEEDED
For this centrally located coffee shop with take-out orders. Seats 40. Vendors selling due to poor health and will assist in financing. For more information call:
PAM HAERE
386-2911 or 385-0595
Homefinders, Wall and Redekop Realty Limited

AN EXCELLENT OPPORTUNITY for a restaurateur with high class trade experience, to purchase a business in a flourishing up-island town. Catering to gourmet tastes, has L.C.B. licence, is attractively decorated and seats 50 to 55 persons. Price $75,000.
STAND WINTERBOTTOM
385-3435 598-2253
P. R. BROWN AND SONS LTD.

OAK BAY
$85,000
Approved development property presently licensed rest home. 16,487 sq. ft., strategically located. For details contact:
386-3231 RUSS McDOWELL 382-7930
BLOCK BROS. REALTY LTD.

SEE MY AD IN DRL's Column
JACKIE WALDRON
385-8784
Douglas Realty Ltd.

DEVELOPERS!
Approved, 7-Unit Townhouse site. $90,000 including approved plans.
JULIE MANNESS
386-2911 479-8019
Homefinders, Wall and Redekop

BAKERY FOR SALE
Local shop — business and equipment only. Asking $21,500.
382-3231 JAY ROGERS 477-4569
BLOCK BROS. REALTY LTD.

ANTIQUE AND GIFT SHOP
For sale by owner. Prime location, must sell, make an offer. All offers considered as well as trades, property, boat, car or what have you. Phone 386-0133, 598-6929.

BEAUTY SALON
Situated in a thriving area. Modern and fully equipped. Low rent with excellent lease. Moving from Victoria therefore must sell. Phone 386-9953 after 4:00 p.m.

INDOOR TENNIS
Victoria needs an indoor tennis club, if you agree, and would like to participate, write Victoria Press, Box 751.

OCTOPUS CARNIVAL RIDE ON trailer. $1500. Ferris wheel, $2500. 385-3067.

240 BUSINESS OPPORTUNITIES

CANADA PERMANENT TRUST
ON DOUGLAS ST. AT FORT

Grocery Store
Land and Buildings
Good producing store in top notch location. A real money maker with small overhead. Financial details will please you, priced to sell at $79,500. SID HASLAM, 477-1994, GRAY LAITE, 656-5267 or 382-9191.
Canada Permanent

MOTEL-
RESTAURANT
This complex is on a major interior highway, with year-round tourist travel. Propety on water and sewer. Room for expansion. Plans available to enlarge and include a beer parlor. Vendor would take good commercial property part payment. Full asking price $[illegible]00 with financing available. For further information contact Howard Wingfield at Asfro Realty Ltd., 427 Canada Ave., P.O. Box 540, Duncan, B.C. 748-8186, eve. 748-1031.

BROWN BROS. on LANSHARD
385-8771 (ANYTIME)
WOULD YOU?
INVEST $68,000?
WORK 30 HOURS A WEEK
NET $18,000 A YEAR?
The retiring owner of this downtown recreation business does just that. Interested? Call me for details. HARRY COOK, 385-8771.

VANCOUVER
ISLAND
GROCERY STORE
This corner store is situated just south of Nanaimo — bordering a 190 lot subdivision — with 1 1-3 acre of commercial land — park setting. Store has 2 bedroom living quarters — wonderful potential for future development. Further information and pictures, please contact Al Addison c-o Nanaimo Realty Co. Ltd., 17 Church St., Nanaimo, B.C.

30 ROOM
Character Building
On large valuable 15,000 sq. ft., R3 zoned property with room for expansion. Presently being used as a 21-bed rest home plus 10 boarders. Showing excellent return. 24 bedrooms all with running water. This building has many possibilities, rooming house, boarding house, etc. Asking $259,000 with excellent built-in financing. Please call
Wayne Butterfield, 479-8519 (res.)
or Graham Howland, 658-8408 (res.)
or C. N. MONTAGUE CO. LTD.
384-9318

COIN-OP LAUNDRY
16 WASHERS
6 DRYERS
Financial statements are available to discuss this excellent owner operated lucrative laundry. Located on busy main street leased premises. First time offered in ten years. Call
JOHN JENKINS 598-5767
CHAMPION REAL ESTATE
813 Fort 388-4477

VICTORIA MOTEL
in prime location on Gorge Road this profitable motel consists of 13 units plus living quarters for owner. Shows excellent earning and secure future for an ambitious couple. Gross $42,000 in last 12 months, full price $168,000. Would consider house or property in trade as part down payment. For full particulars on this exclusive listing call JIM ALLAN, 386-2955. Mayfair Realty.

Duplex
960 sq. ft. on each floor in this 7-year-old up and down duplex. 2 bdrms. and extra lge. living rm. Rent 1 and live in the other. Fridge and stoves included. BILL BROOKS, 478-2197 or 382-9191.
Canada Permanent

BAKERY
AT 1319 DOUGLAS STREET
VICTORIA, B.C.
For sale specialty bakery near the Bay with Rayrite Revolving electric oven, Acme Rol-Sheeter, Maren dough mixer, etc. Plenty of space for coffee shop or restaurant. Now offered as a gift for $8,000—Terms. Owners want to quit business. Tel. 384-9513.

Something Special
This unique shop specializes in men's hats, scarves and ties (mostly imported) with unlimited potential for other lines. Located in Victoria's most modern business complex and showing excellent gross, business and fixtures. $10,000. ML 9374 — Call BOB HUGHES, Westgate Realty, 388-9941 or 592-2128.

TRAILER PARK
Situated on 5 acres with over 500 ft. of waterfront. 32 trailer pads plus 15 rental units show excellent return on asking price of $260,000. Illness forces sale. Paul Hanson, 479-5941, 479-6446.
BLOCK BROS. REALTY LTD.

24 UNIT MOTEL
Busy summer and winter. Fully modern with color TVs, kitchens and telephones. Nice owners accommodation. NO MORGAGE TO RAISE. Exclusive $125,000. Details from JOHN SHAVER, 386-7721. Investors Syndicate Realty.

RESTAURANT
In downtown top traffic area a modern 45 seater. Could be a real good man and wife operation if the husband can cook! Excellent revenue. Asking $60,000.
388-4271 I. G. LIDSTONE 477-6450
J. H. Whittome and Co. Ltd.

AN EXCELLENT OPPORTUNITY for a restaurateur with high class trade experience, to purchase a business in a flourishing up-island town. Catering to gourmet tastes, has L.C.B. licence, is attractively decorated and seats 50 to 55 persons. Price $75,000.
STAND WINTERBOTTOM
385-3435 598-2253
P. R. BROWN AND SONS LTD.

RESTAURANT
SAANICH PENINSULA — $15,500
Ideal for family operation good lease with possible 3 bedroom home included. P and L Statement available with Vendor. For more details call ART EVANS The Royal Trust Company 384-8001 or Res. 658-8924.

TV REPAIR SHOP IN EXcellent location. Well known business. New owner must have TV and radio servicing certificate. Asking $2,500. For further details call: Island Pacific Realty Ltd., 388-6231, Sue Warke 479-7725 or Adella Davis.

ESTABLISHED AND FAST-EXpanding company in plastic manufacturing, well equipped with modern machinery and new building, located in the centre of the city. Has for offer one part of interest in the company. Write Victoria Press, Box 746.

CENTRAL BEAUTY SALON AT A low price. Excellent location on Fort St. Fully equipped modern salon, with 4 operating chairs and 3 dryers. Newly decorated, wall to wall carpeting. Owner retiring Phone 388-9022.

COFFEE SHOP
Busy downtown area — open 8 till 5 — Monday to Friday and shows an excellent return — $29,500.
382-5171 THE ZIEGLERS 592-1768

GARBAGE BUSINESS
New 24-yard truck, $16,900 with contracts. Reply Victoria Press, Box 725.

QUEEN CHARLOTTE ISLANDS — Retail store for sale. Write Box 220, Queen Charlotte City, B.C.

SELL IT
THROUGH
CLASSIFIED
DIAL 386-2121

240 BUSINESS OPPORTUNITIES

THE BUNGALOW
COURT
AT
QUALICUM BEACH
This well known Four Star Auto Court is now for sale and will be available to view this weekend. LEN LEDOUX of Charman Pacific Realty Ltd. will be in attendance. Six 2-bedroom bungalows plus a duplex containing 2 bachelor suites, laundry room and storage work shop. All fully furnished. Ideal man and wife operation. The asking price is less than the cost of 2 homes. Only $110,000. Come and see this outstanding location and excellent investment. Bring your cheque book. We are ready to do business, offers invited. For prior viewing call anytime, 385-9765. MLS.

DINE AND DANCE
CABARET—
BANQUET
FACILITIES
Offered for sale for the first time is Victoria's largest cabaret—dining combination with separate facilities on 2 levels totalling over 20,000 sq. ft. The possibilities are limitless for ambitious owner. This business includes the furnishings, kitchen and bar facilities with a good lease offered on building to purchaser. For information on this entertainment leader, call night or day
C.M. "BUD"
FORBES
MONTREAL
TRUST CO.

PRINCIPAL
Properties Ltd.
4088 SHELBOURNE
477-9514

BE YOUR OWN
BOSS
Business plus income in this building with long established hardware store, two rental stores and a 2-bedroom apartment. Buy the entire package which includes stock at inventory. Call me anytime for all information.
477-9514 GENE LACK 592-6680

SHORT ORDER
RESTAURANT
Showing profit of almost $18,000 last year. Open 10 hours daily, six day week. Excellent lease with four years to go.
DAVE TAYLOR 384-2718

CORNER GROCERY
Averaging $400 per day. Newly renovated premises, new refrigeration equipment, one bedroom living quarters. $95,000 for building, equipment and fixtures. MLS
DAVE TAYLOR 384-2718

VICTORIA MOTEL
Located on busy hi-way close in. 16 Units — plus modern 3-bedroom home and office for owner. Terms: Trades considered at $219,500.
KEN WRIGHT 598-2183
WESTMONT REALTY 386-6796

VANCOUVER
ISLAND
Mum and Dad
Grocery
Long established, specializing in European foods. Annual gross over $60,000. Prosperous city location, comfortable 2-bedroom apartment for owners. Full price of $49,000 includes valuable property, business, equipment and furnishings. Stock at invoice cost. Down payment of $10,000 plus stock will handle. Phone Fred Westnedge in Nanaimo at 390-4903 or write c-o Nanaimo Realty Co. Ltd., 17 Church St., Nanaimo, B.C.

GUEST HOME
A very nice 3-bedroom self-contained suite for your own comforts. As well, is licensed for 10 guests with individual accommodation in a very well-appointed fully equipped home that has been very well-maintained. The business shows a good return on investment and little work is required as tenants care for themselves.
Price $69,500.00
WALLY HELLIESEN
388-5555
B.C. LAND AND IN

250 HOUSES FOR SALE

BLOCK BROS.

1800 Blanshard
3636 Shelbourne
1949 Sooke Road

WONDERFUL HOME

In immaculate condition. 2 BEDRM. full basement. Completely renovated and polished to perfection. Extra large lot. Separate garage — all rooms are large and have sunny aspect. $43,900.
477-1841 JACK GRANT 477-8172

YOUR CHOICE $39,500 EACH

2 adjacent properties. Redfern. as home or investment. Currently rented. No. 1—3 BR 2 storey. family home in immaculate condition. no. 2—Duplex with 2 BR suite on main and 1 BR suite on main and 1 BR suite up. Large existing mortgages on both and Vendor will carry 2nd mortgage.
477-1841 BILL REMPLE 658-5794

3.91 ACRE ESTATE

Truly unique property located Cordova Bay. magnificent 2 BR log rancher. Fully modern including electric heat. 1½ baths. sundeck etc. Grounds comprise beautiful variety of trees. shrubs. flower beds. lake. cultivated area. Secluded yet affords views of sea and islands. Asking $125,000.
477-1841 BILL REMPLE 658-5794

QUIET STREET $49,000

In popular Esquimalt. 1500 sq. ft. of gracious living. Terrific family room with bar. All the landscaping done. Close but not to close. to transportation. shopping. schools and parks. Call:
477-1841 AL POTTAGE 479-2716

TUDOR New Exclusive

A superb executive residence, designed and built to exacting standards by master craftsmen, and situated in an exclusive area of UPLANDS. No drive-bys. but will be pleased to give complete details. including the excellent 9% financing available. to serious clients. This outstanding property is offered at $167,000.
598-1420 TED WALFORD 477-1841

GOOD STARTER TOWN HOUSE

Excellent financing available for this 3 BR townhouse. heat and water included in monthly assessment. Close to transportation. schools, and shopping. $30,000.
477-1841 AL POTTAGE 479-2716

VALUE GALORE

1380 sq. ft. of beautiful living area on main floor. 3 good BRs. 1½ baths. LR. DR. FP bay window. Kitchen with eating area. Lge. sundeck. 2 sets of sliding doors. 500 sq. ft. finished in BSMT. plus full bathroom. Fenced lot. 77x200. 2. 40 acres of subdividable land. Good 3 BR house. 1½ baths. full BSMT. Barn and chicken coop. Make your offer on asking price of $100,000. Good timber on property.
LOUISE WILTERMUTH
477-1841 477-6307

OPEN HOUSE 1690 WAINS RD.

Fri. and Sat. 1:30 - 4:30. Executive home on more than ¾ of an acre. close to ferries and airport. Includes 3 BR (mst with ensuite) kitchen. family dining area and TV room all set for family convenience. Plus separate DR. LR with arch FP. This home is ideal for day to day requirements or entertaining your associates. Asking price of $68,900.
477-1841 GERRY LLOYD 479-4105

OPEN HOUSE 2091 PIERCY ST.

Immaculate Sidney 3-bedroom home located in newer residential area. Home is completely landscaped with many attractive features. Attractively priced at $15,500. Financing can be easily arranged. In attendance from 1:30 - 4:30 p.m.
386-3231 BILL MOSHER 652-2868

OPEN HOUSE 957 MONTEREY

Sat. 1:30 - 4 P.M. Oak Bay, 2 bedroom, comfortable, attractive, convenient bungalow, separate living room fireplace, dining room—good size kitchen, full high basement, walk out to pack yard and greenhouse.
OLIVE L. MARTIN
386-3231 385-7266

OPEN HOUSE 3412 and 3416 HAZLEWOOD RD.

Turn right off Happy Valley Rd. Deal Stuff. 2 homes on 2 acres. Owner character home with 2 bedrooms on main plus 4 partially completed in full high basement. (No name— bedrooms, 2 baths, built to V.L.A. standards. On city water. Good investment at $34,000. In attendance.
386-3231 OLIVE WEBBER 478-7733

OWNER WILL FINANCE

Spotless south home on over ½ acre. Ideal for family. Close to school. Excellent view. Large living room, dining room and kitchen, large bright basement easily finished to provide rec room with fireplace, two more bedrooms and bathroom. Listed $61,500. From Feltham to Tyndall, first left to Rossiter and you're there!
Cadboro Bay Realty, 477-9511

1296 ASTORIA

Off Moss Rock Rd. towards Cedar Hill golf course, a very quiet street in high location, private garden. The home uniquely decorated featuring 2 bdrms., dining rm., living rm., with feature fireplace, wall panelling, with separate sauna bath. A quick sale is vital for this home. Price only $54,900.
386-3231 IAN BLAZEY 479-8401

HELP! OWNER NEEDED

Urgent need for small loving family that has looked at other properties for sale without satisfaction. This 2-bdrm. is considered to be a strong bargain at $35,500 as it offers something worth the price. Large corner lot 5x178 with privacy fencing and a separate garage. A little personal attention could turn this piece of real estate into an attractive gem. For inspection call:
386-3231 JOHN A. JOHN 477-8096

SMALL AND INEXPENSIVE

$26,500 is all that is asked for this solid appearing 1-bdrm. home plus a 5x167 lot with tool shed. Where can you start at this price in our today's market? Why rent when you can invest in your future equity. Call
386-3231 JOHN A. JOHN 477-8096

3 BDRM $45,200

Spotless. Situated on a large lot this lovely home of 1050 sq. ft. offers excellent accommodation. The 2-bdrm. on main floor are large as is the modern kitchen. A cozy family room and a 3rd. bdrm. and utility rm. in the basement with drive-in garage. Features fireplace in living rm. For further details phone
386-3231 J. A. PRATT 477-4935

250 HOUSES FOR SALE

BLOCK BROS.

1800 Blanshard
3636 Shelbourne
1949 Sooke Rd.

COULD YOU

Afford to invest $6,000 in a home? Vendor will assist you on this immaculate 3-bdrm. home close to schools, parks and stores. Fridge and stove to stay. Asking $42,500.
386-3231 BOB KERSHAW 383-3574

QUADRA HEIGHTS

A stately manor home overlooking the city of Victoria on almost ½ acre just waiting for a discriminating buyer to lavish its beauty and yet so close to everything. Terms negotiable.
386-3231 DONNA LEE 383-1824

BRENTWOOD

If you love trees and rural living this is it. Less than 1-yr.-old. 3 bdrms., full basement, 2 fireplaces, 2 baths. 6752 Jedora Dr. has all you need in a home and owner will carry 2nd. $57,900.
386-3231 JAY ROGERS 477-4569

RETIREMENT SPECIAL

Call me quickly. Just listed. a lovely 2-bdrm. full-basement home only 10 yrs. old and clean as a new pin. Nice area and just a stroll to Town and Country shopping centre. Well kept lot. patio. carport and garage. At only $40,900 it won't last.
386-3231 JEFF CHALK 477-8274

$3,000 DOWN

Will get you this lovely 19-yr.-old. Starter or retirement home in the Glanford area if you qualify for $35,000 — C.M.H.C. 1st mortgage at current rate. Full price $37,900. MLS. 8669
GERRIT KLOOTWYK
386-3231 479-3313

UNIQUE AND RUSTIC

Truly different professionally-renovated older home with built-in oven and electric range — additional workshop 25x24 plus huge rec. rm. 25x14. 3 bdrms. — priced realistically at $41,900.
386-3231 RUSS McDOWELL 382-7930

NEW AND BEAUTIFUL

This well-built home in Whiffin Spit subdivision is priced at below market. $49,900. Ready to move into. views of hills and sea. ½-acre lot offers seclusion, double parking and carport. Many other quality features. Paul Hanson, 478-5561, 476-5446.

HEAR THE SILENCE

This quiet street offers the maximum in privacy with the added bonus of a seaview. Basement ready to develop. Home is one year old and is in perfect condition. Paul Hanson, 478-5561, 478-5446.

ONE LEVEL RANCHER

5-B.R. or 4 and a den. tall trees and a view of the sea. That's only part of the story. Interest? Call: Paul Hanson. 478-5561, 478-5446.

CUTE AND COSY —LANGFORD

Owner has renovated this cute little cottage, situated in a nice area on an above average size lot with fruit trees and room to have a large garden. 2 B.R. and family room. New furnace and new elec. hot water tank. 14x24 workshop at rear. Asking $34,500.
Bill Lewis, 478-5561, 478-5818.

NEW LISTING—SIDNEY

Owner is very anxious to sell this lovely 3-yr.-old 2-B.R., full-bsmt. home (roughed in for 2 more B.R. and rec room in bsmt). Home has nice size rooms all with good quality W-W carpets. 2nd F.P. in bsmt. Present all reasonable offers on asking price to $45,900.
Bill Lewis, 478-5561, 478-5818.

OPEN HOUSE

SAT. 1:30 - 4:30

2945 CARDEM, Goldstream Park, off Mt. Wells. Spanish-style new home, authentic tile roof, enclosed arched sundeck, bright kitchen colour co-ordinated in sunshine yellow, master B.R. has en suite, double closet and glass doors to its own balcony. Full high basement with R.I.F.P. and plumbing. First time advertised. $54,500.
Norma Saunders, 478-5561, 642-3455.

Island Homes Ltd.
2504 DOUGLAS
386-7545

ROCKLAND TUDOR $125,000

If a traditional style with leaded windows, beamed ceilings, spacious rooms, good floor plan, is your heart's desire, I urge you to call me for an appointment to view this beautiful three-bedroom home. The large living room and separate dining room were designed for entertaining. The roomy family room adjoining an ultra-modern kitchen is the focal point for daily enjoyment. Superb broadloom throughout plus tasteful decorating delights the senses. The setting provides privacy amidst hedges, trees and a lovely garden. The combination of modern efficiency and old world charm is something you must see to comprehend. See my display ad in the Fri. Times or Sat. Colonist. For further particulars please call MR. BAXTER 386-7545.

NEW 2 BDR. MILL BAY PRICE $42,500

Beautiful new 2-Bd home with lovely sea view. Spacious living room and dining area opening to large sundeck. Wall-to-wall throughout. Full basement. Low taxes. H. Mitchell 479-4818.

HOBBY'S PLUS

A business which offers a wide scope of opportunity for an ambitious operator. Established clientel for varied craft and hobby items plus excellent sales on tropical fish and supplies. Located in a busy shopping centre with a new 3-year low rental lease. For further details and to view call:
479-1667 Bill Anderson 479-6648
J. H. Whittome and Co. Ltd., Royal Oak Branch

OPEN HOUSE 235 IRVING RD. SUNDAY 1 - 4 P.M.

Large 3 Br home, just re-decorated, new carpets, heatilator fireplace. Lots of shrubs and seclusion. With ocean and mountain views. Half block from public beach (City). Low taxes. $60,900.

OPEN HOUSE GORDON HEAD 1755 ANGOLA PL.

Sat. Sept. 28, 1 - 4:30 p.m.

New quality-built 3 bedroom home. Large living room, dining room and kitchen, large bright basement easily finished to provide rec room with fireplace, two more bedrooms and bathroom. Listed $61,500. From Feltham to Tyndall, first left to Rossiter and you're there!
Cadboro Bay Realty, 477-9511

$30,000. COMFORTABLE 2-BEDroom house with full basement. Oil Heat, 100 amp service. Fruit trees. Owner will assist in financing. 385-3305, 656-2845.

250 HOUSES FOR SALE

Realtor
Canada Trust

Triangle Mountain

Enjoy a tranquil life in this serene country setting. A comfortable two-year-old, 3-bdrm. home surrounded by good properties in this quality neighborhood. Excellent buy at $48,500.
382-5171 PETER MASON 477-9318

Brentwood Charmer

Enjoy luxury living in this near new 3-bdrm. home at a reasonable price. The comfort of the fully carpeted main floor and the eye appeal of the living room with its ceiling-to-floor stone fireplace is very desirable. Master bdrm. ensuite and full bsmt. Assume existing $28,500 1st mortgage at 10% and save money. Good buy at $52,000. MLS.
382-5171 PETER MASON 477-9318

LAND HO

Estate Sale

Watch the boats go by in this year-old, 3-bedroom ranch style on Ten Mile Point. Crafted stone fireplace enhances 30-ft. L.R. with sliding doors to patios on both sides. This 3-BR, quality built home has large undeveloped basement and sits on .43 acre. Offers considered on $97,000.
A. J. SANDY CRAWFORD
382-5171 477-1561

OLYMPIC VIEWS BURNSIDE WEST

Owners wish to retire and will consider all offers on their immaculate 3-bedroom NHL home. Full basement with suite and pad for trailer. Asking $53,900.
A. J. SANDY CRAWFORD
382-5171 477-1561

SEAVIEW LOT

$3,000 down for builder on this prestige lot overlooking Gorge. Rankin Rd. subdivision off Craigflower Rd. Asking price $27,950.
A. J. SANDY CRAWFORD
382-5171 477-1561

HIGH DONCASTER PANORAMIC VIEWS

Elegance in its finest form. 2 bdrms. could be 4 — 2 bathrms., 2 floor-to-ceiling cut stone fireplaces. Entertain in this large living rm. and dining rm. with 1,200 sq. ft. of windows to enjoy the ever-changing views — room for further development to your taste — large rec. room and a sep. den or office with its own entrance. $69,900.

$58,900 Waterview

2 acres of arable or horse property overlooking Sooke Basin. 1 acre fenced paddock and 1 acre grass and fruit trees. Comfortable older but fully modern 3-bedroom, 2-bathroom home. Fireplaces in both living and dining rooms. New shake roof and septic tank just completed.

New Gordon Head

Views of Margaret Bay. 3 large bedrooms with master ensuite, a 3rd bath roughed in down. Separate dining room. Rec. room with F-P roughed in, insulated between bedrooms, good quality broadloom throughout. Kitchen equipped with dishwasher and garberator. 585,500.

Views — Seclusion New Listing

1600 sq. ft., 8 yrs. old, 2½ acres, fully developed, very large open plan. Patio doors off dining rm. to sun deck — West Saanich Rd. area — approx. ½ mile of fencing — to view. $69,000.

Brand New

2928 Mount Wells Drive. Cathedral entrance, 3 bdrms., 1½ bathrms., wall-to-wall carpets — full fireplace, excellent area down for further development. $52,900.

Farm

Country living in true comfort. The very lovely 4-bdrm., 2-bathrm., 2 fireplaces, huge sun deck, mud room with sink, full basement home has cut stone facing. Sits back from the road in a semi-secluded area. The large barn in the background — 4 acres cleared, some fenced — Natural creek and good well. $122,000.

Secluded 12 Ac. Horse Property

The middle 7 acres of this delightful property is cleared and fenced, completely surrounded by woods. At the road, a comfortable 2-bdrm., full bath home. Large kitchen with built-in stove and oven combines with eating area and family room. 2 new barns, also an additional 1,180 sq. ft. building site is prepared with footings already poured. Asking $100,000.

We are pleased to offer private viewing of all the foregoing properties at your convenience. Full co-operation extended to fellow realtors. Please call:
382-5171 THE ZIEGLERS 592-1768

PRIME ROCKLAND
NEW LISTING!
SPACIOUS BEAUTY!

—We are privileged to offer a very attractive, superbly kept, modern home in the finest part of the Government House-Rockland area, here are a very few of its pluses:
—Over 1700 sq. ft. main floor
—Well developed lower level.
—Exceptional landscaping
—3 Brs., 2½ bathrooms
—Large L.R., separate D.R.
—Dream kitchen, lndry. off.
—Den-family room
—Covered patio
—Full price only $79,900 MLS.

WESTERHAM ESTATES

440-1070 Douglas, 382-6151

More details and private viewing
DICK BATEY 592-4607
KELLY DICKSON 477-1683

SIDNEY

HARMONY

Superior home with attractive landscaping. Good financing available. 1200 sq. ft. finished, with room for further development. 2 bathrooms. Extra wide driveway. $47,000.

BRAND NEW

Come and inspect the construction of this 1082 sq. ft. seaview home. 2 bedrooms up. Full basement. Easy-care retirement home. $43,500.

Capital Region Agencies
656-3951, Sidney
Jim Jones, 656-4597
Jim Sloan, 656-5311

GLANFORD AREA

ONLY $31,500 — SOME TERMS. Pleasing appearance and functionally planned 1-bedroom home with fireplace and large attached garage on lovely lot. SOME WORK TO DO FOR HANDYMAN.
DON MacGILLIVRAY
702-1175 Douglas St. 388-6691
(24 Hr. Service)

RIM ROBERTS INVESTMENTS & MANAGEMENT LTD.
702-1175 Douglas St. 388-6691
(24 Hr. Service)

BY OWNER
BROADMEAD

Attractive 4-Br. home on a large lot in natural setting, 2½ bath, rec room with bar, 2 stone fireplaces, games room, workshop, intercom, sundeck, patio, 2-car garage with automatic door opener, lots of parking for boat or trailer. $90,000. Firm. No agents please. To view 656-8744.

SAANICHTON AREA. OWNER sale of established valley view, 3 bedroom home. Fully developed basement, 2 fireplaces, double plumbing, double carport, extra parking space. Wonderfully private for outdoor living. Priced in low 60's. 652-3753.

MODERN SIDE-BY-SIDE DUplex. Reduced $8,000. Each suite offers four bedrooms with fireplace and full basement, carport and sundeck. Under 5 years old. Private Sale. 388-4015, after 4 p.m.

250 HOUSES FOR SALE

SINCE 1887
Pemberton Holmes Ltd.
1002 Government St.

OPEN HOUSE
981 ROYAL TERRACE
SAT., SEPT. 28, 2-4 P.M.

For the convenience of those seeking a spacious family home in the highly desirable ROCKLAND area. Built less than ten years ago of typical TUDOR TYPE styling and offering all the conveniences for those with or without children. Excellent value at $78,900. MLS. For prior viewing just call:
384-8126 MR. GREENE 385-0795

OPEN HOUSE
SATURDAY 1:30-4:30
1220 BAY STREET

This 15-yr-old home offers 1280 sq. ft. This home has 4 BR, LR, DR, BATH and LARGE KITCHEN on the main PLUS rec room and 2-Pce. bath in the full basement. Needs paint so vendor will consider all offers on asking price of $47,900.
384-8126 WALT SLOCOMB 383-4035

RETIREMENT SPECIALS
1 OR 2 BLKS. FROM SEA

A—400 NIAGARA, at the end of Boyd St., close to shops, sea and park. Lovely 2-Br.home, oak floors, great roomy kitchen, plenty of basement room for workshop etc. Built under VLA to the highest standards. A really comfortable 17' LR with warm FP. $47,900.

B—2073 CRESCENT, just off the bus stop. This 2-BR smaller home has an excellent garden area, great roomy kitchen and lovely stone FP in the LR. A much loved home looking for a new owner.

To view please call
DESMOND HOLMES
384-8126 478-1227

387 FARVIEW ROAD
(Off Metchosin Rd in Colwood)

Your opportunity to buy a spacious as new home at a bargain price. 4-Br., 3 bathrooms, 1,250 sq. ft. on the main, 450 down, just right for the family with several children. Was $57,900. Now make us an offer to $54,900. Owner moving must be sold. See for yourself and compare. Just call for an appointment.
384-8126 MR. GREENE 385-0795

OAK BAY
2-BR., FULL BSMT.

This home is better than new. Completely redone inside and out. 3rd BR in the full basement makes this home ideal for retireds or family. Asking $52,900. MLS.
384-8126 WALT SLOCOMB 383-4035

NEW, NEW
3-BR. HOMES
NEW ESQUIMALT
SUB-DIVISION

1—4 level split offering over 1800 sq. ft. $49,900. MLS
2—3 BR SPANISH, beautifully arched entry, quality WW throughout, 2 FP. A quality home for only $57,500. MLS
384-8126 LARRY BROOKS 383-3203

FAIRFIELD
4-BR. HOME
REDUCED TO ONLY
$45,500

This fine older home is vacant and ready for immediate occupancy. Vendor will consider all offers, and may even carry a mortgage. For further information please call:
384-8126 WALT SLOCOMB 383-4035

LAKE HILL
2 BEDR., FULL BSMT.
LARGE LOT

A meticulous home situated on a 100'x120' lot in a prime residential area. Completely redecorated inside and out. Try your offer on asking price of $44,900. MLS.
384-8126 LARRY BROOKS 383-3203

WATERFRONT

A piece of Oak Bay history where the beach is your garden! A unique 2-BR waterfront home. Architects proposal for renovation to modern warehouse standards included. $58,500.
384-8126 J. DOWNER 388-9901
384-8126 J. BOVEY 652-2324

HOME AND REVENUE
$69,500

This duplex, only 2 years old offers exceptional value. Custom built by the present owner for himself. The upper suite (over 1,300 sq. ft.) features 2 BR and large den or family room (14.4x20), huge sundeck, garage plus laundry-workshop (washer and dryer included). Suite No. 2 (approx. 1,050 sq. ft.) features 3 BR. Included in both are WW carpet throughout, all deluxe appliances, all drapes and much more. MLS No. 8754. For personal viewing call anytime.
384-8126 JERRY DOWNER 388-9901

WESTERHAM

ESTATES LTD.
440-1070 DOUGLAS ST.
382-6151
TWO SUPER BUYS!

1. CORDOVA HGHTS.
—Modern excellent construction
—Large, landscaped corner lot
—Fine car parking, greenhouse
—Large, distinctive, kitchen-eating area
—3 bdrms on main, room for 4th down
—English pub style fp'd Rec. Rm
—Laundry-sewing area
—Vast workshop space
—7¼% mortgage
—Full price only $61,500 MLS.

2. PRIME GORDON HD.
—Brilliantly spotless, as new!
—4 bdrms, 2½ bthrms.
—Excellent fp'ed Rec. Rm
—Vast sundeck
—Superbly lawned and treed high corner lot
—Full price only $63,500 MLS

For more details, call Westerham Estates 382-6151 or Dick Batey 592-4607.

WESTERHAM ESTATES

440-1070 Douglas, 382-6151

More details and private viewing
DICK BATEY 592-4607
KELLY DICKSON 477-1683

OPEN HOUSE SATURDAY 1 TO 7 P.M. 687 ISLAND RD. SOUTH OAK BAY MUST BE SOLD VACANT

2 bedrooms, living room with fireplace, dining room — part basement — large corner lot. MLS LOCK BOX
Present all offers on $48,000.
JOHN MORRY 384-8001 or Res. 592-9770.

OPEN HOUSE
214 HOWE
SAT., SUN. 1-5 P.M.

By owner, 3-bedroom-home in Fairfield, near ocean and Beacon Hill park. Large fenced yard. House is completely and tastefully redecorated, fireplace, wall to wall throughout. Extra basement room. Stove and fridge included in full price of $41,500. First mortgage of $24,500 at 10%, maybe assumed or increased at current rates.
383-4395.

OAK BAY
FOR SALE BY OWNER
2072 NEWTON STREET

Immaculate two-bedroom, no basement, three-step home. Suitable for retirement or starting out. Modern kitchen, separate den and dining room, living room with fireplace. Wall-to-wall throughout, separate garage. Very private backyard with several fruit trees. Open to reasonable offers on an asking price of $43,900. Open House Saturday and Sunday 12-5.

GORGE AREA

owner leaving city — must sell delightful 4 bedroom home. Will consider all offers. Excellent first mortgage. Call 388-9158. C. S. Goode Realty.

TEN MILE POINT

SEAVIEW — BY OWNER

2890 Seaview Road. 2,000 sq. ft. 4 Brs. on ½ acre with beautiful southern slope. To view 477-6693.
$104,000

BY OWNER

Beautiful split level 3-bedroom home, ni upper Henderson Road, rec. room, kitchen with eating area. Sacrifice price. 592-6892.

250 HOUSES FOR SALE

Island Pacific Realty
3200 QUADRA 388-6231

OPEN HOUSE
SAT. 1:30-4:30
2204 MALAVIEW

Excellent retirement home with quality workmanship thru-out. Immaculate and you can move right in. Don't just drive by you must see inside. To preview call HAZEL CAMPBELL 382-8956 or 388-6231.

3 BDRMS.
$28,900

You can't beat this price. Drive by 735 BELTON STREET, then call GERRY FINNIGAN, 388-6231 or 388-6275, Loc. 2516.

LANGFORD
$34,900

NEW HOUSE — NO!!! BUT it sure looks that way. This 2-bdrm. with delightful fireplace, full high basement and an attic which can be developed. Drive by 2645 PEATT ROAD, then call GLENN NICHOLLS, 388-6231 or 388-6275 LOC. 358.

COMBINATION SITUATION

This large older home has the room and floor plan for different uses, family living or revenue and even bath! Main floor and upstairs has 3 bedrooms galore, 1½ bathrooms, livingroom, through hall and more. There is also a basement suite and area for rec. room downstairs. Good wiring and plumbing plus cleanliness make this solid home a solid investment at $48,900.00. CALL CHRIS GREIG, 388-6231 or 479-7995.

GORGE AREA
$39,900

Immaculate renovated older home on quiet street, features new wall-to-wall throughout. Attractive living room with fireplace, dining room, bright kitchen and two lovely bedrooms. Everything in good shape. Part basement and sundeck on easy care lot. CALL CHRIS GREIG 388-6231 or 479-7995.

GORGE AREA

On quiet residential street. Two bedrooms, good size L.R. with fireplace, dining room, large walk-out sundeck, nice garden. Full basement with recreation room. Spotlessly clean throughout. New listing at $43,500. BEN GREIG, 388-6231 or 598-3105.

COUNTRY SECLUSION

On at least a kennel licence is available. Presently VLA. Lovely 3-bedroom, full basement home only 2½ years old. Built for convenience and seclusion on two acres of treed land sloping to year around trout stream in Metchosin district. Asking $62,900. MRS. McKEAGE, 388-6231 or 479-5868. MLS 8781.

TEN ACRES

1—With 364 ft. of waterfront on Salt Spring Island. Only $42,900. John West, 388-6231, 388-6275, loc. 2498.

COUNTRY LIVING AT ITS BEST

Approx. ½ acre with 3-br. home. L.R. with F.P., D.R., big Kitchen and Laundry with washer and dryer hookups. Property is flat and very nicely treed. All for $39,900. To view call SHANE BEFURT, 477-9730. I.P.R., 388-6231.

HANDYMAN SPECIAL

Compact 4-bedroom home, living room with fireplace, 4-Pce. bath, new roof, new furnace and hot water tank, rewired. Vendor moving to interior. TRY YOUR OFFER WITH FREDDY STARKE, 388-6231 or 479-3866.

CENTRAL SAANICH
$52,900

456 acres with a breathtaking view of Mt. Baker and the peninsula. This luxury 3-bdrm. home also features 2 baths, 2 fireplaces, massive sundeck, lovely oak floors, and antique elm panelling. For the green thumb you have a large garden, separate tool shed and a workshop. CALL NOW. GLENN NICHOLLS 388-6231 or GERRY FINNIGAN 388-6275. LOCAL 2516.

CHEMAINUS

1.69 acres with a really nice modern-family home and full basement. Could make an ideal nursery farm as the soil is perfect. Could also be ideal for two horses. There are 24 fruit trees, beautiful vegetables and flowers and shrubs. NEW LISTING AT $59,900.00 BEN GREIG 388-6231 or 598-3105.

OLDER FOUR BEDROOMS

In excellent condition throughout, large kitchen, full basement, close to Cedar Hill Golf Course. Fantastic garden with pear, apple, peach trees. Wonderful soil. Lovely lawns and vegetable garden. Priced to sell at $44,900.00. But make an offer. Call BEN GREIG 388-6231 or 598-3105.

FAIRFIELD
$12,900

Absolutely spotless 2-bedroom home with spacious living room with FP. Attached garage and utility room, and separate dining room. This is good value in a good area. For more info. call CHRIS GREIG 388-6231 or 479-7995.

B.C. LAND AND INSURANCE AGENCY LTD.
530 BROUGHTON
388-5555

GORDON HEAD

On a cul-de-sac just off Ferndale Rd., a spacious 3-bedroom bungalow with en suite plumbing. Extra bedrooms or den and plumbing down. Shake roof. 2-car carport with sundeck over. Large landscaped lot with plenty of room for a trailer or boat. Exclusive listing. Call Mr. Hope 388-5555 anytime. Price $69,500.00.

NEWLY-WEDS (OR CLOSE TO IT) RETIREDS (OR CLOSE TO IT)

READ THIS!
—Home in the $30's.
—$3000 dwn with B.C. 2nd.
—10%—10%—10% financing.
—Owner financing.
—Excellent condition.
—Room for development.
—Jubilee area — MLS.

For complete details without obligation
Chummy Crabbe, 479-7998
Gladys Thomas, 592-6228

OPEN HOUSE BY BUILDER

SUNDAY
1:30-5:30 P.M.

Eight quality homes on well planned and design controlled cul de sac in the community of Saanichton. Only ten minutes from Town and Country.
—On sewer
—All underground services
—Large homes on large lots
—1 Year warranty
—Low taxes
—Low down payments
—Excellent financing
—Priced from $49,900.

Location: Bruce Gordon Lane and Cultra Avenue.
Directions: Follow East Saanich Road to Cultra Ave. Follow Cultra Ave. to Bruce Gordon Lane.

UNICON HOMES LIMITED
Days 386-0130
Evenings: 386-9930

250 HOUSES FOR SALE

CHARMAN PACIFIC REALTY LTD.
608 Broughton St.
385-9765

OPEN HOUSE

SAT. 1:30 - 4:30
3266 MEGAW
Off Ocean View and Doncaster overlooking

Cedar Hill Golf Course

Exciting big new 3-bedroom home with 3rd PLUMBING and 2nd FIREPLACE roughed into HIGH BASEMENT with views. DRIVE-IN GARAGE. SUN-DECK. IT'S QUIET HERE. IMMEDIATE possession. BE HOME FOR LUNCH! Trades invited, asking $62,900. Six more new homes adjacent! See them with

ALF PORCHER
385-9765 598-8113

RETIREMENT SPECIAL

Walking distance to shops and CEDAR HILL GOLF COURSE, this 2-step bungalow, L-shaped living-dining room, and kitchen big enough for everything, totaling approx. 1200 sq. ft. IMMACULATE. A jewel at $39,900. All offers considered.

ALF PORCHER
385-9765 598-8113

OAK BAY

Large family home in excellent condition. 2-bdrm up plus 4-pce bath! Master bdrm, 4-pce bath plus nursery on the main.. Living room, dining room, den and good size kitchen. All nicely decorated. 1 blk. to Oak Bay shops. 2 to Monterey School. $71,000. To view, call
385-9765 592-2596

PETER PRIMGAARD

385-9765 592-2596

UNIQUE! SECLUDED! ¾ ACRE!

VERY, VERY DIFFERENT is this "A" frame 2-level home, and the interior is a must see! 3 bedrooms (master ensuite) 16x12, 15x12, 12x11, family room 22x19, living room (raised hearth fireplace) and dining room. Wall to wall throughout. Topping of some trees will give excellent seaviews. North Saanich. Taxes $374.00 gross. Asking price is just $59,000. (M.L.S.) call

L. MARSHALL
385-9765 (anytime) 479-3234

DRL
DOUGLAS REALTY LTD.
385-8784
12 CENTENNIAL SQUARE
LIST AND SELL WITH D.R.L.

OPEN

2 TO 4 P.M. SAT.
691 PENDENE

On large lot — 2 bdrms., fireplace in L.R. Separate dining room. Extra bedroom and rec. room in full bsmt. Good family home. $43,900. You're welcome to view anytime. No. 9176. Donna Valikoski or Mary McGuire. 385-8784 or 388-6275, local 2438 or 2476.

MAYFAIR

Delightful white siding 2-bedrm bsmt home. Spotlessly clean and cozy with FP in living rm. Close to bus and stores. $38,900 ML. MARY McGUIRE or DONNA VALIKOSKI 388-6275 local 2438 or 2476.

JUBILEE
$44,900

$5,000 D.P., large family home plus revenue, in line L.R. D.R. with F.P. 3 bdrms on main. 2 furnished H.K. rooms on 2nd. 2-3 pce baths. New roof. Large sundeck. Be first to offer on this terrific buy. Excellent financing. ML 9358. Tony Brogan 382-1866. Anna Chandler 384-6939.

COUNTRY STYLE

A sturdy, well-built cottage on a pleasant ½-acre lot and less than 30 mins. drive to Victoria. 3-bdrms; living room with heatilator fireplace, family size kitchen and good storage area plus separate large garage. AND the price? —$28,500
JOAN HOPPER or RICK KALLSTROM
652-3103 386-0751

S-S DUPLEX
$44,900

Let the other fellow help pay for the mortgage. Built in 1940, stucco, 2 bedrooms on each side, no basement. Needs redecorating, and some repairs, but a dandy investment for today and the future.
JACKIE WALDRON
385-8784 anytime

FAIRFIELD

CORNER LOCATION. 3 STORES, and 4 SUITES, 2 LOTS $131,900. PHONE TONY or ANNA, 382-1866, 384-6939.

FIXED 9½% INTEREST

Mt. Tolmie area, charming house with backyard, patio, shed, fruit trees, through hall, living room with fireplace, adjoining dining room, 2 large bedrooms, bathroom, with near new wall-to-wall throughout, new roof and hot water tank. Kitchen with eating area, separate oil furnace room. Large carpeted utility room with cupboards. Near new paint inside and out. Washer, stove, fridge included in the price $38,000 with 9½% fixed interest, $15,000 mortgage and $23,000 cash. Close to schools, shopping centres and bus. No agents. 598-6267.

BY OWNER

Large well built older home, L.R., D.R., two bathrooms, fireplace, 5 bedrooms plus separate in-law suite, 60x120 lot, down $10,000, agreement for sale at 11 per cent if necessary on balance. Total price $51,900 383-2631 after 5 p.m.

250 HOUSES FOR SALE

WALL & REDEKOP HOMEFINDERS REALTY LTD.

3480 Douglas 386-2911

$25,900
2-bedroom, very cosy inside. Large modern kitchen. New wiring and heating. Presently rented at $225 per month.
BRUNIE ALDRICH,
386-2911 or 385-4627

ALMOST NEW
S-I-D-N-E-Y
2-year-old charmer has lots of space for growing family. 2 bedrooms up, 2 down, 2 bathrooms, plus rec room. $43,900. MLS.
HELEN PHILLIPS,
386-2911 or 386-9062.

BEAT THE INFLATION
with a modern 3-bedroom home and a self-contained 2-bdrm in-law suite to help keep down the cost of living. A 5-year-old bungalow on 82x122 lot. Popular area west of the city — rural atmosphere. Can't beat the price either. Only $47,900. 10% mortgage available.
Call JOHN D. TISDALLE,
656-1789 day or night.

BEAUTIFUL BRENTWOOD
Dream house on quiet cul-de-sac. Gorgeous panoramic view of greenbelt area. 4 bedrooms, 3 bathrooms. Quality construction, tastefully decorated and beautifully landscaped. A marvellous family home. $56,500.
HELEN PHILLIPS,
386-2911 or 386-9062.

CLOSE TO UNIVERSITY
Outstanding split-level home. Trees set in a beautiful garden. Bright spacious rooms. LR has beamed ceiling and floor-to-ceiling rock fireplace. Separate DR, 3 bedrooms up, and 1 down; 2 4-piece bathrooms and roughed-in rec room. $76,000.
HELEN PHILLIPS,
386-2911 or 386-9062.

COLWOOD SPECIAL
Features:
1—3 bedrooms
2—Spacious kitchen.
3—Fireplace, sundeck.
4—Extra large master bedroom.
5—Picturesque treed back yard.
6—Low taxes — good neighborhood.
Phone now for appointment to view and make an offer on asking price of $52,900.
MLS.
MARILYN MOORE 386-2911 or 478-2482.

FAIRFIELD
REVENUE PLUS . . .
This is a large family home with large kitchen, D.R., L.R. Over 1300 sq. ft. on the main floor. Upstairs has 4 licensed suites that give you extra income. House and grounds are in excellent condition and contains 2-car garage. An exceptional buy on asking price of $66,900. MLS 9084.
Call BOB HAMILTON now!
386-2911 or 656-4692

FAMILY HOME
$38,900
Move right in!! This 3-bedroom home has had all renovations done by the vendor. W-W in living room — very large in-line dining room. New kitchen and full basement. Close to town in the Vic High area on quiet cul-de-sac. MLS. Call:
CLIFF SHUBROOK at 386-2911 or 382-6961

HOME—1 ACRE
Need a 2-3 bdrm. family home? Close-in, modernized, with aluminum siding. Immaculate throughout. Nicely landscaped 1.04 Acres, good soil. Sep. garage and animal shed.
SHIRLEY MOLLBERG
478-5327 anytime or 386-2911

HOME FOR ALL SEASONS
This beautiful quality home has e-v-e-r-y-t-h-i-n-g! 5 bedrooms, 4 bathrooms, 3 fireplaces. Large kitchen with adjoining family room plus rumpus room. LR and DR are perfect for entertaining. Landscaped garden with underground sprinkling, large heated and filtered swimming pool, enclosed patio, $115,000. MLS.
HELEN PHILLIPS,
386-2911 or 386-9062.

10 MILE POINT
$45,000
Exceptional sea view property, well treed, approx. ½ acre. Ready to build on. Vendor anxious . . . MUST SELL! Call MAY or BOB HAMILTON at 386-2911 or 656-4692. MLS 8639.

NEW EXCLUSIVE
Immaculate 3-bedroom home, master en-suite, attractive LR with feature wall and raised-hearth FP. Dining room with sliding glass doors to spacious sundeck. Kitchen has eating area, and lots of cupboards for convenience. The yard is fenced with fruit trees and garden. Close to all amenities and realistically priced at $52,900. To view call
ELEANOR BRAY,
386-2911 or 592-1130.

OAK BAY
Two family homes in good area. Hurry! These houses won't last.
Call ELEANOR BRAY now!
386-2911 or 592-1130.

ONE OF THESE IS YOURS
—Brand new, 3 bdrms, LR with FP, DR, 1½ baths, full bsmt. Colwood.
—3-bdrm home on lovely lot, Langford.
—Beautiful rancher with sep in-law suite; 4 bdrms, den, large rec room. Colwood area. Bargain priced.
—Executive home lower Rockheights area. 4 bdrms, den, LR, rec room, 1-3 acre landscaped lot.
—Charming 1095-sq-ft 3-bdrm home in Victoria. On easy-care lot. Bsmt and DI garage.
—English Tudor in excellent condition. South Oak Bay. 1545 sq ft main, 600 s